

Minimum Error of Closure 1/2,000

Source of Elevation Sec. Side Road To Route 20

2500' ± N. OF LOCATION E. 1083 U.S.G.S.

I, the undersigned, hereby certify that this map is correct to the best of my knowledge and belief and shows all the information required by paragraph 6 of the rules and regulations of the oil and gas section of the mining laws of West Virginia.

Signed: Paul B. Deane

- Fracture
- New Location
- Drill Deeper
- Abandonment

Map No. _____

Squares: N S E W

Company STYDANAR OIL & GAS CO.
 Address 45 REBECCA ST., SHINNISTON, W.V.
 Farm ARNET & CLEO ROLLINS
 Tract 2 Acres 38.4 ± Lease No. _____
 Well (Farm) No. ONE Serial No. _____
 Elevation (Spirit Level) 1040
 Quadrangle WESTON NE EC
 County HARRISON District 66R
 Engineer PAUL G. DEAN
 Engineer's Registration No. 1856
 File No. 126-B-54 Drawing No. 70-25
 Date MARCH 23, 1970 Scale 1" = 400'

STATE OF WEST VIRGINIA
 DEPARTMENT OF MINES
 OIL AND GAS DIVISION
 CHARLESTON

WELL LOCATION MAP

FILE NO. HAR-537
Cancelled 4/5/71

+ Denotes location of well on United States Topographic Maps, scale 1 to 62,500, latitude and longitude lines being represented by border lines as shown.

— Denotes one inch spaces on border line of original tracing.

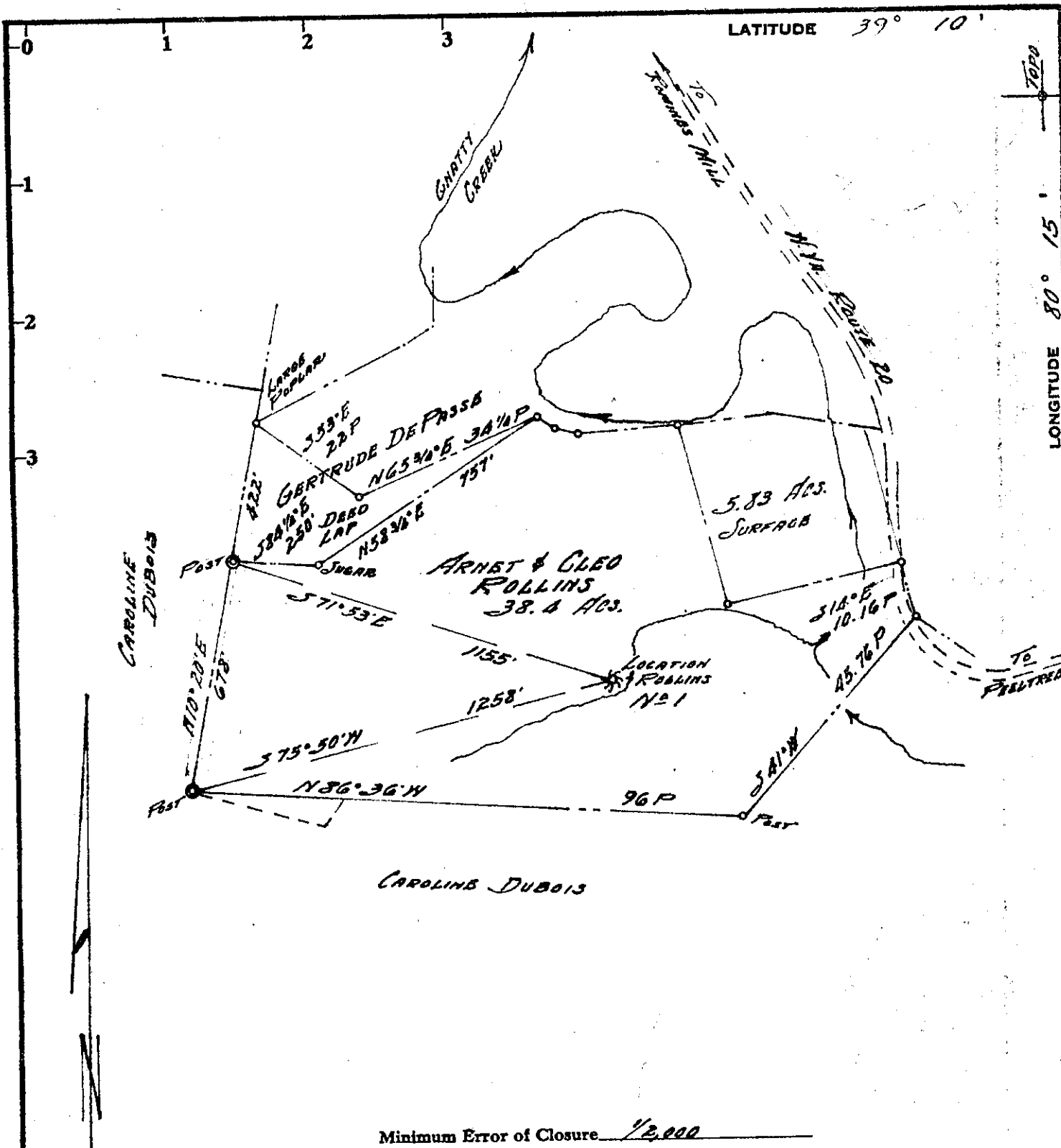

Minimum Error of Closure 1/2,000

Source of Elevation See Sign Road To Route 20

2500' ± N. OF LOCATION ELEV. 1023 U.S.G.S.

I, the undersigned, hereby certify that this map is correct to the best of my knowledge and belief and shows all the information required by paragraph 6 of the rules and regulations of the oil and gas section of the mining laws of West Virginia.

- Fracture
- New Location
- Drill Deeper
- Abandonment

Signed: Paul E. Dean
 Squares: N S E W

Map No.

Company STYDAHAR OIL & GAS Co.
 Address 45 REBECCA St., SUDBURY, W.Va.
 Farm ARNET & CLEO ROLLINS
 Tract 2 Acres 38.4 ± Lease No. _____
 Well (Farm) No. ONE Serial No. _____
 Elevation (Spirit Level) 1040
 Quadrangle WESTON NE-EC
 County HARRISON District EEK
 Engineer PAUL G. DEAN
 Engineer's Registration No. 1856
 File No. 186-B-54 Drawing No. 70-25
 Date MARCH 23, 1970 Scale. 1" = 400'

STATE OF WEST VIRGINIA
 DEPARTMENT OF MINES
 OIL AND GAS DIVISION
 CHARLESTON

WELL LOCATION MAP
 FILE NO. HAA-537

+ Denotes location of well on United States Topographic Maps, scale 1 to 62,500, latitude and longitude lines being represented by border lines as shown.
 - Denotes one inch spaces on border line of original tracing.