

NAD 27 WV North Coor:  
N 235,897.74 E 1,728,412.97

NAD 27 Geographic Coor:  
N 39-08-37.34 W 80-27-27.19

LATITUDE 39-10-00

11,680' West  
8,240' South

LONGITUDE 80-25-00

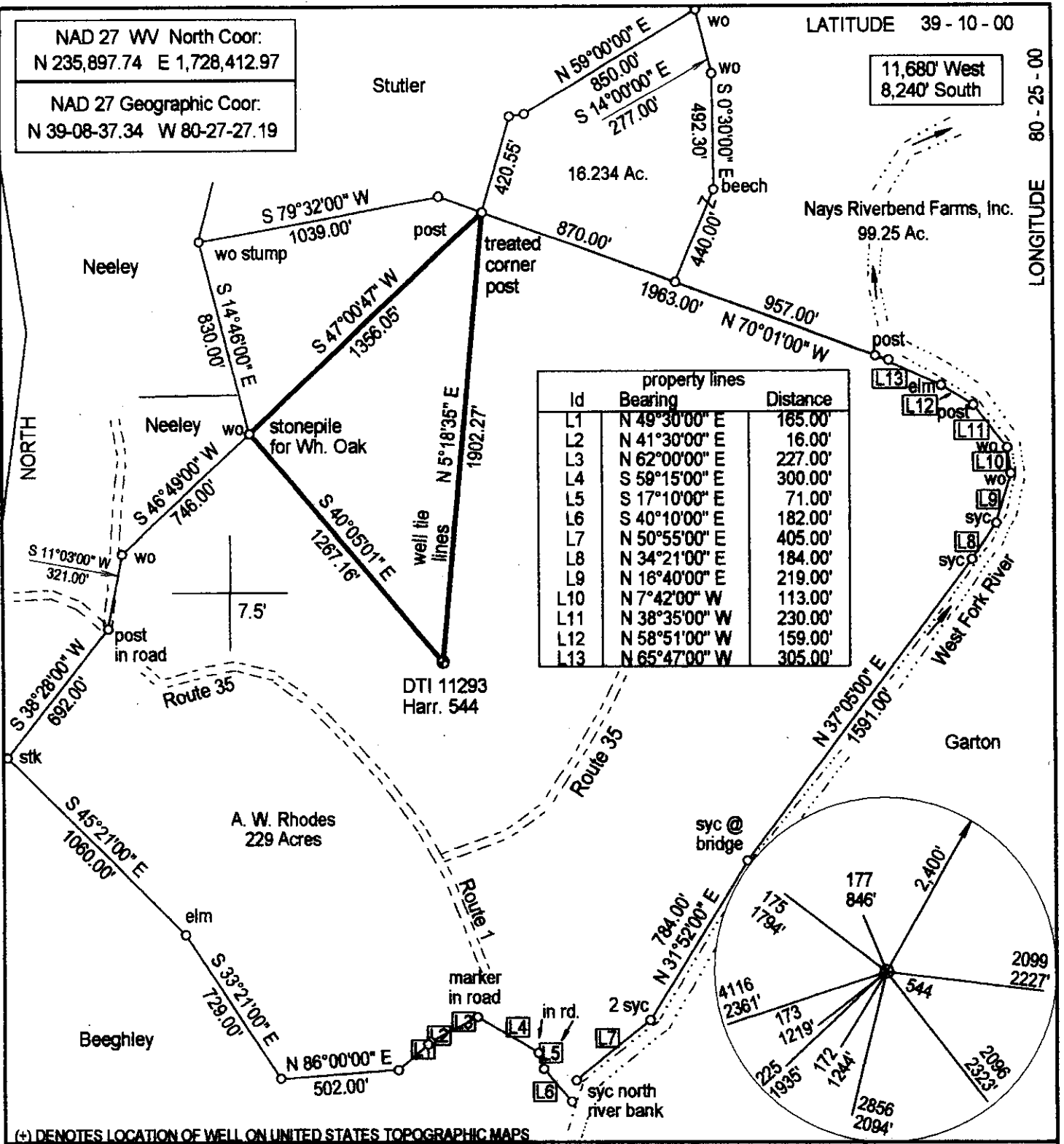

(\*) DENOTES LOCATION OF WELL ON UNITED STATES TOPOGRAPHIC MAPS

FILE NUMBER: M 444 P 19.11  
 DRAWING NUMBER: dti11293.pcs  
 SCALE: 1" = 600'  
 MINIMUM DEGREE OF ACCURACY: Sub-meter  
 PROVEN SOURCE OF ELEVATION: DGPS Survey

I THE UNDERSIGNED, HEREBY CERTIFY THAT THIS PLAT IS CORRECT TO THE BEST OF MY KNOWLEDGE AND BELIEF AND SHOWS ALL THE INFORMATION REQUIRED BY LAW AND THE REGULATIONS ISSUED AND PRESCRIBED BY THE DEPARTMENT OF ENERGY.

(SIGNED) *J. Michael Evans*  
 J. Michael Evans, PS 900

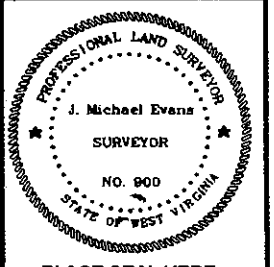

STATE OF WEST VIRGINIA  
 DIVISION OF ENVIRONMENTAL PROTECTION  
 OFFICE OF OIL AND GAS  
 #10 McJUNKIN ROAD  
 NITRO, WV 25143-2506  
 FORM WVW-6

LAND SURVEYING SERVICES  
 21 CEDAR LANE, BRIDGEPORT, WV 26330  
 PHONE: 304-842-2018 OR 842-5762

DATE: March 24, 2008  
 OPERATORS WELL NO.: DTI 11293

WELL TYPE: OIL  GAS  LIQUID INJECTION  WASTE DISPOSAL   
 (IF "GAS") PRODUCTION  STORAGE  DEEP  SHALLOW   
 API WELL NO. 47-033-544 F  
 STATE COUNTY PERMIT

LOCATION: ELEVATION 1,149' WATERSHED Kincheloe Creek  
 DISTRICT Union COUNTY Harrison

QUADRANGLE West Milford 7.5' LEASE NUMBER 13939

SURFACE OWNER Dan Lee Stickel ACREAGE 130.41  
 OIL & GAS ROYALTY OWNER A. W. Rhodes LEASE ACREAGE 230.

PROPOSED WORK: DRILL  CONVERT  DRILL DEEPER  REDRILL  FRACTURE OR STIMULATE  PLUG OFF OLD FORMATION   
 PERFORATE NEW FORMATION  OTHER PHYSICAL CHANGE (SPECIFY) REWORK

TARGET FORMATION FIFTH SAND, BAYARD PLUG & ABANDON  CLEAN OUT & REPLUG   
 ESTIMATED DEPTH 2178', 2260'

WELL OPERATOR Dominion Transmission, Inc. DESIGNATED AGENT James D. Blasingame  
 ADDRESS 445 West Main St., Clarksburg, WV 26301 ADDRESS 445 West Main St., Clarksburg, WV 26301

COUNTY NAME  
 PERMIT  
 HAR  
 0544 F