

NOTES: LATITUDE, LONGITUDE, WELL AND CORNER TIES FROM DGPS SUBMETER SURVEY. SURFACE, ADJOINER AND BOUNDARY INFORMATION TAKEN FROM COURT HOUSE.

LATITUDE 39-10-00

SCALED COOR.:

4,475' SOUTH  
3,885' WEST

NAD 27:

39-09-15.37  
80-25-48.73

00-25-08

LONGITUDE

NORTH

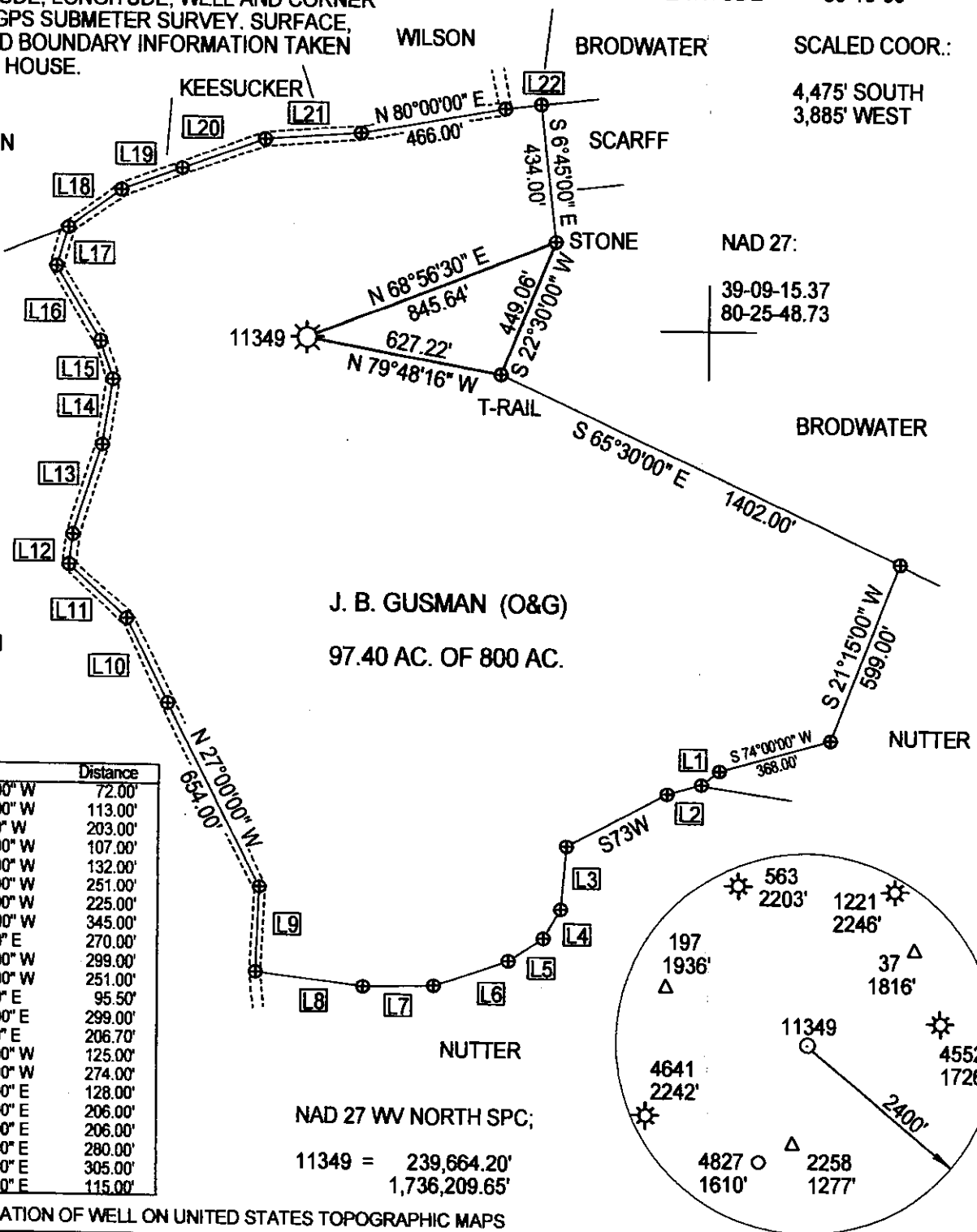

J. B. GUSMAN (O&G)  
97.40 AC. OF 800 AC.

Id	Bearing	Distance
L1	S 51°30'00" W	72.00'
L2	S 74°00'00" W	113.00'
L3	S 5°00'00" W	203.00'
L4	S 30°30'00" W	107.00'
L5	S 57°00'00" W	132.00'
L6	S 71°00'00" W	251.00'
L7	S 88°45'00" W	225.00'
L8	N 82°45'00" W	345.00'
L9	N 2°00'00" E	270.00'
L10	N 26°30'00" W	299.00'
L11	N 47°40'00" W	251.00'
L12	N 6°10'00" E	95.50'
L13	N 18°00'00" E	299.00'
L14	N 9°00'00" E	206.70'
L15	N 19°00'00" W	125.00'
L16	N 31°30'00" W	274.00'
L17	N 16°30'00" E	128.00'
L18	N 55°00'00" E	206.00'
L19	N 70°30'00" E	206.00'
L20	N 70°30'00" E	280.00'
L21	N 86°00'00" E	305.00'
L22	N 83°00'00" E	115.00'

NAD 27 WW NORTH SPC;

11349 = 239,664.20'  
1,736,209.65'

(+) DENOTES LOCATION OF WELL ON UNITED STATES TOPOGRAPHIC MAPS

FILE NUMBER: \_\_\_\_\_  
DRAWING NUMBER: DTI11349.PCS  
SCALE: 1" = 500'  
MINIMUM DEGREE OF ACCURACY: SUBMETER  
PROVEN SOURCE OF ELEVATION: DGPS SURVEY  
SUBMETER SYSTEM

I THE UNDERSIGNED, HEREBY STATE THAT THIS PLAT IS CORRECT TO THE BEST OF MY KNOWLEDGE AND BELIEF AND SHOWS ALL THE INFORMATION REQUIRED BY LAW AND THE REGULATIONS ISSUED AND PRESCRIBED BY THE DEPARTMENT OF ENERGY.

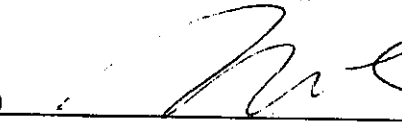
(SIGNED)   
STEPHEN D. LOSH, P.S. #674

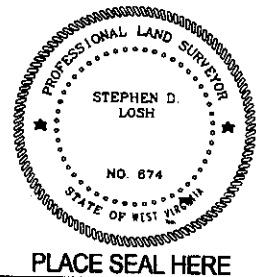

STATE OF WEST VIRGINIA  
DIVISION OF ENVIRONMENTAL PROTECTION  
OFFICE OF OIL AND GAS  
#10 McJUNKIN ROAD  
NITRO, WV 25143-2506

LAND SURVEYING SERVICES  
21 CEDAR LANE, BRIDGEPORT, WV 26330  
PHONE: 304-842-2018 OR 842-5762

DATE: FEBRUARY 22, 2008  
OPERATORS WELL NO.: 11349  
API WELL NO. \_\_\_\_\_

WELL TYPE: OIL  GAS  LIQUID INJECTION  WASTE DISPOSAL  CBM   
(IF "GAS") PRODUCTION  STORAGE  DEEP  SHALLOW   
LOCATION: ELEVATION 1094.49' WATERSHED WEST FORK RIVER  
DISTRICT GRANT COUNTY HARRISON  
QUADRANGLE WEST MILFORD LEASE NUMBER 20606

SURFACE OWNER RICKY NUTTER ACREAGE 87.78 (445-01)  
OIL & GAS ROYALTY OWNER J. B. GUSMAN LEASE ACREAGE 800.00

PROPOSED WORK: DRILL  CONVERT  DRILL DEEPER  REDRILL  FRACTURE OR STIMULATE   PLUG OFF OLD FORMATION  
PERFORATE NEW FORMATION  OTHER PHYSICAL CHANGE (SPECIFY) \_\_\_\_\_

TARGET FORMATION \_\_\_\_\_ PLUG & ABANDON  CLEAN OUT & REPLUG   
ESTIMATED DEPTH \_\_\_\_\_

WELL OPERATOR DOMINION TRANSMISSION, INC. DESIGNATED AGENT JAMES D. BLASINGAME  
ADDRESS 445 W. MAIN ST., CLARKSBURG, WV 26301 ADDRESS 445 W. MAIN ST., CLARKSBURG, WV 26301

COUNTY NAME HAR  
PERMIT 0562 F

APR 25 2008

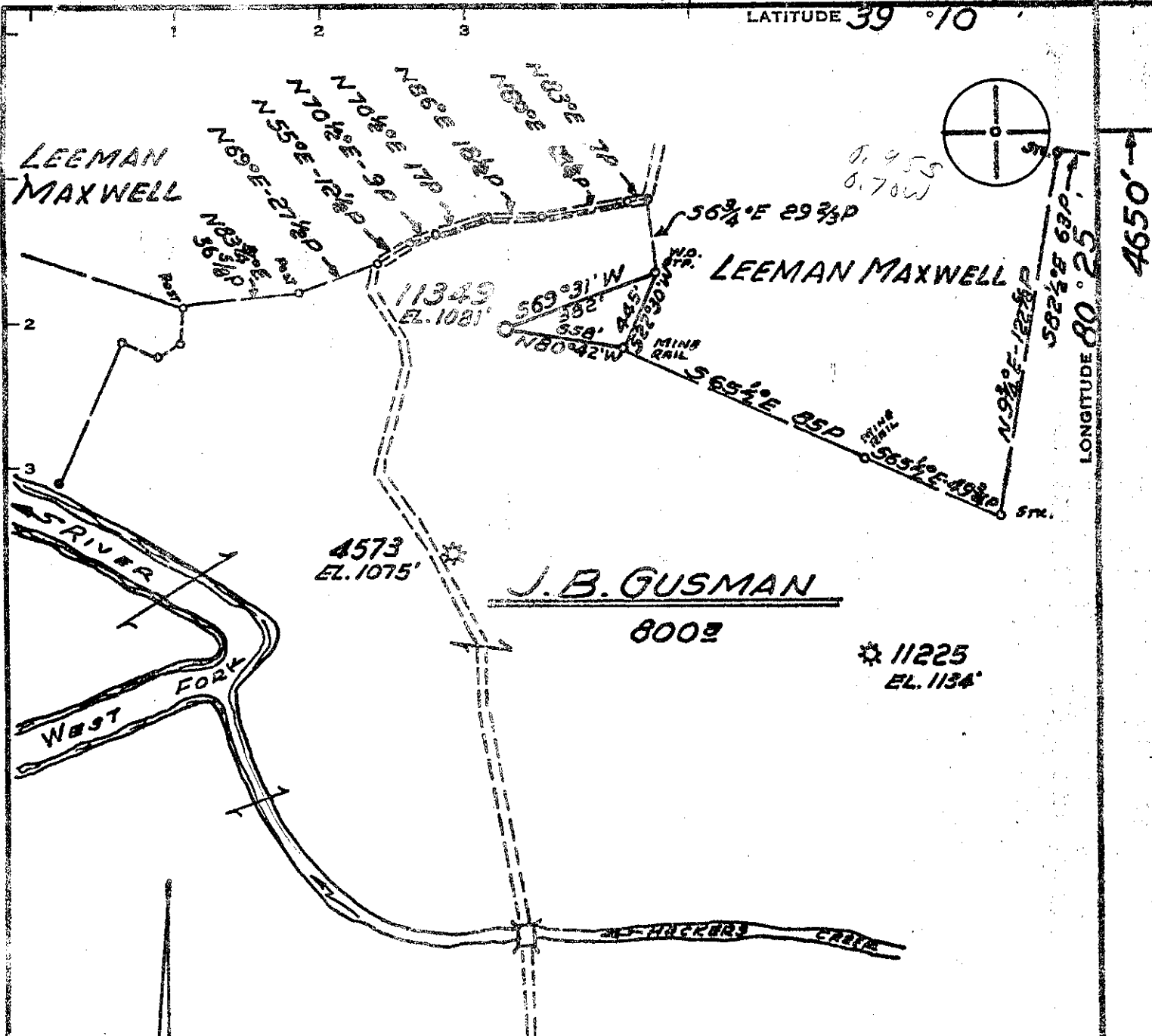

Minimum Error of Closure 1' IN 200'  
 Source of Elevation LEVELS FROM CONSOLIDATED GAS SUPPLY CORP. WELL 4573 ELV. 1075'  
 "I, the undersigned, hereby certify that this map is correct to the best of my knowledge and belief and shows all the information required by paragraph 6 of the rules and regulations of the oil and gas section of the mining laws of West Virginia."

- New Location
- Drill Deeper
- Abandonment

MAP SHEET 57 S21E10 F.B. 1594 Pg. 5-6

Company CONSOLIDATED GAS SUPPLY CORP.  
 Address CLARKSBURG, W. VA.  
 Farm J. B. GUSMAN  
 Tract \_\_\_\_\_ Acres 800 Lease No. 20606  
 Well (Farm) No. \_\_\_\_\_ Serial No. 11349  
 Elevation (Spirit Level) 1081'  
 Quadrangle WESTON (W. C.)  
 County HARRISON District GRANT  
 Engineer Guy A. Bradley  
 Engineer's Registration No. 2425  
 File No. \_\_\_\_\_ Drawing No. \_\_\_\_\_  
 Date MAR. 23, 1971 Scale 1" = 800'

STATE OF WEST VIRGINIA  
 DEPARTMENT OF MINES  
 OIL AND GAS DIVISION  
 CHARLESTON

WELL LOCATION MAP  
 FILE NO. MAR-562

+ Denotes location of well on United States Topographic Maps, scale 1 to 62,500, latitude and longitude lines being represented by border lines as shown.  
 — Denotes one inch spaces on border line of original tracing.



DEC 8 1971

STATE OF WEST VIRGINIA  
DEPARTMENT OF MINES  
OIL AND GAS WELLS DIVISION

Rotary  XXXX  
Spudger   
Cable Tools   
Storage

Quadrangle WESTON

WELL RECORD

Oil or Gas Well GAS  
(KIND)

Permit No. HAR-562

Company Consolidated Gas Supply Corp  
Address Clarksburg, West Virginia  
Farm J. B. Gusman Acres 800  
Location (waters)  
Well No. 11349 Elev. 1081'  
District Grant County Harrison

Casing and Tubing	Used in Drilling	Left in Well	Packers
Size			Kind of Packer
16			
13	357	357	
10			Size of
8 1/4	1841	1841	
6 5/8			Depth set
5 3/16			
4 1/2	4298	4298	
3			Perf. top 4195 } Bens
2			Perf. bottom 4203 }
Liners Used			Perf. top
			Perf. bottom

The surface of tract is owned in fee by  
Address

Mineral rights are owned by  
Address

Drilling commenced 4-08-71  
Drilling completed 4-19-71

Date Shot Not Shot From To

With

Open Flow /10ths Water in Inch

/10ths Merc. in Inch

Volume 76,000 Cu. Ft.

Rock Pressure 1045 lbs. 1 hrs.

Oil None bbls., 1st 24 hrs.

WELL ACIDIZED (DETAILS) No

WELL FRACTURED (DETAILS) 5-17-71 with 500 gal. mud acid, 725 bbl. water, 50,000# sand and 2000 HHP

RESULT AFTER TREATMENT (Initial open Flow or bbls.) 1,958 cubic feet

ROCK PRESSURE AFTER TREATMENT 1775# HOURS 14 days

Fresh Water 10' 540' Feet Salt Water

Producing Sand Benson Depth 4195 - 4203'

Attach copy of cementing record. 8" & 13" to surface

CASING CEMENTED SIZE No. Ft. Date

Amount of cement used (bags) 4 1/2" with 110 bags

Name of Service Co. Dowell

COAL WAS ENCOUNTERED AT 247 FEET 36 INCHES

406 FEET 48 INCHES 497 FEET 96 INCHES

728 FEET 36 INCHES 871 FEET 48 INCHES

Formation	Color	Hard or Soft	Top	Bottom	Oil, Gas or Water	Depth	Remarks
Sand & shale			0	247	water	10'	
Coal			247	250			
Sand & shale			250	406			
Coal			406	410			
Sand & shale			410	497			
Coal			497	505			
Sand & shale			505	728	water	540'	
Coal			728	731			
Sand & shale			731	871			
Coal			871	875			
Sand & shale			875	1050			
Maxton			1050	1135			
Sand & shale			1135	1215			
Little Lime			1215	1235			
Sand & shale			1235	1255			
Big Lime			1255	1335			
Big Injun			1335	1433	gas	1341-49	
Sand & shale			1433	1630			
Gantz			1630	1660	gas	1649 60	
Sand & shale			1660	4194			
Benson			4194	4210	gas	4195-4201	
Total Depth				4315'			

All measurements taken from KB 9' above G.L.

(over)

DEC 22 1971