

AMANDA E. SMITH LEASE

130 ACRES±

WELL NO. W-11434

(47-033-00599)

DAVID HINKLE
ET AL
175.50 ACRES±

LATITUDE 39°05'00"

GEORGE DAWSON
ET AL
158.55 ACRES±

LONGITUDE 80°20'00"

CATHERINE A.
MAURO
96.45 ACRES±

PATRICIA BASSEL
SMITH ET AL
129.62 ACRES±

LEASE#
LC022729

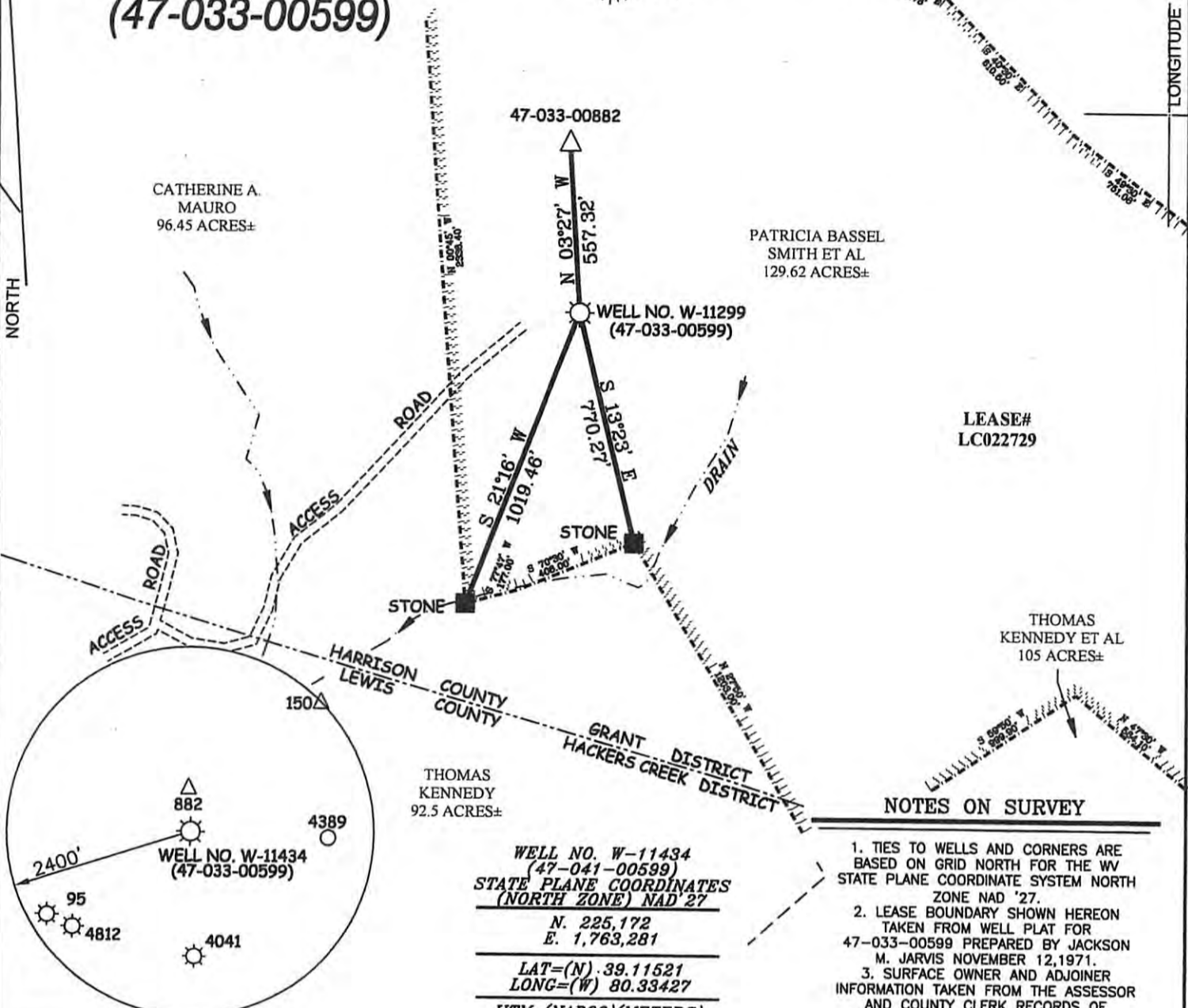

WELL NO. W-11434
(47-041-00599)
STATE PLANE COORDINATES
(NORTH ZONE) NAD 27
N. 225,172
E. 1,763,281
LAT=(N) .39.11521
LONG=(W) 80.33427
UTM (NAD83)(METERS)
N. 4,329,783
E. 557,569

NOTES ON SURVEY

1. TIES TO WELLS AND CORNERS ARE BASED ON GRID NORTH FOR THE WV STATE PLANE COORDINATE SYSTEM NORTH ZONE NAD '27.
2. LEASE BOUNDARY SHOWN HEREON TAKEN FROM WELL PLAT FOR 47-033-00599 PREPARED BY JACKSON M. JARVIS NOVEMBER 12, 1971.
3. SURFACE OWNER AND ADJOINER INFORMATION TAKEN FROM THE ASSESSOR AND COUNTY CLERK RECORDS OF HARRISON COUNTY IN JULY, 2012.
4. WELL LAT./LONG. (NAD'27) ESTABLISHED BY DGPS (SUBFOOT MAPPING GRADE).



I THE UNDERSIGNED, HEREBY CERTIFY THAT THIS PLAT IS CORRECT TO THE BEST OF MY KNOWLEDGE AND BELIEF AND SHOWS ALL THE INFORMATION REQUIRED BY LAW AND THE REGULATIONS ISSUED AND PRESCRIBED BY THE DIVISION OF ENVIRONMENTAL PROTECTION.

P.S.
677

Gregory A. Smith



(+) DENOTES LOCATION OF WELL ON UNITED STATES TOPOGRAPHIC MAPS.
DATE MAY 23, 20 13
OPERATORS WELL NO. W-11434
API WELL NO. 47 - 033 - 00599R
STATE COUNTY PERMIT

MINIMUM DEGREE OF ACCURACY 1 / 2500 FILE NO. 8036PW-11434(460-46)
PROVEN SOURCE OF ELEVATION DGPS (SUBFOOT MAPPING GRADE) SCALE 1" = 500'

STATE OF WEST VIRGINIA
DIVISION OF ENVIRONMENTAL PROTECTION
OFFICE OF OIL AND GAS



WELL TYPE: OIL GAS LIQUID INJECTION WASTE DISPOSAL IF "GAS" PRODUCTION STORAGE DEEP SHALLOW

LOCATION: ELEVATION 1312' WATERSHED TRIBUTARY OF JESSE RUN OF HACKERS CREEK
DISTRICT GRANT COUNTY HARRISON QUADRANGLE BERLIN 7.5'

SURFACE OWNER PATRICIA BASSEL SMITH ET AL ACREAGE 129.62±
ROYALTY OWNER PATRICIA BASSEL SMITH ET AL ACREAGE 130±

PROPOSED WORK: DRILL CONVERT DRILL DEEPER REDRILL FRACTURE OR STIMULATE PLUG OFF OLD FORMATION PERFORATE NEW FORMATION PLUG AND ABANDON CLEAN OUT AND REPLUG OTHER

PHYSICAL CHANGE IN WELL (SPECIFY) _____ TARGET FORMATION BENSON
ESTIMATED DEPTH 4700'

WELL OPERATOR DOMINION TRANSMISSION INC. DESIGNATED AGENT JAMES BLASINGAME
ADDRESS 445 WEST MAIN STREET ADDRESS 445 WEST MAIN STREET
CLARKSBURG, WV 26301 CLARKSBURG, WV 26301

Received
SEP 27 2013
WV Dept. of Oil and Gas
Office of Environmental Protection

COUNTY NAME
PERMIT

Amanda E. Smith Lease Well No. W-11434

G R A N T

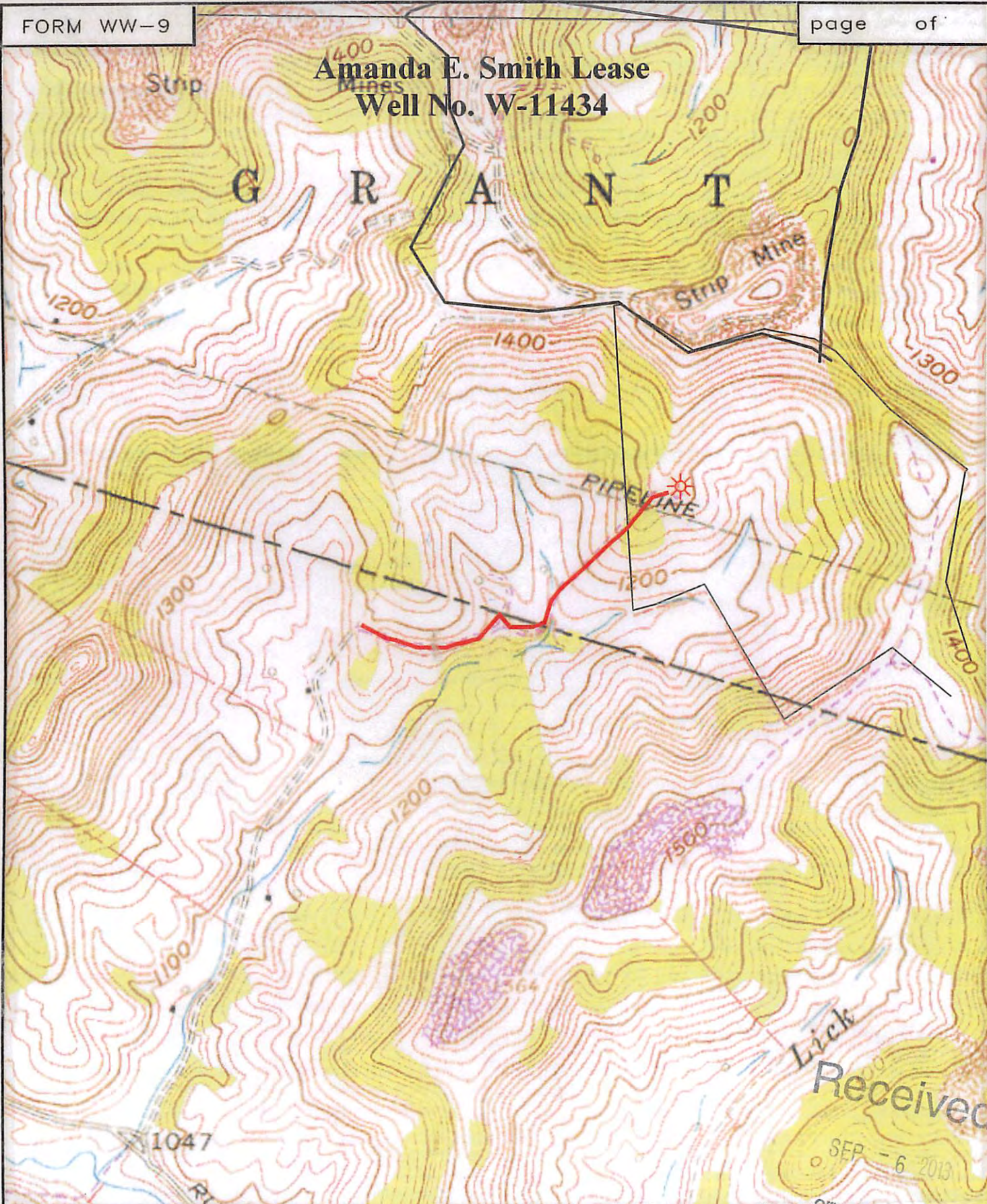

Lick
Received
SEP - 6 2013



SMITH LAND SURVEYING
P.O. BOX 150 GLENVILLE, WV. 26351

TOPO SECTION OF BERLIN 7.5'

FILE NO. 8036 DATE 6/25/13 SCALE 1"=1,000'

Office of Oil and Gas
WV Dept. of Environmental Protection