

WW-7  
8-30-06



West Virginia Department of Environmental Protection  
Office of Oil and Gas  
**WELL LOCATION FORM: GPS**

API: 47-033-00616 WELL NO.: WV 149851 (J. B. Cunningham #8131)

FARM NAME: J. B. Cunningham

RESPONSIBLE PARTY NAME: EQT Production Company

COUNTY: Harrison DISTRICT: Union - Outside

QUADRANGLE: West Milford 7.5'

SURFACE OWNER: Kencil & Audra Matheny

ROYALTY OWNER: O. E. & Eva L. Corder, et al.

UTM GPS NORTHING: 4344628

UTM GPS EASTING: 550781 GPS ELEVATION: 371 m (1219 ft)

The Responsible Party named above has chosen to submit GPS coordinates in lieu of preparing a new well location plat for a plugging permit or assigned API number on the above well. The Office of Oil and Gas will not accept GPS coordinates that do not meet the following requirements:

1. Datum: NAD 1983, Zone: 17 North, Coordinate Units: meters, Altitude: height above mean sea level (MSL) – meters.
2. Accuracy to Datum – 3.05 meters
3. Data Collection Method:

Survey grade GPS \_\_\_\_\_ : Post Processed Differential \_\_\_\_\_  
Real-Time Differential \_\_\_\_\_  
Mapping Grade GPS X : Post Processed Differential X  
Real-Time Differential \_\_\_\_\_

4. **Letter size copy of the topography map showing the well location.**

I the undersigned, hereby certify this data is correct to the best of my knowledge and belief and shows all the information required by law and the regulations issued and prescribed by the Office of Oil and Gas.

  
Signature

PS#2180  
Title

9/26/18  
Date

RECEIVED  
Office of Oil and Gas  
OCT 17 2018  
WV Department of  
Environmental Protection

Topo Quad: West Milford 7.5'	Scale: 1" = 2000'
County: Harrison	Date: September 25, 2018
District: Union-Outside	Project No: 70-36-00-08

**47-033-00616 WV 149851 (J. B. Cunningham #8131)**

Topo

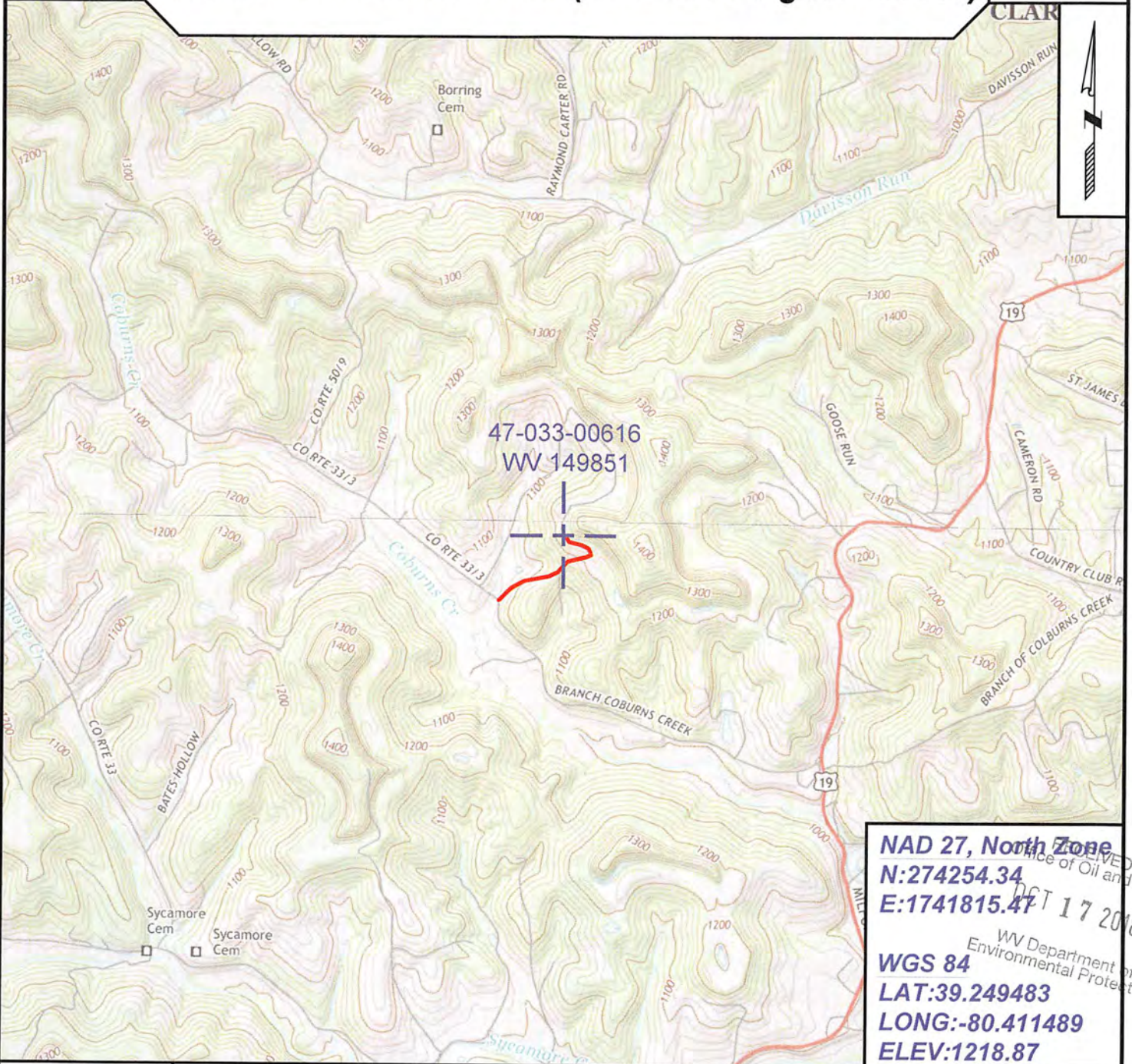

47-033-00616  
WV 149851

NAD 27, North Zone  
 N:274254.34  
 E:1741815.47  
 WGS 84  
 LAT:39.249483  
 LONG:-80.411489  
 ELEV:1218.87

Office of Oil and Gas  
 OCT 17 2018  
 WV Department of Environmental Protection



SURVEYING AND MAPPING SERVICES PERFORMED BY:  
**ALLEGHENY SURVEYS, INC.**  
 1-800-482-8606  
 237 Birch River Road  
 Birch River, WV 26610  
 PH: (304) 649-8606  
 FAX: (304) 649-8608

PREPARED FOR:  
**EQT Production Company**  
 2400 Ansys Drive  
 Canonsburg, PA 15317