

39 09 25
80 20.20

0.69 S
0.36 W

LONGITUDE 80° 20'

3,700'

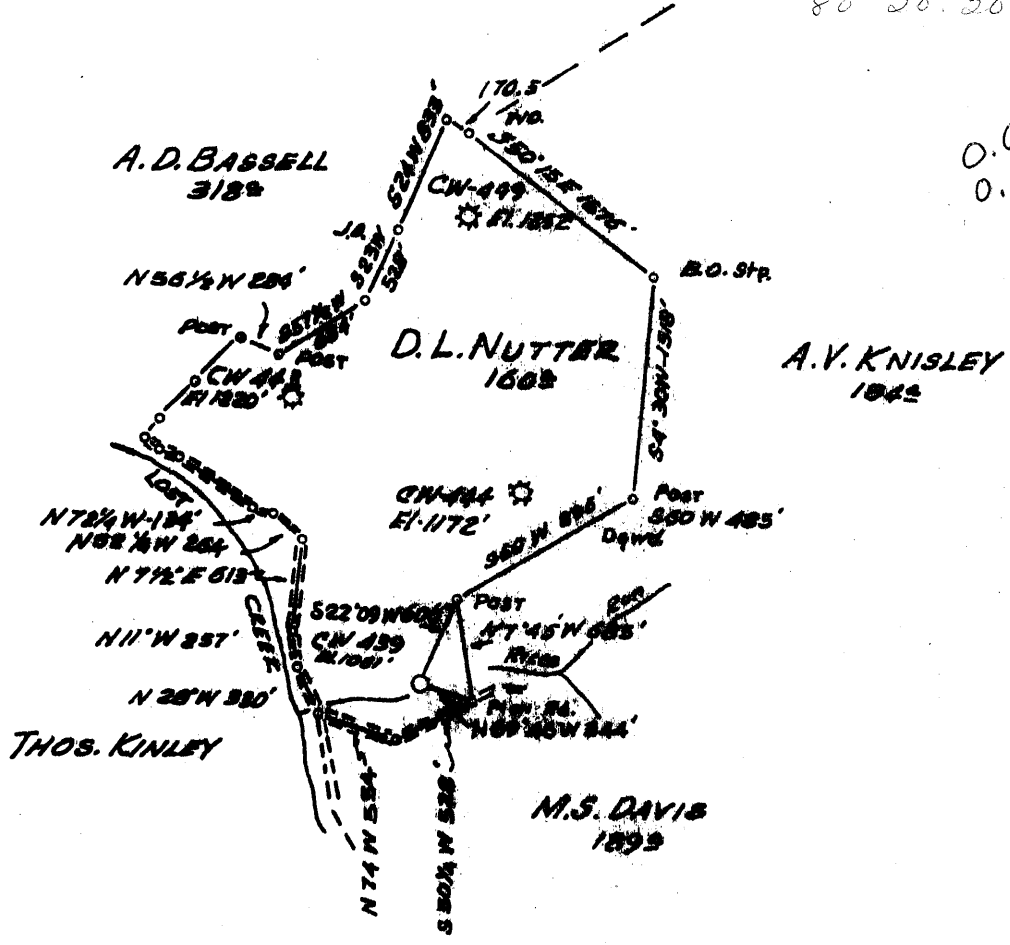

Minimum Error of Closure 1' in 200'
 Source of Elevation LEVELS FROM ROAD FORK 1/2 MI SE LAST CREEK ON BRADFORD ROAD E1K 1020'
 "I, the undersigned, hereby certify that this map is correct to the best of my knowledge and belief and shows all the information required by paragraph 6 of the rules and regulations of the oil and gas section of the mining laws of West Virginia."

New Location
 Drill Deeper
 Abandonment

MAP SHEET 56 B2/E1K FB. 1641 PG 33-34

Company CONSOLIDATED GAS SUPPLY CORP.
 Address CLARKSBURG, W.VA.
 Farm D.L. NUTTER
 Tract _____ Acres 100 Lease No. 8511
 Well (Farm) No. _____ Serial No. CW-439
 Elevation (Spirit Level) 1001'
 Quadrangle WESTON, W.VA. (C)
 County HARRISON District GRANT
 Engineer Jackson M. Jarvis
 Engineer's Registration No. 2397
 File No. _____ Drawing No. _____
 Date 3-7-73 Scale 1" = 1320'

STATE OF WEST VIRGINIA
 DEPARTMENT OF MINES
 OIL AND GAS DIVISION
 CHARLESTON

WELL LOCATION MAP
 FILE NO. HAR-677-Red.

+ Denotes location of well on United States Topographic Maps, scale 1 to 62,500, latitude and longitude lines being represented by border lines as shown.
 - Denotes one inch spaces on border line of original tracing.

OWWO 9-0 Weston-Jane Leas (153)

MAR 29 1973

6343



STATE OF WEST VIRGINIA
DEPARTMENT OF MINES

Oil and Gas Division

WELL RECORD

Quadrangle Weston
Permit No. HAR-677-Red.

Rotary X Oil _____
Cable _____ Gas _____
Recycling _____ Comb. _____
Water Flood _____ Storage X
Disposal _____ (Kind)

Company Consolidated Gas Supply Corp.
Address Clarksburg, WV
Farm D. L. Nutter Acres 160
Location (waters) Rices Run
Well No. CW-439 (1114) Elev. 1061
District Grant County Harrison
The surface of tract is owned in fee by _____
Worthy Hall
Address Lost Creek, WV
Mineral rights are owned by H. C. Hall
Address Lost Creek, WV
Drilling Commenced 3-16-73
Drilling Completed 3-21-73
Initial open flow _____ cu. ft. _____ bbls.
Final production 2585 cu. ft. per day _____ bbls.
Well open 72 hrs. before test 82# RP.

Casing and Tubing	Used in Drilling	Left in Well	Cement fill up Cu. ft. (Sks.)
Size 20-16			
Cond. XIX-10"	307	307	280 SKS
9 5/8			
8 5/8			
7			
5 1/2			
4 1/2	1828	1828	600 SKS
3			
2			
Liners Used			

Well treatment details:

Attach copy of cementing record.

Perforated from 1558-60, 1570-80, 24 holes. Acidized with 500 gal. HF acid.

*Redrilled & shut in for future Lost Creek Storage.

Coal was encountered at _____ Feet _____ Inches
Fresh water _____ Feet _____ Salt Water _____ Feet _____
Producing Sand Gantz Depth _____

Formation	Color	Hard or Soft	Top Feet	Bottom Feet	Oil, Gas or Water	* Remarks
Big Lime			1164	1217		
Big Injun			1217	1348		
<u>Gantz</u>			1557	1582		Gas 1296-98, 1322-24, 1335-43
Gantz "A"			1598	1636		Gas 1571-80
<u>50'</u>			1652	1715		
Total Depth				1850		

(over)

* Indicates Electric Log tops in the remarks section.



STATE OF WEST VIRGINIA
DEPARTMENT OF MINES

RECEIVED
MAR 16 1973

Oil and Gas Division

OIL & GAS DIVISION
DEPT. OF MINES

OIL AND GAS WELL PERMIT APPLICATION

TO THE DEPARTMENT OF MINES,
Charleston, W. Va.

DATE March 15, 1973

Surface Owner Worthy Hall
Address Lost Creek, W. Va.
Mineral Owner Harriet C. Hall
Address Route #2, Lost Creek, W. Va.
Coal Owner No coal
Address _____
Coal Operator None
Address _____

Company Consolidated Gas Supply Corporation
Address Clarksburg, W. Va.
Farm D. L. Nutter Acres 160
Location (waters) Rices Run
Well No. CW-139 Elevation 1061'
District Grant County Harrison
Quadrangle WESTON

THIS PERMIT MUST BE POSTED AT THE WELL SITE
All provisions being in accordance with Chapter 22,
of the W. Va. Code, the location is hereby approved
for redrilling. This permit shall expire if
operations have not commenced by 7/19/73.

INSPECTOR TO BE NOTIFIED Mr. Wm. Blesser
Box 1857 PH: Fairmont
Calfax 363-9105
Wm. 26566

Robert R. Todd
Deputy Director - Oil & Gas Division

GENTLEMEN:

The undersigned well operator is entitled to drill upon the above named farm or tract of land for oil and gas, having fee title thereto, (or as the case may be) under grant or lease dated 12-20-00 19 by D. L. Nutter made to South Penn Oil Co. and recorded on the 20th day of April 1901, in Harrison County, Book 121 Page 172

 NEW WELL DRILL DEEPER XX REDRILL FRACTURE OR STIMULATE
XX OIL AND GAS WELL ORIGINALLY DRILLED BEFORE JUNE 5, 1969.

The enclosed plat was prepared by a registered engineer or licensed land surveyor and all coal owners and/or operators have been notified as of the above date.

The above named coal owners and/or operator are hereby notified that any objection they wish to make, or are required to make by Section 3 of the Code, must be received by, or filed with the Department of Mines within ten (10) days. *

Copies of this notice and the enclosed plat were mailed by registered mail, or delivered to the above named coal operators or coal owners at their above shown respective address day before, or on the same day with the mailing or delivery of this copy to the Department of Mines at Charleston, West Virginia.

Very truly yours,
(Sign Name) R. L. Payne Manager of Prod.
Well Operator

Address
of
Well Operator

Consolidated Gas Supply Corporation
Street
445 West Main Street
City or Town
Clarksburg, W. Va.
State

*SECTION 3 If no objections are filed or found by the Department of mines, within said period of ten days from the receipt of notice and plat by the department of mines, to said proposed location, the department shall forthwith issue to the well operator a permit reciting the filing of such plat, that no objections have been made by the coal operators or found thereto by the department and that the same is approved and the well operator authorized to proceed.

BLANKET BOND

Har-677-Red. PERMIT NUMBER

**THIS IS AN ESTIMATE ONLY
ACTUAL INFORMATION WILL BE SUBMITTED ON OG-10 UPON COMPLETION**

PROPOSED WORK ORDER TO xx Re- DRILL _____ DEEPEN _____ FRACTURE-STIMULATE _____
 DRILLING CONTRACTOR: (If Known) RESPONSIBLE AGENT:
 NAME S. W. Jack Drilling Co. NAME R. E. Bayne
 ADDRESS Indiana, Pa. ADDRESS Bridgeport, W. Va.
 TELEPHONE - - TELEPHONE 623-3611
 ESTIMATED DEPTH OF COMPLETED WELL: 1850' ROTARY xx CABLE TOOLS _____
 PROPOSED GEOLOGICAL FORMATION: Gantz Storage
 TYPE OF WELL: OIL _____ GAS _____ COMB. _____ STORAGE xx DISPOSAL _____
 RECYCLING _____ WATER FLOOD _____ OTHER _____

TENTATIVE CASING PROGRAM:

CASING AND TUBING SIZE	USED FOR DRILLING	LEFT IN WELL	CEMENT FILL UP OR SACKS - CUBIC FT.
20 - 16			
18 - 10	400'	400'	To surface
9 - 5/8			
8 - 5/8			
7			
5 1/2			
4 1/2	1850'	1850'	To surface
3			Perf. Top
2			Perf. Bottom
Liners			Perf. Top
			Perf. Bottom

APPROXIMATE FRESH WATER DEPTHS 75' FEET _____ SALT WATER None FEET _____
 APPROXIMATE COAL DEPTHS None _____
 IS COAL BEING MINED IN THE AREA? No BY WHOM? _____

TO DRILL:

SUBMIT FIVE (5) COPIES OF OG - 1, \$100.00 PERMIT FEE, PERFORMANCE BOND AND PERMANENT COPY OF PLAT.

TO DRILL DEEPER OR REDRILL:

SUBMIT FIVE (5) COPIES OF OG - 1, SHOWING ORIGINAL PERMIT NUMBER AND PERFORMANCE BOND. ON WELLS DRILLED PRIOR TO 1929, A PERMANENT COPY OF THE PLAT AND THE ORIGINAL WELL RECORD MUST ALSO BE SUBMITTED.

TO FRACTURE - STIMULATE:

OIL AND/OR GAS WELL ORIGINALLY DRILLED BEFORE JUNE 5, 1929, FIVE (5) COPIES OG - 1, PERFORMANCE BOND, PERMANENT PLAT AND ORIGINAL WELL RECORD.

OIL AND/OR GAS WELL ORIGINALLY DRILLED ON AND/OR AFTER JUNE 5, 1929, FIVE COPIES OG - 1, SHOWING ORIGINAL PERMIT NUMBER, AND PERFORMANCE BOND.

Required forms must be filed within ninety (90) days of completion for bond release. Inspector to be notified twenty-four (24) hours in advance.

The following waiver must be completed by the coal operator if the permit is to be issued within ten days of receipt thereof.

WAIVER: I the undersigned, Agent for _____ Coal Company, Owner or Operator of the coal under this lease have examined and place on our mine maps this proposed well location.

We the _____ Coal Company have no objections to said well being drilled at this location, providing operator has complied with all rules and regulations in Articles 4, 5, and 7, Chapter 22 of the West Virginia Code.

For Coal Company

Official Title