

WW-7
8-30-06



West Virginia Department of Environmental Protection
Office of Oil and Gas
WELL LOCATION FORM: GPS

API: 47-033-00993 WELL NO.: WV 152031 (Esther R. Phillips #12222A)

FARM NAME: Esther R. Phillips

RESPONSIBLE PARTY NAME: EQT Production Company

COUNTY: Harrison DISTRICT: Sardis-Outside

QUADRANGLE: Wolf Summit 7.5'

SURFACE OWNER: Andrew Kennedy and Joy Mobyed

ROYALTY OWNER: H. M. Burton, et al.

UTM GPS NORTHING: 4354571

UTM GPS EASTING: 550646 GPS ELEVATION: 345 m (1131 ft)

The Responsible Party named above has chosen to submit GPS coordinates in lieu of preparing a new well location plat for a plugging permit or assigned API number on the above well. The Office of Oil and Gas will not accept GPS coordinates that do not meet the following requirements:

1. Datum: NAD 1983, Zone: 17 North, Coordinate Units: meters, Altitude: height above mean sea level (MSL) – meters.
2. Accuracy to Datum – 3.05 meters
3. Data Collection Method:

Survey grade GPS _____ : Post Processed Differential _____
 Real-Time Differential _____
 Mapping Grade GPS X : Post Processed Differential X
 Real-Time Differential _____

4. Letter size copy of the topography map showing the well location.

I the undersigned, hereby certify this data is correct to the best of my knowledge and belief and shows all the information required by law and the regulations issued and prescribed by the Office of Oil and Gas.

RECEIVED
Office of Oil and Gas

OCT 17 2018

WV Department of
Environmental Protection

Signature

PS# 2180

Title

9/21/18

Date

01/11/2019

Topo Quad: Wolf Summit 7.5'

Scale: 1" = 2000'

County: Harrison

Date: September 20, 2018

District: Sardis-Outside

Project No: 70-36-00-08

47-033-00993 WV 152031 (Esther R. Phillips #12222A)

Topo

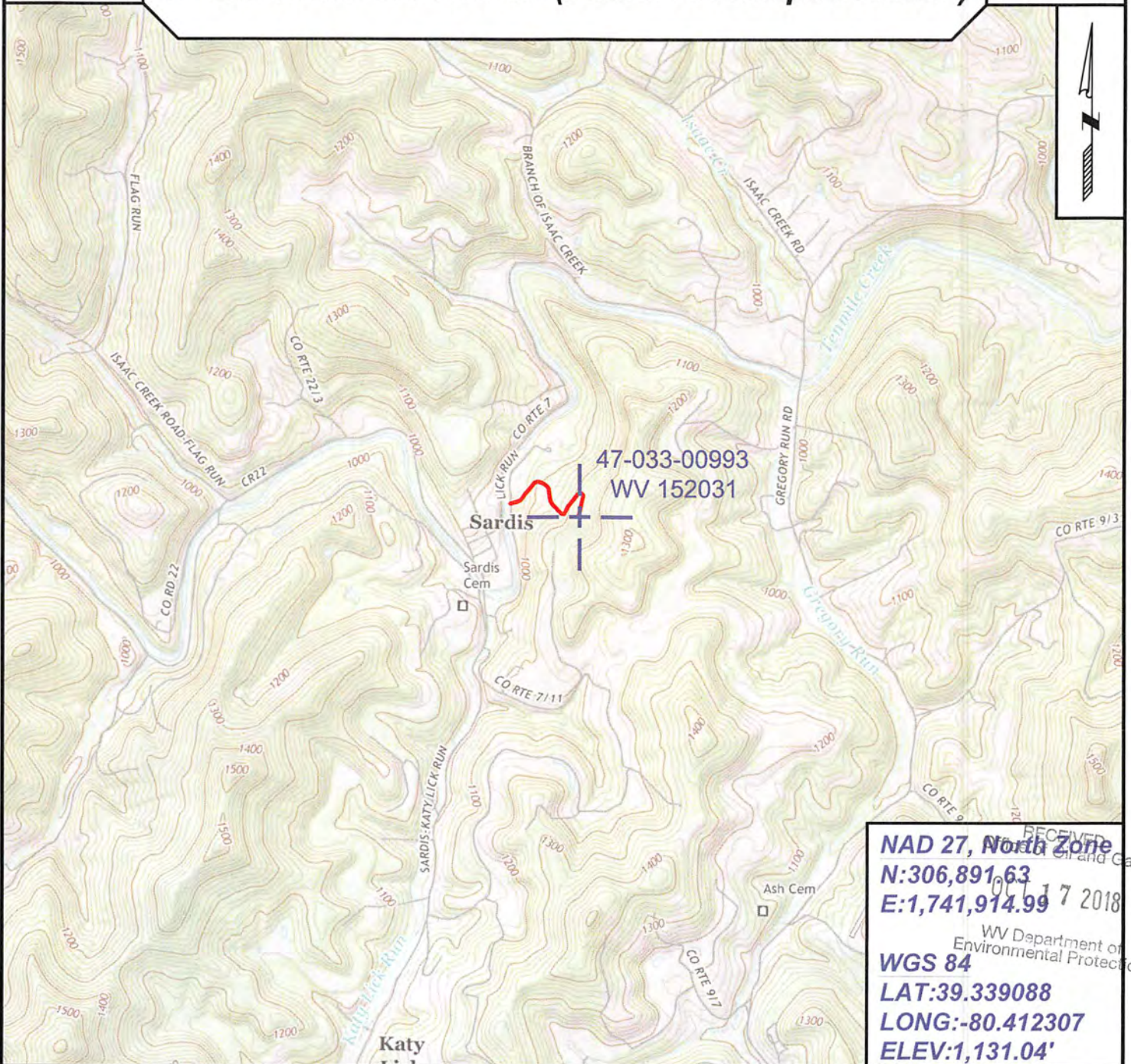

SURVEYING AND MAPPING SERVICES PERFORMED BY:

ALLEGHENY SURVEYS, INC.

1-800-482-8606
 237 Birch River Road
 Birch River, WV 26610
 PH: (304) 649-8606
 FAX: (304) 649-8608

PREPARED FOR:

EQT Production Company

2400 Ansys Drive
 Canonsburg, PA 15317