

11/9/78 *RF*

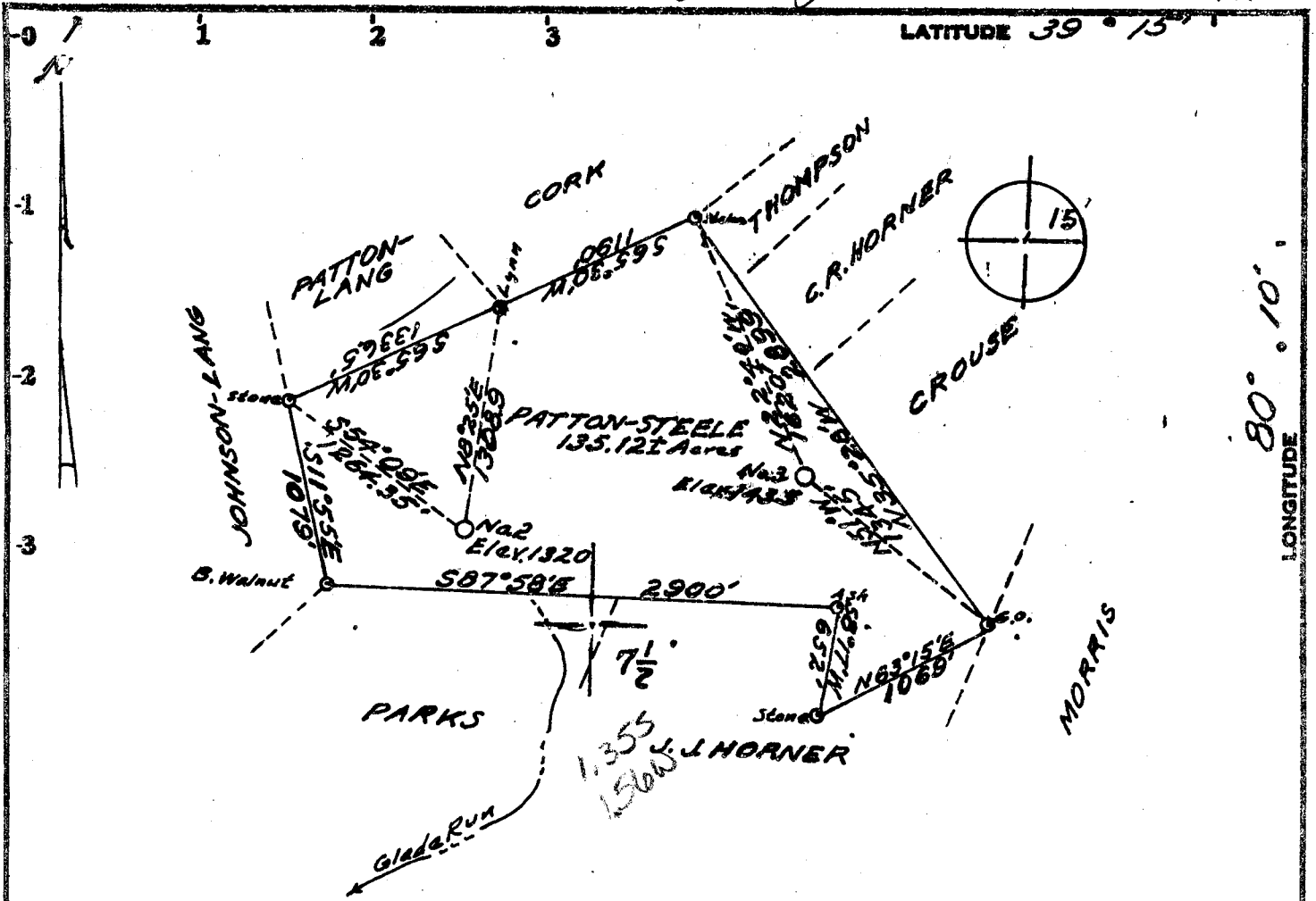

Minimum Error of Closure 1 in 200

Source of Elevation Intersection of Road 4200' S.W. of Location

Elev. 1014

I, the undersigned, hereby certify that this map is correct to the best of my knowledge and belief and shows all the information required by paragraph 6 of the rules and regulations of the oil and gas section of the mining laws of West Virginia.

Fracture.....
 New Location.....
 Drill Deeper.....
 Abandonment..... 1/13/78

Signed: Troxell O. Mason
 Squares: N S E W

Map No.

Company OIL DISCOVERIES, INC.
 Address P.O. Box 878 BRIDGEPORT, W. VA.
 Farm PATTON - STEELE
 Tract _____ Acres 135.121 Lease No. _____
 Well (Farm) No. 3 Serial No. NW
 Elevation (Spirit Level) 1435 Philippi 15'
 Quadrangle BROWNTON 7.5 Min.
 County HARRISON District SIMPSON
 Engineer TROXELL O. MASON
 Engineer's Registration No. 3980
 File No. _____ Drawing No. _____
 Date Dec. 30, 1977 Scale 1" = 1000'

STATE OF WEST VIRGINIA
 DEPARTMENT OF MINES
 OIL AND GAS DIVISION
 CHARLESTON

WELL LOCATION MAP
 FILE NO. HAR-1196-P

+ Denotes location of well on United States Topographic Maps, scale 1 to _____, latitude and longitude lines being represented by border lines as shown.

- Denotes one inch spaces on border line of original tracing.

47-033