

# L.H. YOUNG LEASE 123 ACRES± WELL NO. 12481 A.P.I. #47-033-01216

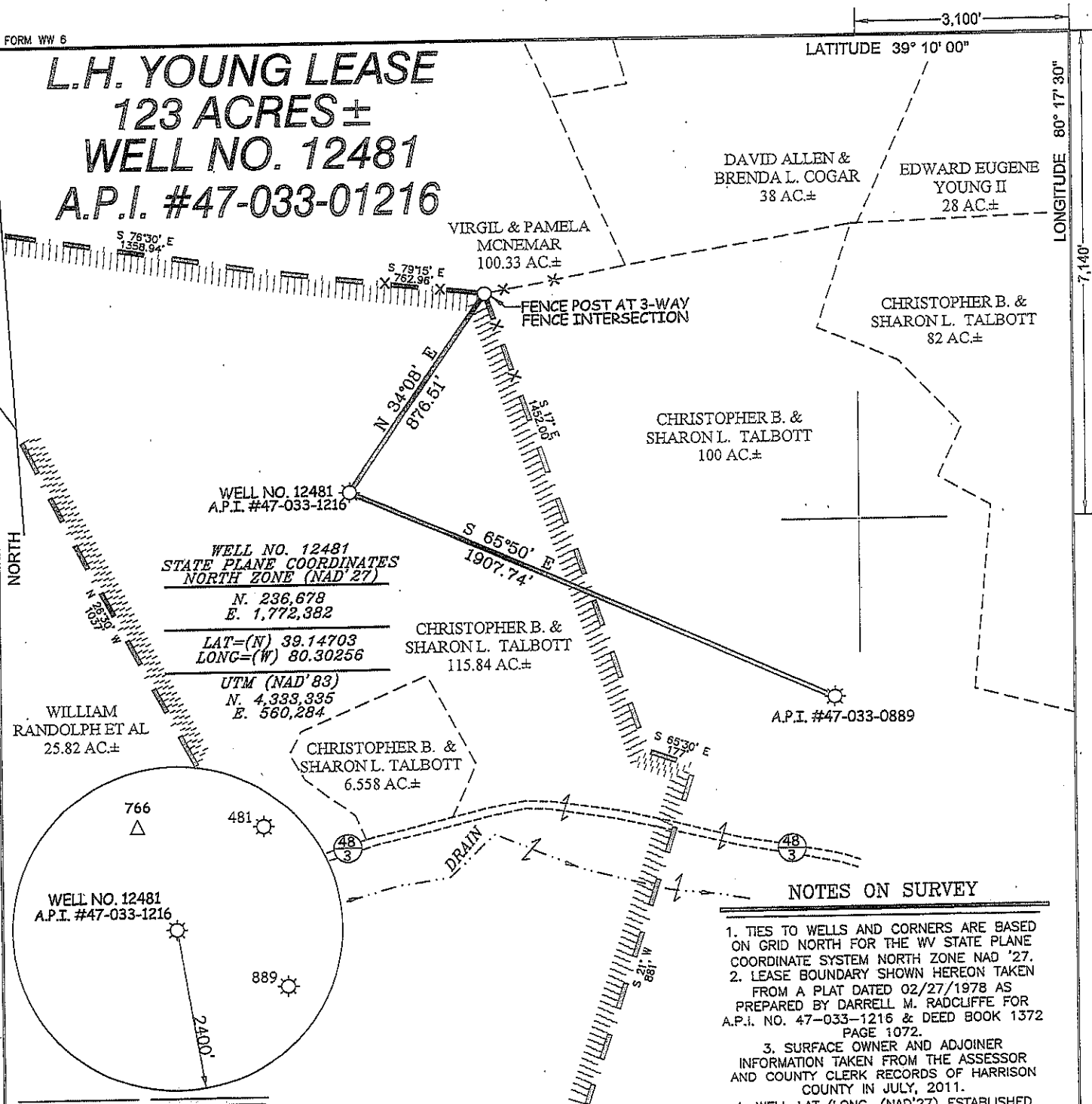

WELL NO. 12481  
STATE PLANE COORDINATES  
NORTH ZONE (NAD '27)  
N. 236,678  
E. 1,772,382  
LAT=(N) 39.14703  
LONG=(W) 80.30256  
UTM (NAD '83)  
N. 4,333,335  
E. 560,284

- NOTES ON SURVEY**
1. TIES TO WELLS AND CORNERS ARE BASED ON GRID NORTH FOR THE WV STATE PLANE COORDINATE SYSTEM NORTH ZONE NAD '27.
  2. LEASE BOUNDARY SHOWN HEREON TAKEN FROM A PLAT DATED 02/27/1978 AS PREPARED BY DARRELL M. RADCLIFFE FOR A.P.I. NO. 47-033-1216 & DEED BOOK 1372 PAGE 1072.
  3. SURFACE OWNER AND ADJOINER INFORMATION TAKEN FROM THE ASSESSOR AND COUNTY CLERK RECORDS OF HARRISON COUNTY IN JULY, 2011.
  4. WELL LAT./LONG. (NAD'27) ESTABLISHED BY DGPS(SUBMETER MAPPING GRADE).

I THE UNDERSIGNED, HEREBY CERTIFY THAT THIS PLAT IS CORRECT TO THE BEST OF MY KNOWLEDGE AND BELIEF AND SHOWS ALL THE INFORMATION REQUIRED BY LAW AND THE REGULATIONS ISSUED AND PRESCRIBED BY THE DIVISION OF ENVIRONMENTAL PROTECTION.

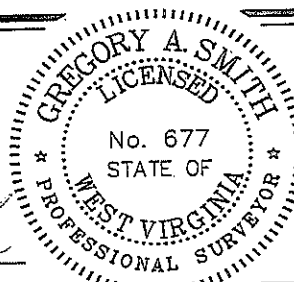

(+) DENOTES LOCATION OF WELL ON UNITED STATES TOPOGRAPHIC MAPS.  
DATE FEBRUARY 29, 20 12  
OPERATORS WELL NO. 12481  
API WELL NO. 47 - 33 - 1216F  
STATE COUNTY PERMIT

MINIMUM DEGREE OF ACCURACY 1/200 FILE NO. 7805P12481 (391-53)  
PROVEN SOURCE OF ELEVATION DGPS (SUBMETER MAPPING GRADE) SCALE 1" = 500'

STATE OF WEST VIRGINIA  
DIVISION OF ENVIRONMENTAL PROTECTION  
OFFICE OF OIL AND GAS

WELL TYPE: OIL  GAS  LIQUID INJECTION  WASTE DISPOSAL  IF "GAS" PRODUCTION  STORAGE  DEEP  SHALLOW

LOCATION: ELEVATION 1,335' WATERSHED TRIBUTARY OF ROOTING CREEK  
DISTRICT ELK COUNTY HARRISON QUADRANGLE MOUNT CLARE 7.5'  
SURFACE OWNER CHRISTOPHER B. & SHARON L. TALBOTT ACREAGE 115.84±  
ROYALTY OWNER L.H. YOUNG ET AL LEASE ACREAGE 123±  
PROPOSED WORK: DRILL  CONVERT  DRILL DEEPER  REDRILL  FRACTURE OR STIMULATE  PLUG OFF OLD FORMATION  PERFORATE NEW FORMATION  PLUG AND ABANDON  CLEAN OUT AND REPLUG  OTHER   
PHYSICAL CHANGE IN WELL (SPECIFY) \_\_\_\_\_ TARGET FORMATION FIFTH, LOWER FIFTH, BAYARD  
ESTIMATED DEPTH 2,400'

WELL OPERATOR DOMINION TRANSMISSION DESIGNATED AGENT JAMES BLASINGAME  
ADDRESS 445 WEST MAIN STREET ADDRESS 445 WEST MAIN STREET  
CLARKSBURG, WV 26301 CLARKSBURG, WV 26301

# L.H. YOUNG LEASE WELL NO. 12481

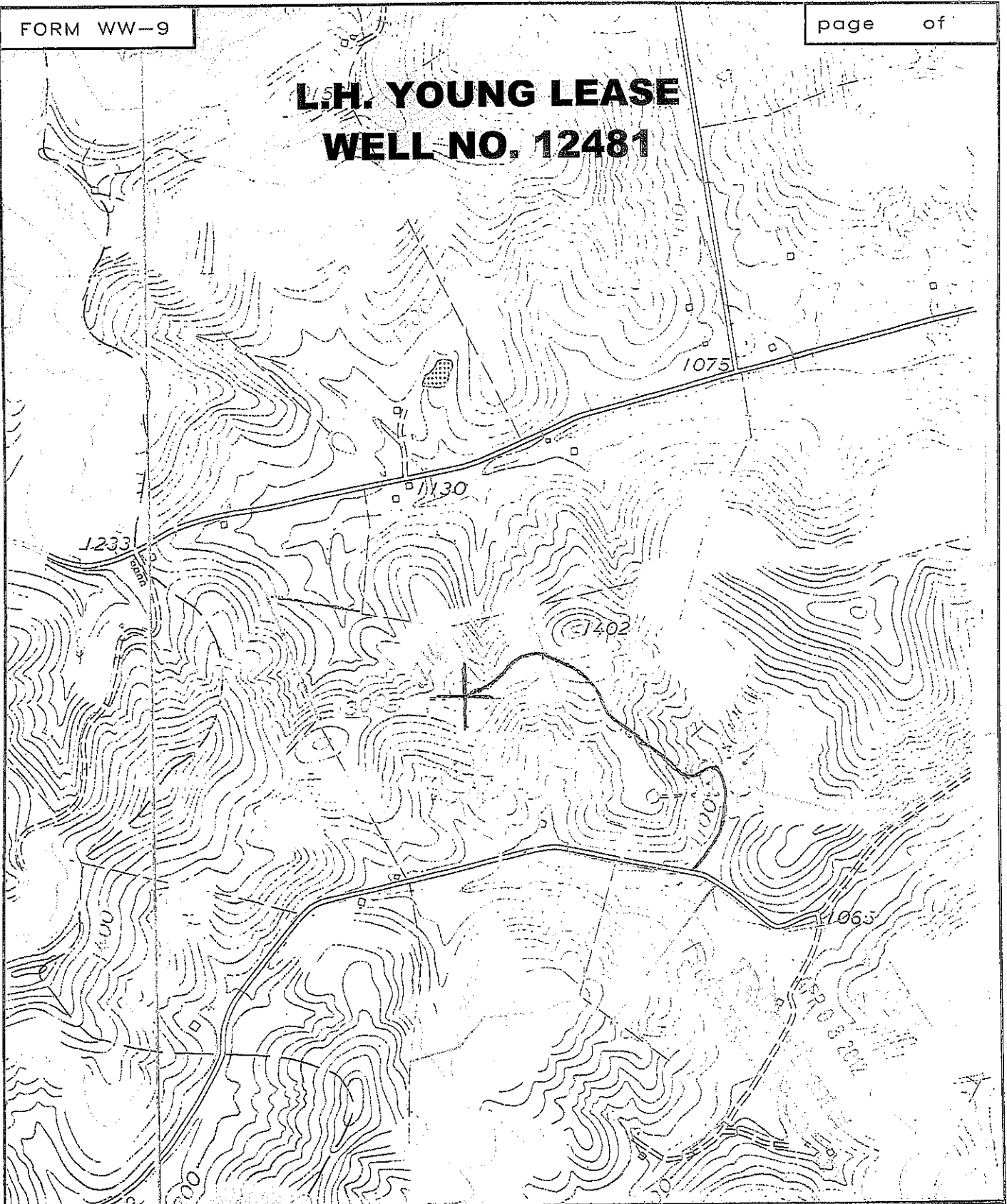

**SLS**  
 SMITH LAND SURVEYING  
 P.O. BOX 150 GLENVILLE, WV. 26351

TOPO SECTION OF MOUNT CLARE 7.5'  
 FILE NO. 7805 DATE 3/1/12 SCALE 1"=1000'