

WW-7
8-30-06



West Virginia Department of Environmental Protection
Office of Oil and Gas
WELL LOCATION FORM: GPS

API: 47-033-01241 WELL NO.: 301383 (John M. Coffman 2)
FARM NAME: John M. Coffman
RESPONSIBLE PARTY NAME: XTO Energy, Inc.
COUNTY: Harrison DISTRICT: Eagle 4
QUADRANGLE: Wallace 7.5' 655
SURFACE OWNER: Edward Coffman
ROYALTY OWNER: Paula Kay Lane, et al.
UTM GPS NORTHING: 4360489
UTM GPS EASTING: 548878 GPS ELEVATION: 382 m (1255 ft)

The Responsible Party named above has chosen to submit GPS coordinates in lieu of preparing a new well location plat for a plugging permit or assigned API number on the above well. The Office of Oil and Gas will not accept GPS coordinates that do not meet the following requirements:

- 1. Datum: NAD 1983, Zone: 17 North, Coordinate Units: meters, Altitude: height above mean sea level (MSL) – meters.
- 2. Accuracy to Datum – 3.05 meters
- 3. Data Collection Method:
Survey grade GPS : Post Processed Differential
Real-Time Differential
Mapping Grade GPS X: Post Processed Differential X
Real-Time Differential
- 4. Letter size copy of the topography map showing the well location.

I the undersigned, hereby certify this data is correct to the best of my knowledge and belief and shows all the information required by law and the regulations issued and prescribed by the Office of Oil and Gas.

Signature *Steve Ohm*
Date 1/23/14

Title PS # 2180

RECEIVED
Office of Oil and Gas
MAY 23 2014
WV Department of
Environmental Protection

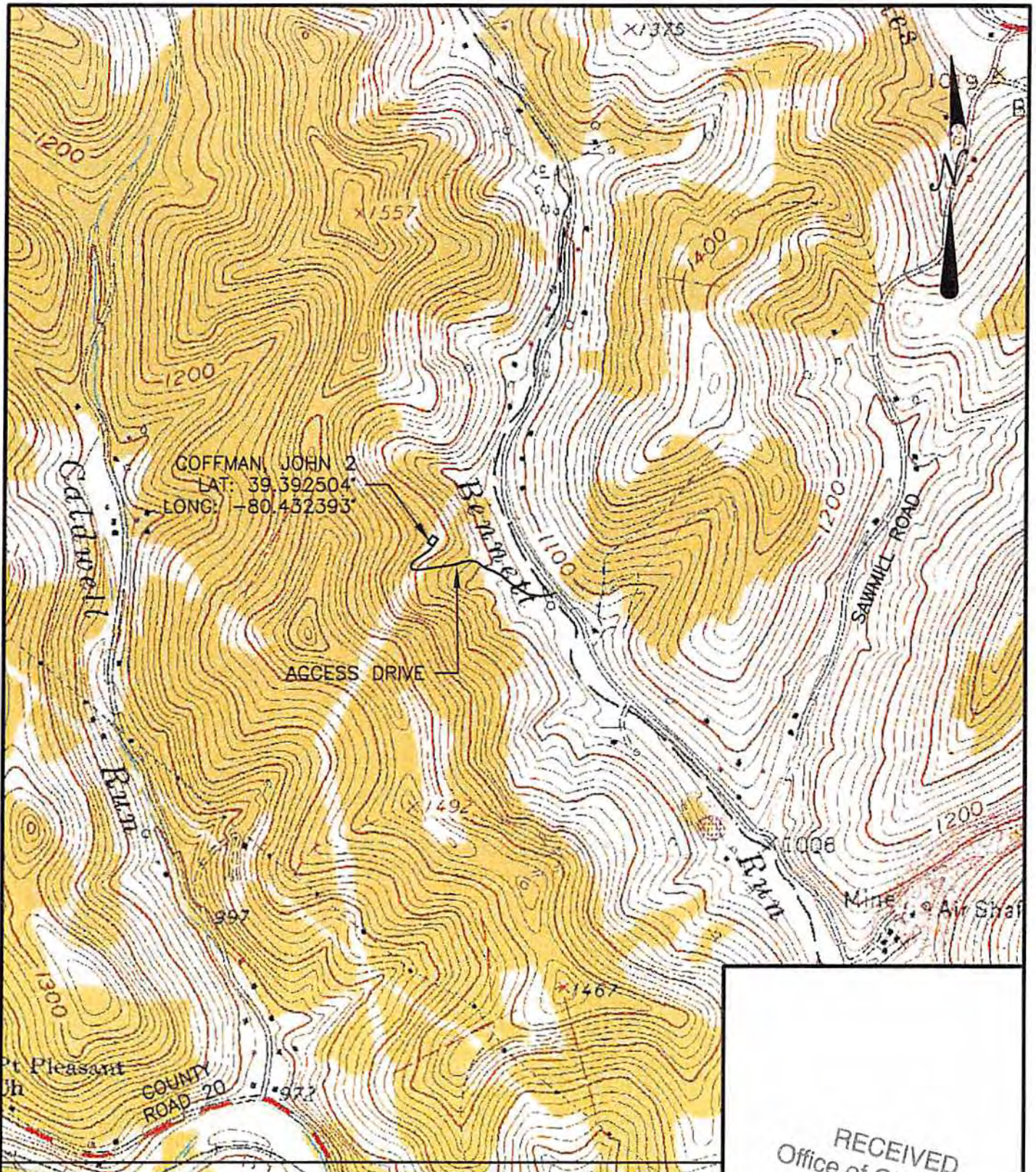

COFFMAN JOHN 2
 LAT: 39.392504
 LONG: -80.432393

ACCESS DRIVE

RECEIVED
 Office of Oil and Gas
 MAY 23 2014

SCALE: 1:1000	DESIGNED BY: JMH	REVISION BY: _____	DATE: _____	DESCRIPTION: _____
	REVIEWED BY: MMV	REVISION BY: _____	DATE: _____	DESCRIPTION: _____
	DRAWN BY: JMH	REVISION BY: _____	DATE: _____	DESCRIPTION: _____
	DATE: 5/06/14	REVISION BY: _____	DATE: _____	DESCRIPTION: _____
	PROJ. NO.:	REVISION BY: _____	DATE: _____	DESCRIPTION: _____
DRAWING NO.:	REVISION BY: _____	DATE: _____	DESCRIPTION: _____	

DRAWING NO. _____
 SHEET NO. 1

COFFMAN JOHN 2
 prepared for
XTO ENERGY, INC.
 situated
BENNETTS RUN, HARRISON COUNTY, WEST VIRGINIA
UBGB MAP - WALLACE QUADRANGLE

WV Department of
Morris Knowles
 & Associates, Inc.
 Consulting Engineers and Geologists
 143 Adams Drive
 Dalton, PA 15228
 Telephone: (724) 466-4122
 Fax: (724) 466-2040