

WW-7
8-30-06



West Virginia Department of Environmental Protection
Office of Oil and Gas
WELL LOCATION FORM: GPS

API: 47-033-01351 WELL NO.: WV 148921 (Serena Ashcraft #2836)

FARM NAME: Serena Ashcraft

RESPONSIBLE PARTY NAME: EQT Production Company

COUNTY: Harrison DISTRICT: Sardis

QUADRANGLE: Wolf Summit 7.5'

SURFACE OWNER: Joshua M. & Sherrah F. Kraan

ROYALTY OWNER: William N. Ashcraft, et al.

UTM GPS NORTHING: 4356009

UTM GPS EASTING: 550653 GPS ELEVATION: 364 m (1195 ft)

The Responsible Party named above has chosen to submit GPS coordinates in lieu of preparing a new well location plat for a plugging permit or assigned API number on the above well. The Office of Oil and Gas will not accept GPS coordinates that do not meet the following requirements:

- 1. Datum: NAD 1983, Zone: 17 North, Coordinate Units: meters, Altitude: height above mean sea level (MSL) – meters.
- 2. Accuracy to Datum – 3.05 meters
- 3. Data Collection Method:
 Survey grade GPS ____ : Post Processed Differential ____
 Real-Time Differential ____
 Mapping Grade GPS X : Post Processed Differential X
 Real-Time Differential ____
- 4. Letter size copy of the topography map showing the well location.

Received
Office of Oil & Gas
APR 18 2016

I the undersigned, hereby certify this data is correct to the best of my knowledge and belief and shows all the information required by law and the regulations issued and prescribed by the Office of Oil and Gas.

[Handwritten Signature]

Signature

PS # 2180

Title

3/25/16

Date

3301351P

Topo Quad: Wolf Summit 7.5'

Scale: 1" = 2000'

County: Harrison

Date: March 15, 2016

District: Sardis

Project No: 70-36-00-08

Water

47-033-01351 WV 148921 (Serena Ashcraft #2836)

2 Potential Water Sources within 1000'

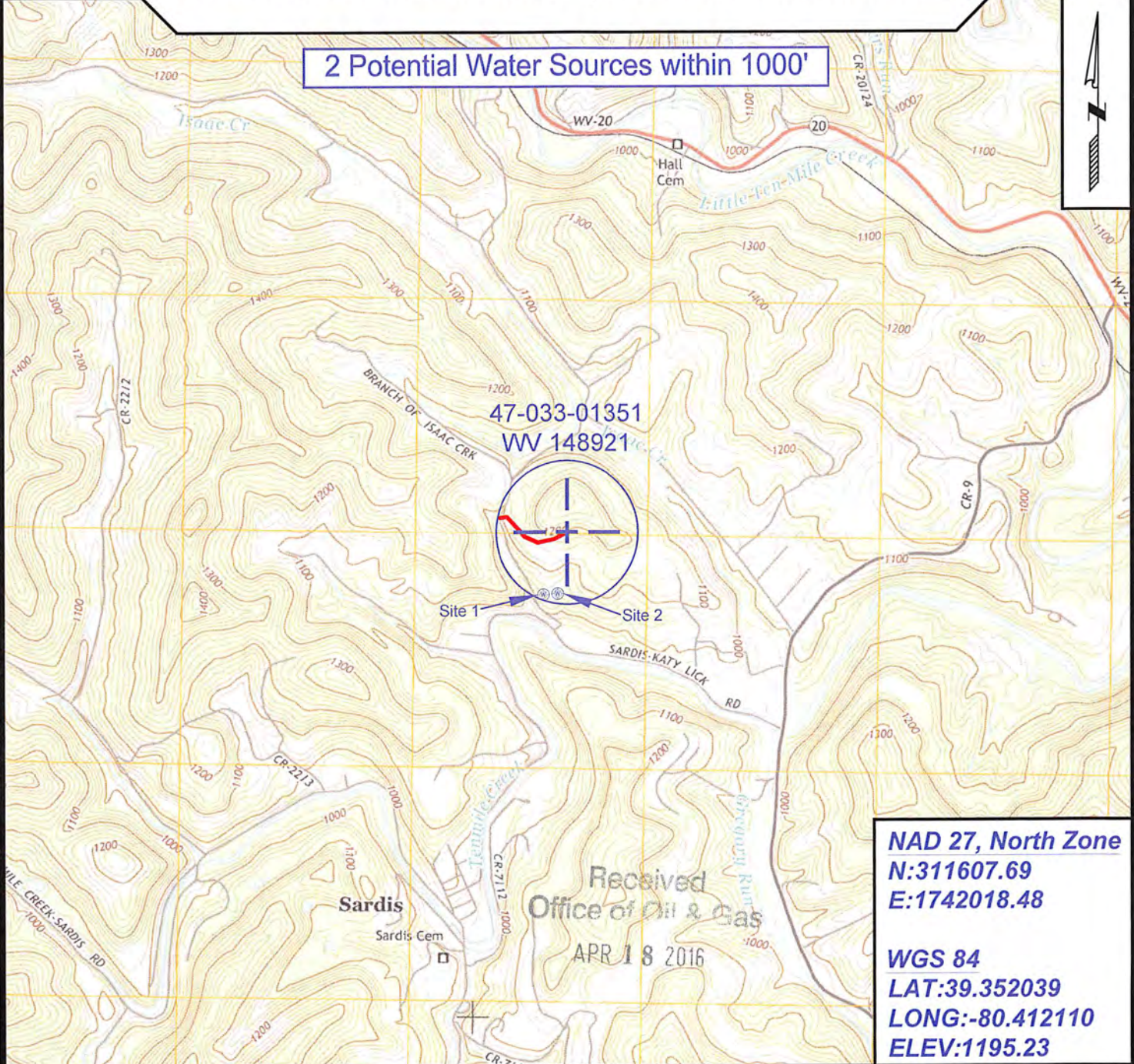

NAD 27, North Zone
N:311607.69
E:1742018.48

WGS 84
LAT:39.352039
LONG:-80.412110
ELEV:1195.23



SURVEYING AND MAPPING SERVICES PERFORMED BY:
ALLEGHENY SURVEYS, INC.
 1-800-482-8606
 237 Birch River Road
 Birch River, WV 26610
 PH: (304) 649-8606
 FAX: (304) 649-8608

PREPARED FOR:
EQT Production Company
 P.O. Box 280
 Bridgeport, WV 26330

05/20/2016