

Reassigned: 47-033-01432

M. G. LAW LEASE 183 ACRES± WELL NO. W-5117

LONGITUDE 80°52'08"

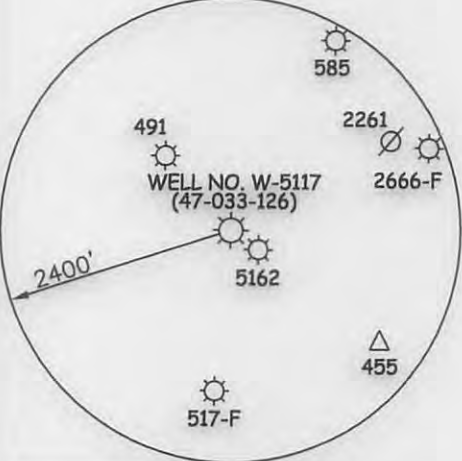

**WELL NO. W-5117
(47-033-126)**
STATE PLANE COORDINATES
(NORTH ZONE) NAD 27

N. 242,095
E. 1,728,995

LAT=(N) 39.16074
LONG=(W) 80.45573

UTM (NAD83)(METERS)
N. 4,334,765
E. 547,038

NOTES ON SURVEY

1. TIES TO WELLS ARE BASED ON GRID NORTH FOR THE WV STATE PLANE COORDINATE SYSTEM NORTH ZONE NAD '27.
2. LEASE BOUNDARY SHOWN HEREON TAKEN FROM DEED BOOK 1377 AT PAGE 58.
3. SURFACE OWNER AND ADJOINER INFORMATION TAKEN FROM THE ASSESSOR AND COUNTY CLERK RECORDS OF HARRISON COUNTY IN JULY, 2013.
4. WELL LAT./LONG. (NAD'27) ESTABLISHED BY DGPS (SUBFOOT MAPPING GRADE).



I THE UNDERSIGNED, HEREBY CERTIFY THAT THIS PLAT IS CORRECT TO THE BEST OF MY KNOWLEDGE AND BELIEF AND SHOWS ALL THE INFORMATION REQUIRED BY LAW AND THE REGULATIONS ISSUED AND PRESCRIBED BY THE DIVISION OF ENVIRONMENTAL PROTECTION.

P.S. 677 *Gregory A. Smith*



(+) DENOTES LOCATION OF WELL ON UNITED STATES TOPOGRAPHIC MAPS.
DATE AUGUST 13, 20 13
OPERATORS WELL NO. W-5117
API WELL NO. 47-033-00126P
STATE COUNTY PERMIT

MINIMUM DEGREE OF ACCURACY 1 / 2500 FILE NO. 8042PW-5117 (460-64)
PROVEN SOURCE OF ELEVATION DGPS (SUBFOOT MAPPING GRADE) SCALE 1" = 500'

STATE OF WEST VIRGINIA
DIVISION OF ENVIRONMENTAL PROTECTION
OFFICE OF OIL AND GAS



WELL TYPE: OIL GAS LIQUID INJECTION WASTE DISPOSAL IF "GAS" PRODUCTION STORAGE DEEP SHALLOW

LOCATION: ELEVATION 1,120' WATERSHED TWO LICK CREEK
DISTRICT UNION COUNTY HARRISON QUADRANGLE WEST MILFORD 7.5'

SURFACE OWNER SHARON S. McDONALD ACREAGE 190.31±
ROYALTY OWNER M. G. LAW HEIRS /OR ASSIGNS ACREAGE 183±
PROPOSED WORK: LEASE NO. 27184

DRILL CONVERT DRILL DEEPER REDRILL FRACTURE OR STIMULATE PLUG OFF OLD FORMATION PERFORATE NEW FORMATION PLUG AND ABANDON CLEAN OUT AND REPLUG OTHER

PHYSICAL CHANGE IN WELL (SPECIFY) _____ TARGET FORMATION 5TH AND GORDON SANDS
ESTIMATED DEPTH 2,264'

WELL OPERATOR DOMINION TRANSMISSION INC. DESIGNATED AGENT JAMES BLASINGAME
ADDRESS 445 WEST MAIN STREET ADDRESS 445 WEST MAIN STREET
CLARKSBURG, WV 26301 CLARKSBURG, WV 26301

10/18/2013

COUNTY NAME PERMIT

M. G. LAW LEASE WELL NO. W-5117

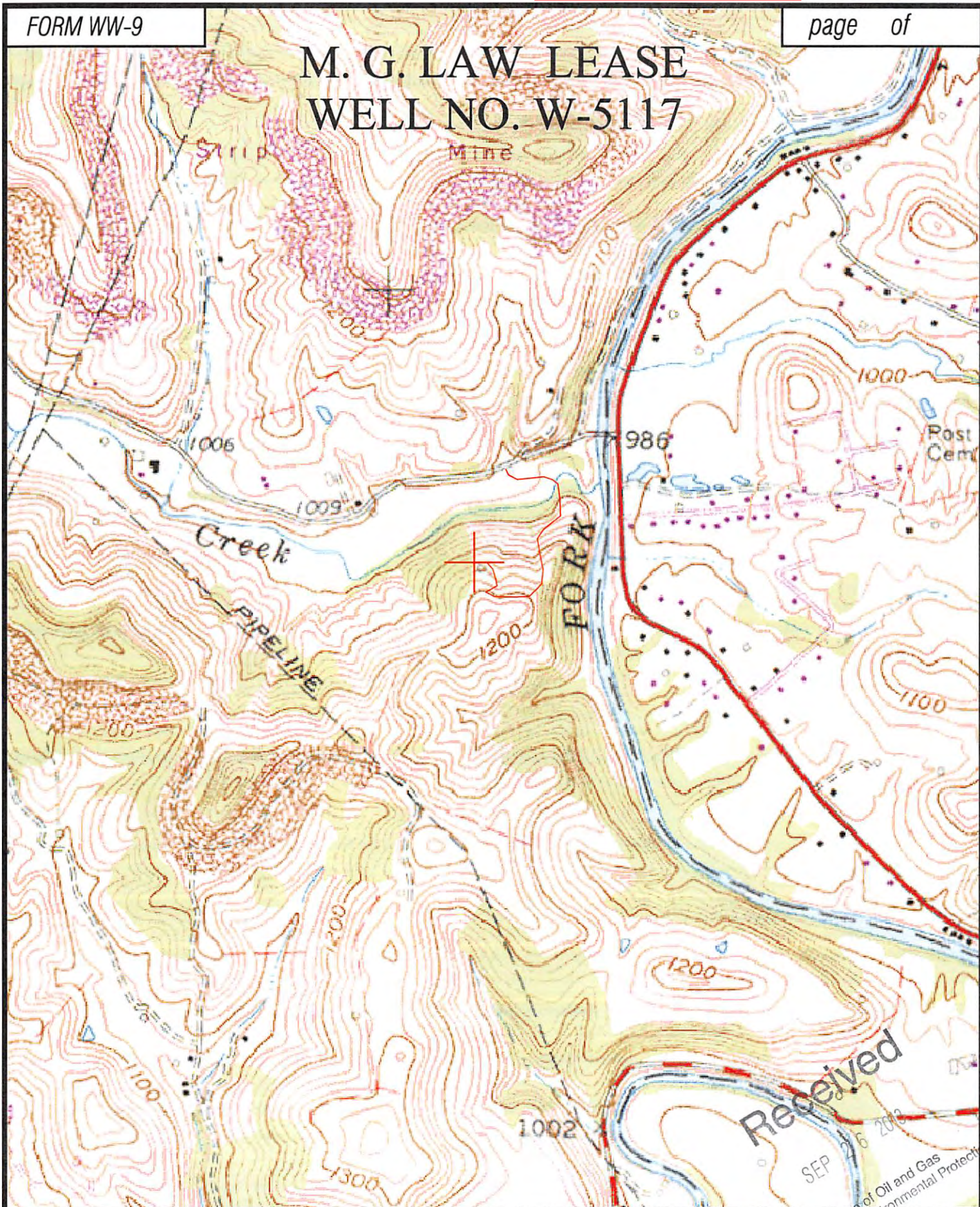

Received
SEP 26 2013

Office of Oil and Gas
Dept. of Environmental Protection

Professional Energy Consultants
A DIVISION OF SMITH LAND SURVEYING

 SURVEYORS
PROJECT MANAGERS
ENGINEERS
ENVIRONMENTAL

325 5th Ave SE
 P.O. Box 110
 Newark, NY 14231
 (716) 427-8034
 Honesty. Integrity. Quality.

10000 20th Street
 Suite 200
 Newark, NY 14231
 (716) 427-9911

TOPO SECTION OF: WEST MILFORD 7.5'

FILE NO. 8042 DATE: 8/29/13 SCALE: 1"=1,000'