

**DOMINION TRANSMISSION INC.**  
**WELL 8169**  
**47-033-01600**  
 (S.P.C. NORTH ZONE) (UTM(M) ZONE 17 NORTH)  
 NAD'27 S.P.C.(FT) N. 245,468 E. 1,730,524  
 NAD'27 GEO. LAT-(N) 39.17004 LONG-(W) 80.45047  
 NAD'83 UTM (M) N. 4,335,800 E. 547,487

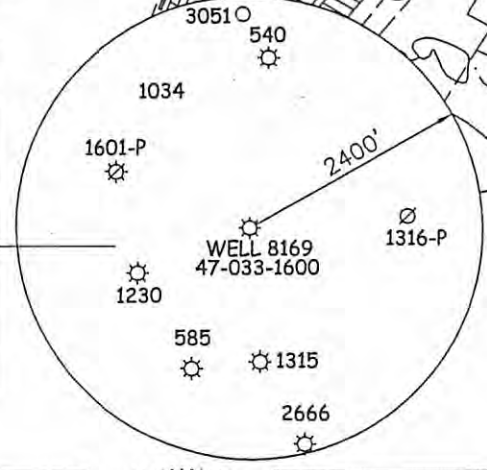

**LEGEND**

LEASE LINE	---
SURFACE LINE	----
WELL LATERAL	-----
OFFSET LINE	- - - - -
TIE LINE	.....
CREEK	~~~~~
ROAD	=====
FENCE LINE	-----x-----x-----
COUNTY ROUTE	○
STATE ROUTE	□
PROPOSED WELL	⊙
EXISTING WELL	⊛
PERMITTED WELL	○



(+) DENOTES LOCATION OF WELL ON UNITED STATES TOPOGRAPHIC MAPS.  
 DATE AUGUST 16, 20 16  
 REVISED \_\_\_\_\_, 20 \_\_\_\_  
 OPERATORS WELL NO. 8169  
 API WELL NO. 47-033-01600  
 STATE COUNTY PERMIT

I THE UNDERSIGNED, HEREBY CERTIFY THAT THIS PLAT IS CORRECT TO THE BEST OF MY KNOWLEDGE AND BELIEF AND SHOWS ALL THE INFORMATION REQUIRED BY LAW AND THE REGULATIONS ISSUED AND PRESCRIBED BY THE DIVISION OF ENVIRONMENTAL PROTECTION.  
 P.S. 677 *Gregory A. Smith*

STATE OF WEST VIRGINIA  
 DIVISION OF ENVIRONMENTAL PROTECTION  
 OFFICE OF OIL AND GAS

MINIMUM DEGREE OF ACCURACY 1 / 2500 FILE NO. 8583P1600(577-32) SCALE 1" = 1000'

HORIZONTAL & VERTICAL CONTROL DETERMINED BY DGPS (MAPPING GRADE TIE TO CORS NETWORK)

WELL TYPE: OIL \_\_\_ GAS X LIQUID INJECTION \_\_\_ WASTE DISPOSAL \_\_\_ IF "GAS" PRODUCTION X STORAGE \_\_\_ DEEP \_\_\_ SHALLOW X

LOCATION: ELEVATION 1248' WATERSHED WEST FORK RIVER DISTRICT UNION COUNTY HARRISON QUADRANGLE WEST MILFORD 7.5'

SURFACE OWNER WILLIAM MICHAEL McDONALD ACREAGE 293.21±  
 ROYALTY OWNER WILLIAM BURNSIDE (OR HEIRS/ASSIGNS) ACREAGE 312±

PROPOSED WORK: DRILL \_\_\_ CONVERT \_\_\_ DRILL DEEPER \_\_\_ REDRILL \_\_\_ FRACTURE OR STIMULATE \_\_\_ PLUG OFF OLD FORMATION \_\_\_ PERFORATE NEW FORMATION \_\_\_ PLUG AND ABANDON X CLEAN OUT AND REPLUG \_\_\_ OTHER \_\_\_  
 PHYSICAL CHANGE IN WELL (SPECIFY) \_\_\_\_\_ TARGET FORMATION SPEECHLEY ESTIMATED DEPTH 3,043'

WELL OPERATOR DOMINION TRANSMISSION INC. DESIGNATED AGENT JOHN M. LOVE  
 ADDRESS 925 WHITE OAKS BOULEVARD BRIDGEPORT, WV 26330 ADDRESS 925 WHITE OAKS BOULEVARD BRIDGEPORT, WV 26330

# WILLIAM BURNSIDE LEASE 47-033-01600

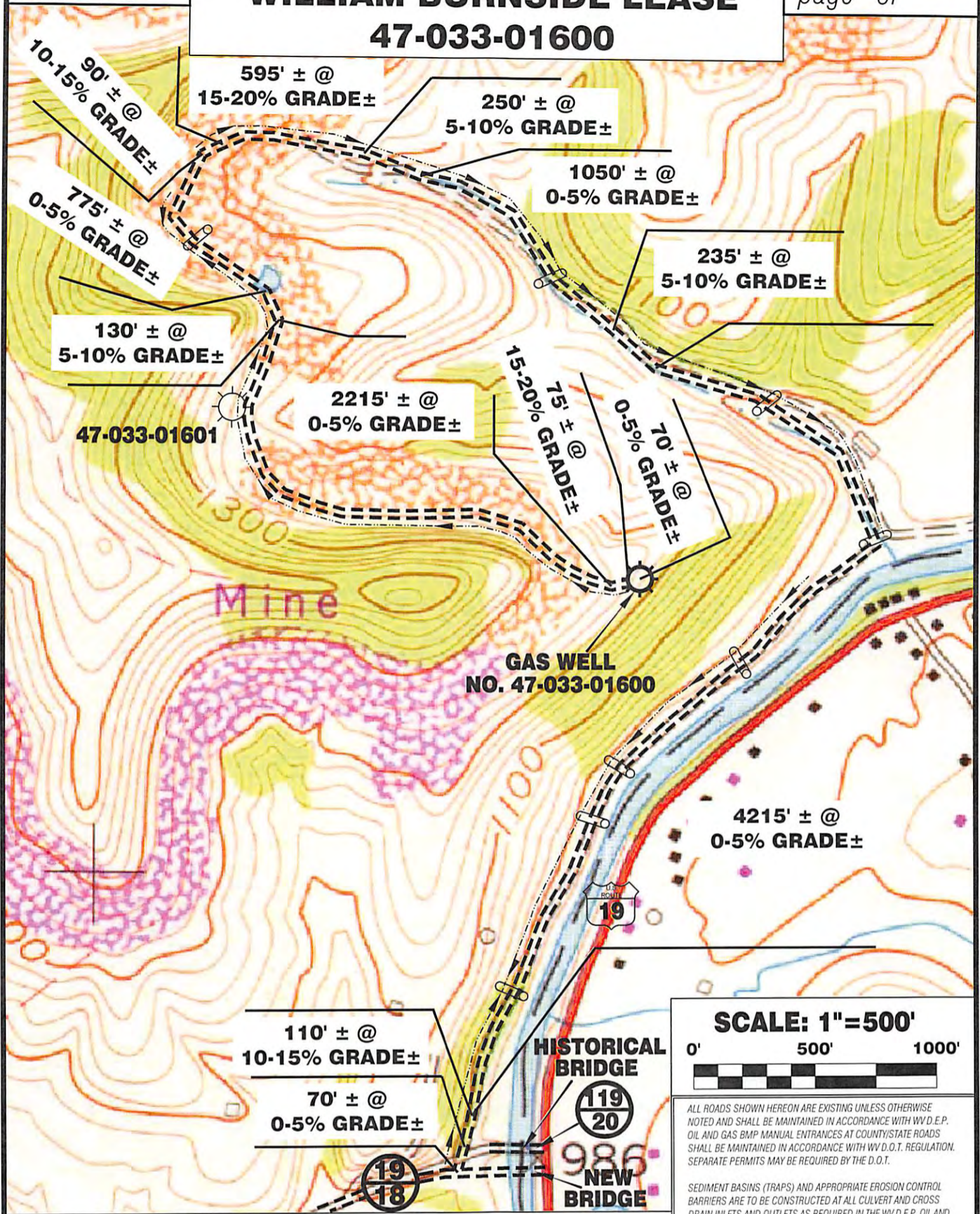

Detail Sketch for 47-033-01600

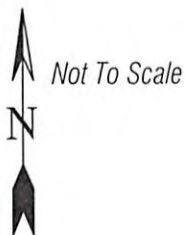

PROPOSED TEMPORARY FLOW BACK TANK

SECONDARY CONTAINMENT

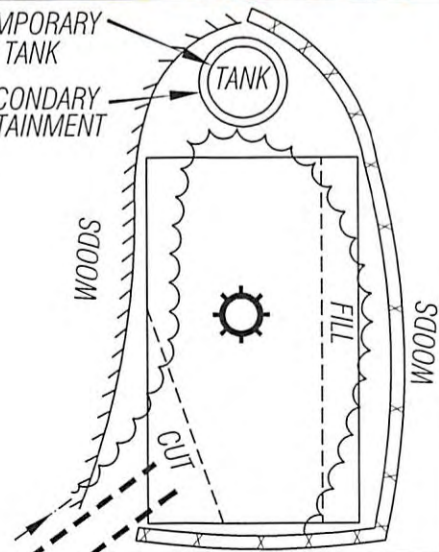

TOPO SECTION OF WEST MILFORD  
7.5' TOPO QUADRANGLE

**SCALE: 1"=500'**

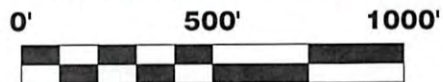

ALL ROADS SHOWN HEREON ARE EXISTING UNLESS OTHERWISE NOTED AND SHALL BE MAINTAINED IN ACCORDANCE WITH WV D.E.P. OIL AND GAS BMP MANUAL ENTRANCES AT COUNTY/STATE ROADS SHALL BE MAINTAINED IN ACCORDANCE WITH WV D.O.T. REGULATION. SEPARATE PERMITS MAY BE REQUIRED BY THE D.O.T.

SEDIMENT BASINS (TRAPS) AND APPROPRIATE EROSION CONTROL BARRIERS ARE TO BE CONSTRUCTED AT ALL CULVERT AND CROSS DRAIN INLETS AND OUTLETS AS REQUIRED IN THE WV D.E.P. OIL AND GAS BMP MANUAL. FIELD CONDITIONS (ROCK OUTCROPS AND BEDROCK) MAY PROHIBIT INLET TRAPS BEING INSTALLED. WHEN THESE CONDITIONS EXIST ADDITIONAL EROSION CONTROL MEASURES SHALL BE EVALUATED AND UTILIZED AS NEEDED.

EARTHWORK CONTRACTORS ARE RESPONSIBLE FOR NOTIFICATION TO THE OPERATOR AND INSPECTOR PRIOR TO ANY DEVIATION FROM THIS PLAN.

TEMPORARY SEED & MULCH ALL SLOPES AFTER CONSTRUCTION OF LOCATION.

CUT & STACK ALL MARKETABLE TIMBER.

STACKED BRUSH MAY BE USED FOR SEDIMENT CONTROL.

APPLICATIONS FOR SEPARATE PLC PERMITS ON THE ACCESS ROAD STREAM CROSSINGS HAVE BEEN PREPARED (IF APPLIES).

01/20/2017

- = EXISTING CULVERT
- = PROPOSED CULVERT 15' MIN. UNLESS OTHERWISE NOTED
- = PROPOSED STREAM CROSSING
- = APPROXIMATE LIMITS OF DISTURBANCE

Land & Energy Development  
Solutions from the ground up.  
P.O. Box 150 • 12 Vanhorn Drive • Glenville, WV 26351 • (204) 462-5634  
www.slsurveys.com

DRAWN BY K.D.W.	FILE NO. 8583	DATE 11-01-16	CADD FILE: 8583REC.dwg
--------------------	------------------	------------------	---------------------------