

WW-7
8-30-06



West Virginia Department of Environmental Protection
Office of Oil and Gas
WELL LOCATION FORM: GPS

API: 47-033-01651 WELL NO.: WV 601824 (Bogges and Lucas P-1824)

FARM NAME: Bogges and Lucas

RESPONSIBLE PARTY NAME: EOT Production Company

COUNTY: Harrison DISTRICT: Eagle-Outside

QUADRANGLE: Wallace 7.5'

SURFACE OWNER: Jamie T. & Kenneth F. Smith

ROYALTY OWNER: Lucille Bogges, et al.

UTM GPS NORTHING: 4359777

UTM GPS EASTING: 552582 GPS ELEVATION: 313 m (1029 ft)

The Responsible Party named above has chosen to submit GPS coordinates in lieu of preparing a new well location plat for a plugging permit or assigned API number on the above well. The Office of Oil and Gas will not accept GPS coordinates that do not meet the following requirements:

1. Datum: NAD 1983, Zone: 17 North, Coordinate Units: meters, Altitude: height above mean sea level (MSL) – meters.
2. Accuracy to Datum – 3.05 meters
3. Data Collection Method:

Survey grade GPS _____ : Post Processed Differential _____
 Real-Time Differential _____
 Mapping Grade GPS X : Post Processed Differential X
 Real-Time Differential _____

4. Letter size copy of the topography map showing the well location.

I the undersigned, hereby certify this data is correct to the best of my knowledge and belief and shows all the information required by law and the regulations issued and prescribed by the Office of Oil and Gas.

[Signature]
Signature

PS #2180
Title

9/26/18
Date

Topo Quad: Wallace 7.5'

Scale: 1" = 2000'

County: Harrison

Date: September 25, 2018

District: Eagle-Outside

Project No: 70-36-00-08

47-033-01651 WV 601824 (Boggess and Lucas P-1824)

Topo

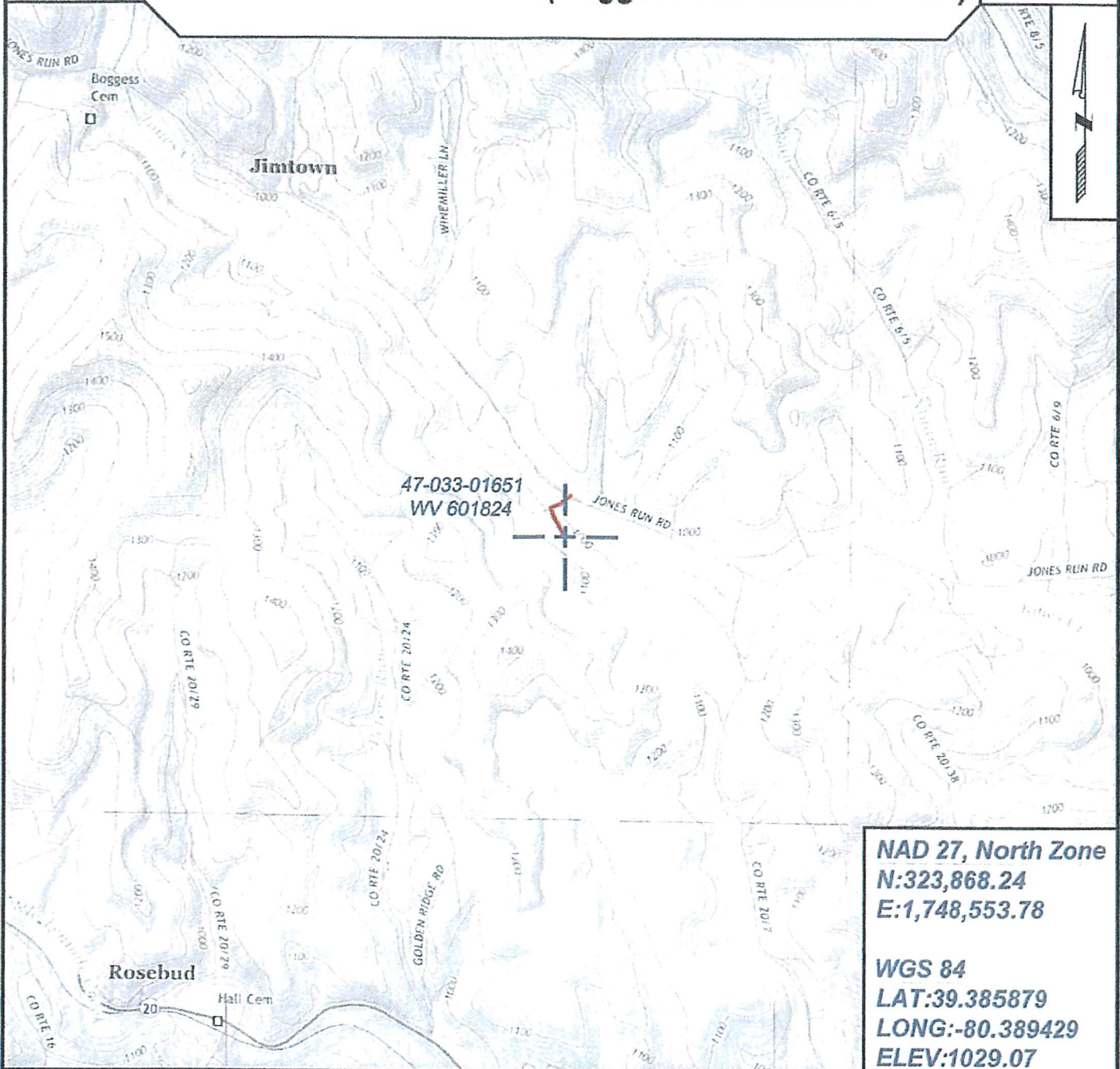

NAD 27, North Zone
N:323,868.24
E:1,748,553.78

WGS 84
LAT:39.385879
LONG:-80.389429
ELEV:1029.07



SURVEYING AND MAPPING SERVICES PERFORMED BY:

ALLEGHENY SURVEYS, INC.

1-800-482-8606
237 Birch River Road
Birch River, WV 26610
PH: (304) 649-8606
FAX: (304) 649-8608

PREPARED FOR:

EQT Production Company

2400 Ansys Drive
Canonsburg, PA 15317