

LATITUDE

39°25'00"

0.655
2.06 W

80°27'30"

LONGITUDE

7'5 OGIS topo location

7.5' loc ✓ 15' loc 0.655
(calc.) 4.29 W

Company Pennzoil 7

Farm E. D. Orr

Quad Wallace / Clark WC

County Harrison

District Sardis

WELL LOCATION MAP
File No. 033-1810P

Jamil
7/17/91

10875

LATITUDE 39° 25' 00"

3450

NORTH

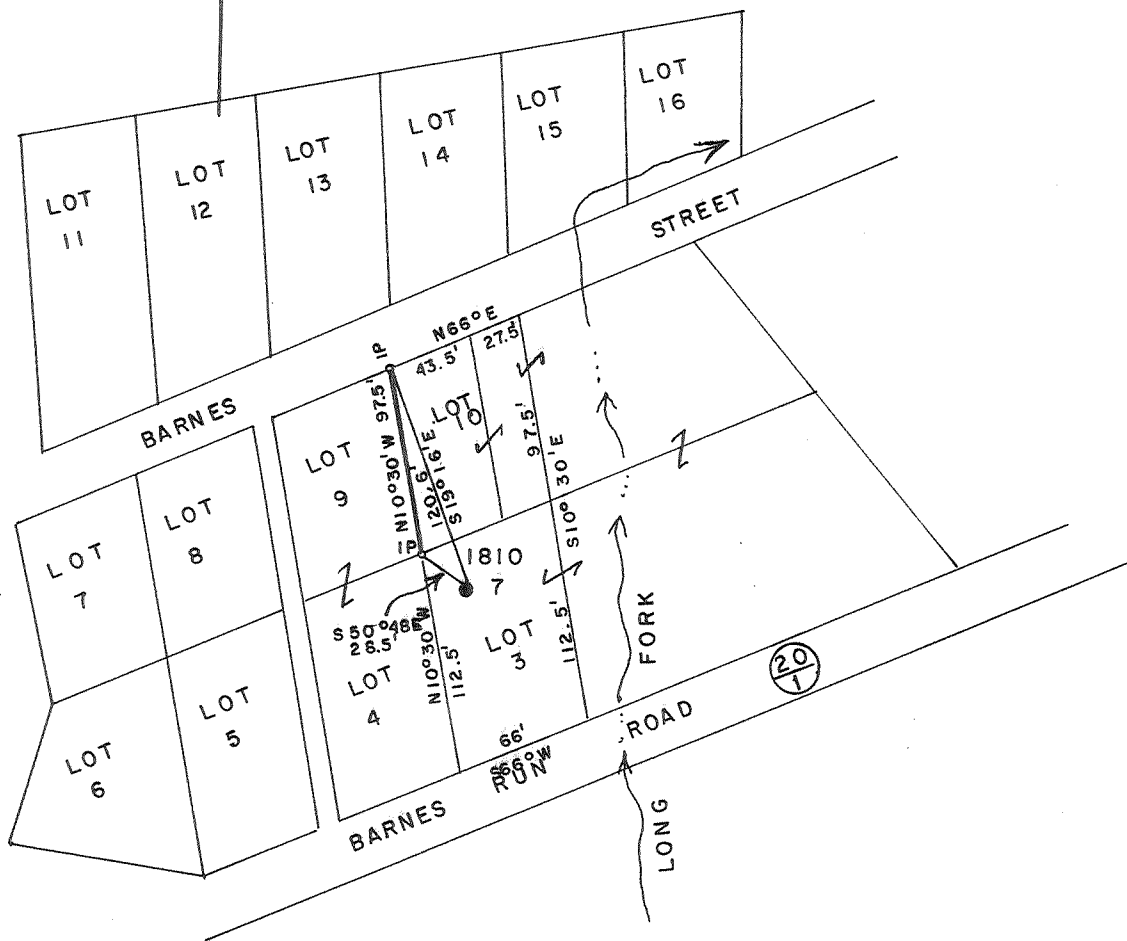

LONGITUDE 80° 27' 30"

FILE NO. _____
 MAP N39 SQS S4E7
 SCALE 1" = 100'
 MINIMUM DEGREE OF
 ACCURACY 1/200
 PROVEN SOURCE OF
 ELEVATION PENNZOIL CO
RECORDS

I, THE UNDERSIGNED, HEREBY CERTIFY THAT THIS PLAT IS CORRECT TO THE BEST OF MY KNOWLEDGE AND BELIEF AND SHOWS ALL THE INFORMATION REQUIRED BY LAW AND THE REGULATIONS ISSUED AND PRESCRIBED BY THE DEPARTMENT OF MINES.

(SIGNED) Curtis A. Lucas
 CURTIS A. LUCAS LLS 275

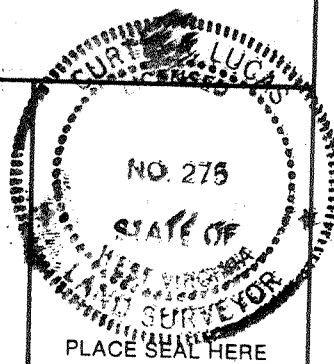

STATE OF WEST VIRGINIA
 DEPARTMENT OF MINES
 OIL AND GAS DIVISION



DATE JUNE 22, 1991
 FARM E. D. ORR NO. 7
 API WELL NO.

47 - 033 - 1810-P
 STATE COUNTY PERMIT

(+) DENOTES LOCATION OF WELL ON UNITED STATES TOPOGRAPHIC MAPS
 WELL TYPE: OIL GAS LIQUID INJECTION WASTE DISPOSAL
 (IF "GAS,") PRODUCTION STORAGE DEEP SHALLOW
 LOCATION: ELEVATION 1019 WATER SHED LONG FORK
 DISTRICT SARDIS COUNTY HARRISON
 QUADRANGLE WALLACE

SURFACE OWNER JAMES ADAMS ACREAGE _____
 OIL & GAS ROYALTY OWNER RALPH J. REIDELL JR LEASE ACREAGE 120
 LEASE NO. _____

PROPOSED WORK: DRILL CONVERT DRILL DEEPER REDRILL FRACTURE OR
 STIMULATE PLUG OFF OLD FORMATION PERFORATE NEW
 FORMATION OTHER PHYSICAL CHANGE IN WELL (SPECIFY) _____

PLUG AND ABANDON CLEAN OUT AND REPLUG
 TARGET FORMATION GORDON ESTIMATED DEPTH 2848
 WELL OPERATOR PERKINS OIL & GAS INC DESIGNATED AGENT DERYL L. PERKINS
 ADDRESS P O BOX 547 ADDRESS P O BOX 547
PENNSBORO WV 26415 PENNSBORO WV 26415

STATE OF WEST VIRGINIA
DEPARTMENT OF ENERGY
DIVISION OF OIL AND GAS

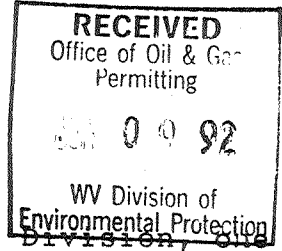

AFFIDAVIT OF PLUGGING AND FILLING WELL

AFFIDAVIT SHOULD BE IN TRIPPLICATE, one copy mailed to the Division, one copy to be retained by the Well Operator and the third copy (and extra copies if required) should be mailed to each coal operator at their respective addresses.

Farm name: ADAMS, JAMES Operator Well No.: E. D. ORR 7

LOCATION: Elevation: 1019.00 Quadrangle: WALLACE
District: SARDIS County: HARRISON
Latitude: 3450 Feet South of 39 Deg. 25 Min. 0 Sec.
Longitude 10875 Feet West of 80 Deg. 27 Min. 30 Sec.

Well Type: OIL X GAS _____

Company: Perkins Oil & Gas Inc Coal Operator Consolidation Coal Co
P O Box 547 or Owner P O Box 1314
Pennsboro, WV 26415 Morgantown, WV 26507

Agent: Deryl L Perkins Coal Operator _____
Inspector: Tim Bennett or Owner _____
Permit Issued: 07/18/91

AFFIDAVIT

STATE OF WEST VIRGINIA,
County of Ritchie ss:

Mike Lamp and Lyle Farley being first duly sworn according to law depose and say that they are experienced in the work of plugging and filling oil and gas wells and were employed by Perkins Oil & Gas Inc, well operator, and participated in the work of plugging and filling the above well, that said work was commenced on the 16th day of April, 1992, and that the well was plugged and filled in the following manner:

TYPE	FROM	TO	PIPE REMOVED	LEFT
Gel	2848	2790	5 3/16 2257	388
Cement	2790	2630	6 5/8 1380	838
Gel	2630	2255	8 1/4 460	810
Cement	2255	2155	(8 1/2 csg rusted off @ 460)	
Gel	2155	1380	10 310	35
Cement	1380	1280		
Gel	1280	790		
Cement	790	690		
Gel	690	425		
Cement	425	320		
Gel	320	100		

Description of monument 1 joint 6 5/8" casing extending 30" above surf.

and that the work of plugging and filling said well was completed on the 28th day of April, 1992.

And further deponents saith not.

Mike Lamp
Lyle P. Farley
Deryl L Perkins
Notary Public 22 1992

Sworn and subscribe before me this 24th day of MAY, 1992
My commission expires: April 19, 1994