

West Virginia Department of Environmental Protection  
Office of Oil & Gas  
**WELL LOCATION FORM: GPS**

API: 47- 033 - 1858 P WELL NO: No.2

FARM NAME: S.H. White

RESPONSIBLE PARTY NAME: East Resources, Inc.

COUNTY: Harrison DISTRICT: Sardis

QUADRANGLE: Folsom 7.5'

SURFACE OWNER: Theodore Crites

ROYALTY OWNER: East Resources, Inc. et al.

UTM GPS NORTHING: 4,363,293

UTM GPS EASTING: 542,183 GPS ELEVATION: 364 m.

The Responsible Party named above has chosen to submit GPS coordinates in lieu of preparing a new well location plat for a plugging permit on the above well. The Office of Oil & Gas will not accept GPS coordinates that do not meet the following requirements:

1. Datum: NAD 1983, Zone:17 North, Coordinate Units: meters, Altitude: height above mean sea level (MSL) - meters.
2. Accuracy to Datum - 3.05 meters
3. Data Collection Method:
 

Survey Grade GPS	<input type="checkbox"/> Post Processed Differential	<input type="checkbox"/>
	<input type="checkbox"/> Real-Time Differential	<input type="checkbox"/>
Mapping Grade GPS	<input checked="" type="checkbox"/> Post Processed Differential	<input checked="" type="checkbox"/>
	<input type="checkbox"/> Real-Time Differential	<input type="checkbox"/>

RECEIVED  
OFFICE OF OIL & GAS  
DIVISION

I the undersigned, hereby certify this data is correct to the best of my knowledge and belief and shows all the information required by law and the regulations issued and prescribed by the Office of Oil and Gas.

  
Signature Timothy P. Roush

Professional Surveyor  
Title

April 20, 2012  
Date

SUBJECT WELL  
S.H. White No. 2  
47-033-1858

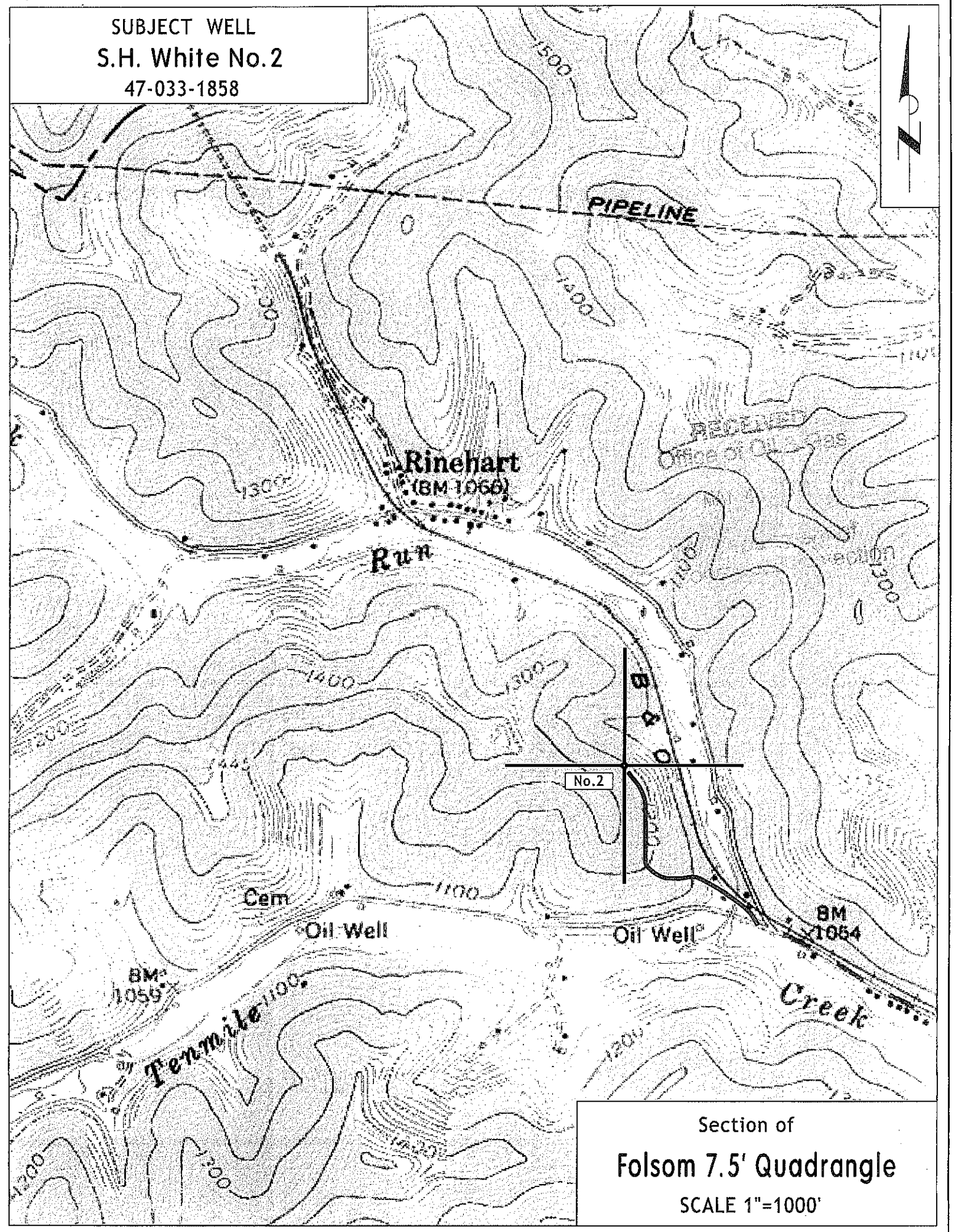

Section of  
Folsom 7.5' Quadrangle  
SCALE 1"=1000'