

3302013P

WW-7
8-30-06



West Virginia Department of Environmental Protection
Office of Oil and Gas

WELL LOCATION FORM: GPS

API: 47-033-02013 WELL NO.: Jackson S-8
FARM NAME: Rodgers, Edward
RESPONSIBLE PARTY NAME: XTO Energy, Inc.
COUNTY: Harrison DISTRICT: Sardis
QUADRANGLE: Wallace
SURFACE OWNER: Elizabeth Jackson Groninger, Hunter Jackson, Jr., & Edward Rodgers
ROYALTY OWNER: See attached list
UTM GPS NORTHING: 4361228.2
UTM GPS EASTING: 548671.5 GPS ELEVATION: 469 meters (1538')

The Responsible Party named above has chosen to submit GPS coordinates in lieu of preparing a new well location plat for a plugging permit or assigned API number on the above well. The Office of Oil and Gas will not accept GPS coordinates that do not meet the following requirements:

- Datum: NAD 1983, Zone: 17 North, Coordinate Units: meters, Altitude: height above mean sea level (MSL) – meters.
- Accuracy to Datum – 3.05 meters
- Data Collection Method:
Survey grade GPS ____ : Post Processed Differential ____
Real-Time Differential ____
Mapping Grade GPS X : Post Processed Differential X
Real-Time Differential ____

4. Letter size copy of the topography map showing the well location.

I the undersigned, hereby certify this data is correct to the best of my knowledge and belief and shows all the information required by law and the regulations issued and prescribed by the Office of Oil and Gas.

[Signature] Project Manager July 6, 2015
Signature Title Date

Received
Office of Oil & Gas
08/07/2015
JUL 20 2015

S.D.W.
7/15/2015

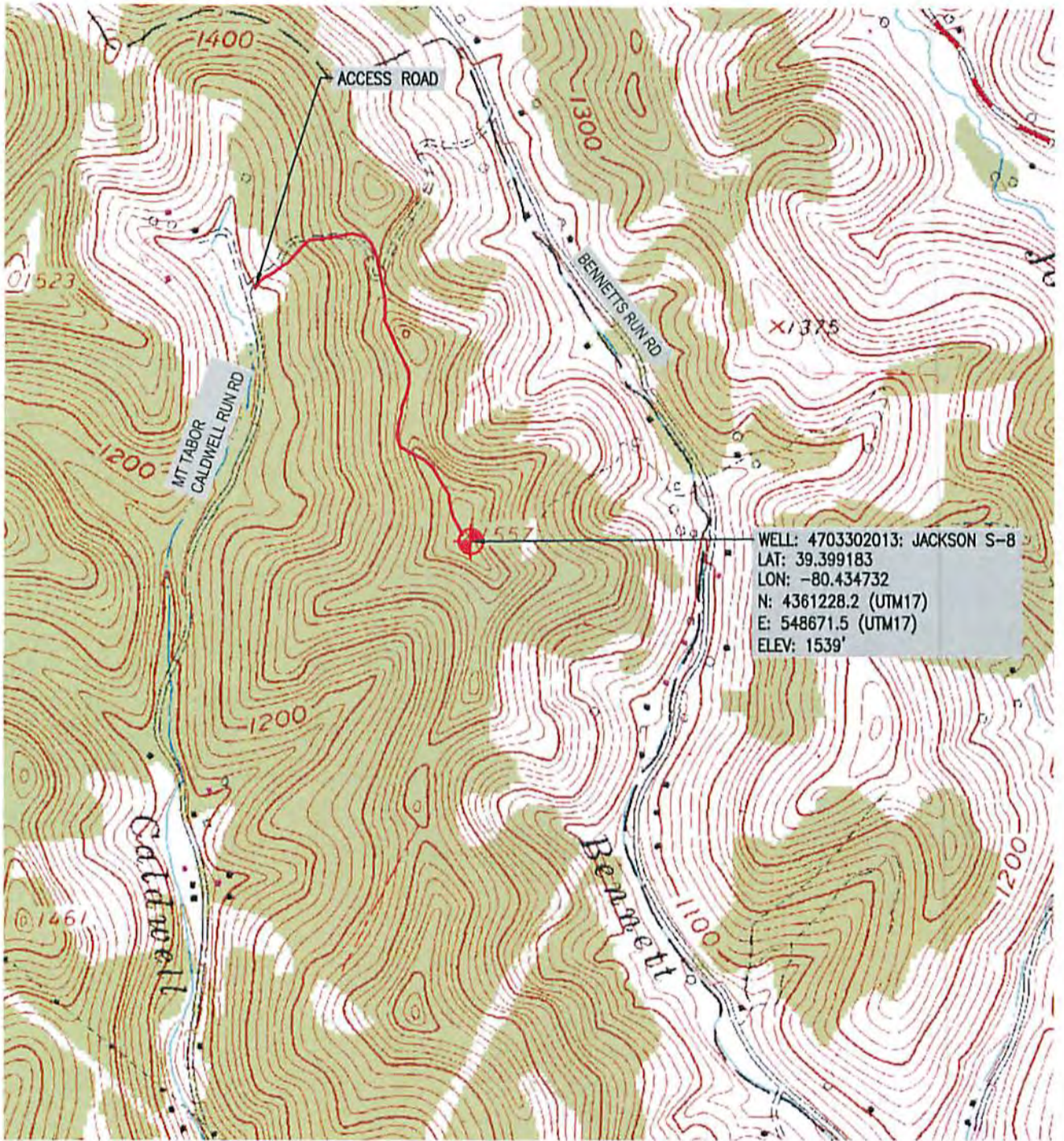

MAP REFERENCE: U.S.G.S. WALLACE, WV



810 HOUSTON STREET
FORT WORTH, TX 76102



TRI-COUNTY ENGINEERING, LLC

An ENERCON Company
319 Paintersville Road
Hunker, PA 15639
www.tricountyeng.com

Voice: (724) 635-0210

Fax: (724) 635-0676



Excellence-Every project. Every day.

LOCATION MAP	
JACKSON S-8 WELL PLUG	
DRAWN BY: MRC	SARDIS DISTRICT, HARRISON COUNTY, WEST VIRGINIA
DATE: 7/6/2015	SHEET: 1 OF 1
SCALE: AS NOTED	FILE NO. OG61-08

Received 08/07/2015
Office of Oil & Gas
JUL 20 2015