

WW-7
8-30-06



West Virginia Department of Environmental Protection
Office of Oil and Gas
WELL LOCATION FORM: GPS

API: 47-033-02115 WELL NO.: WV 656556 (Cunningham #1688)

FARM NAME: F. W. & E. Cunningham

RESPONSIBLE PARTY NAME: EQT Production Company

COUNTY: Harrison DISTRICT: Eagle

QUADRANGLE: Shinnston 7.5'

SURFACE OWNER: Richard L. & Ann L. Laughlin

ROYALTY OWNER: Peggy Bradshaw, et al.

UTM GPS NORTHING: 4364379

UTM GPS EASTING: 554146 GPS ELEVATION: 318m (1044 ft)

The Responsible Party named above has chosen to submit GPS coordinates in lieu of preparing a new well location plat for a plugging permit or assigned API number on the above well. The Office of Oil and Gas will not accept GPS coordinates that do not meet the following requirements:

1. Datum: NAD 1983, Zone: 17 North, Coordinate Units: meters, Altitude: height above mean sea level (MSL) – meters.
2. Accuracy to Datum – 3.05 meters
3. Data Collection Method:
Survey grade GPS _____ : Post Processed Differential _____
Real-Time Differential _____
Mapping Grade GPS X : Post Processed Differential X
Real-Time Differential _____
4. **Letter size copy of the topography map showing the well location.**

I the undersigned, hereby certify this data is correct to the best of my knowledge and belief and shows all the information required by law and the regulations issued and prescribed by the Office of Oil and Gas.

Steph O'Brien
Signature

PS# 2180
Title

3/31/16
Date

Received
Office of Oil & Gas
APR 18 2016

05/20/2016

330211SP

Topo Quad: Shinnston 7.5' Scale: 1" = 2000'

County: Harrison Date: March 22, 2016

District: Eagle Project No: 70-36-00-08

47-033-02115 WV 656556 (Cunningham #1688)

Topo

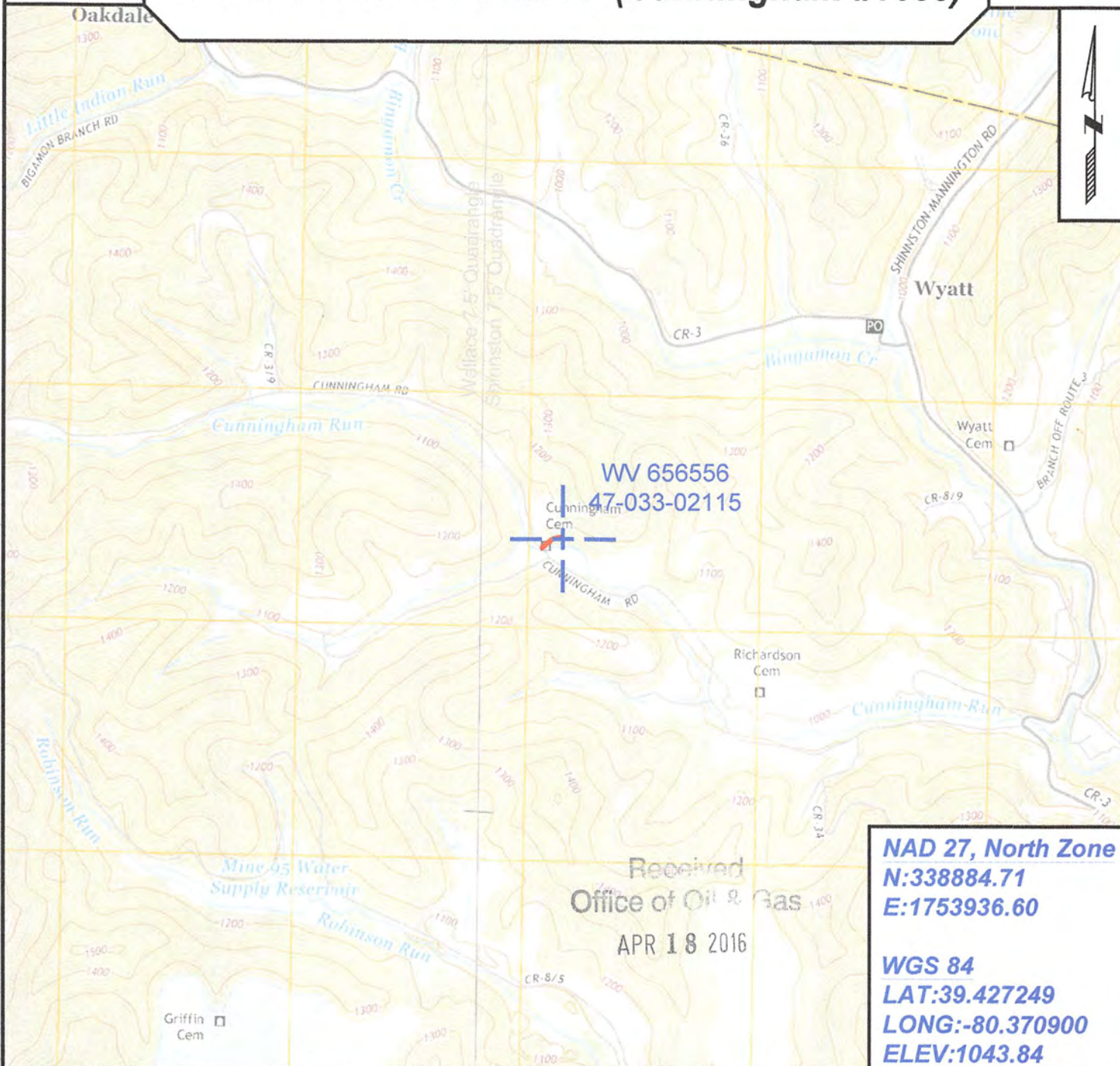

NAD 27, North Zone
N:338884.71
E:1753936.60

WGS 84
LAT:39.427249
LONG:-80.370900
ELEV:1043.84

Received
 Office of Oil & Gas
 APR 18 2016



SURVEYING AND MAPPING SERVICES PERFORMED BY:
ALLEGHENY SURVEYS, INC.
 1-800-482-8606
 237 Birch River Road
 Birch River, WV 26610
 PH: (304) 649-8606
 FAX: (304) 649-8608

PREPARED FOR:
EQT Production Company
 P.O. Box 280
 Bridgeport, WV 26330

05/20/2016