

WW-7  
8-30-06



West Virginia Department of Environmental Protection  
Office of Oil and Gas  
**WELL LOCATION FORM: GPS**

API: 47-033-02149 WELL NO.: S-9  
FARM NAME: Leggett  
RESPONSIBLE PARTY NAME: XTO Energy, Inc.  
COUNTY: Harrison DISTRICT: Eagle  
QUADRANGLE: Wallace  
SURFACE OWNER: Consolidation Coal Co.  
ROYALTY OWNER: See attached list  
UTM GPS NORTHING: 4366189.0  
UTM GPS EASTING: 547038.8 GPS ELEVATION: 416 meters (1364.')

The Responsible Party named above has chosen to submit GPS coordinates in lieu of preparing a new well location plat for a plugging permit or assigned API number on the above well. The Office of Oil and Gas will not accept GPS coordinates that do not meet the following requirements:

1. Datum: NAD 1983, Zone: 17 North, Coordinate Units: meters, Altitude: height above mean sea level (MSL) – meters.
2. Accuracy to Datum – 3.05 meters
3. Data Collection Method:  
Survey grade GPS  : Post Processed Differential   
Real-Time Differential   
Mapping Grade GPS  : Post Processed Differential   
Real-Time Differential

4. Letter size copy of the topography map showing the well location.  
I the undersigned, hereby certify this data is correct to the best of my knowledge and belief and shows all the information required by law and the regulations issued and prescribed by the Office of Oil and Gas.

Project Manager July 8, 2015  
Signature Title Date

Received **08/07/2015**  
Office of Oil & Gas  
JUL 20 2015

SDW  
7/15/2015

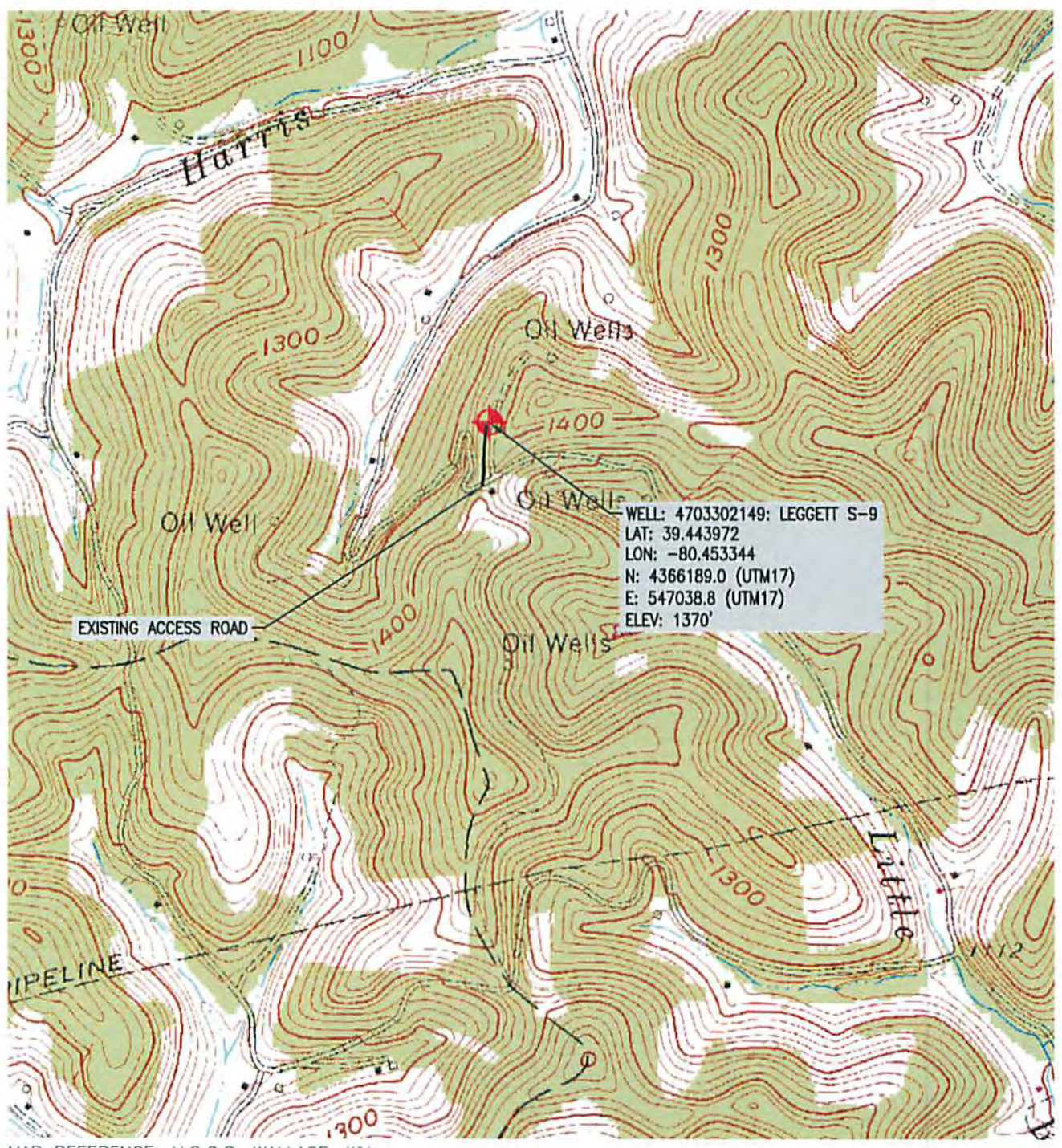

MAP REFERENCE: U.S.G.S. WALLACE, WV



**TRI-COUNTY ENGINEERING, LLC**

An ENERCON Company  
 319 Paintersville Road  
 Hunker, PA 15639  
 www.tricountyeng.com

Voice: (724) 635-0210

Fax: (724) 635-0676

LOCATION MAP	
LEGGETT S-9 WELL PLUG	
DRAWN BY: ZJC	EAGLE DISTRICT, HARRISON COUNTY, WEST VIRGINIA
DATE: 6/16/2015	SHEET: FILE NO.
SCALE: AS NOTED	OC61-02

Office of Oil & Gas  
 JUL 20 2015  
 08/07/2015