

3302316 P

WW-7
8-30-06



West Virginia Department of Environmental Protection
Office of Oil and Gas
WELL LOCATION FORM: GPS

API: 47-033-02316 WELL NO.: 300043 (Jesse Haggarty Z)

FARM NAME: Jesse Haggarty

RESPONSIBLE PARTY NAME: XTO Energy, Inc.

COUNTY: Harrison 43, DISTRICT: Sardis 1

QUADRANGLE: Wolf Summit 7.5* 692

SURFACE OWNER: Valerie K. Cochran

ROYALTY OWNER: Gretchen L. Anthony, et al.

UTM GPS NORTHING: 4355924

UTM GPS EASTING: 549604 GPS ELEVATION: 325 m (1067 ft)

The Responsible Party named above has chosen to submit GPS coordinates in lieu of preparing a new well location plat for a plugging permit or assigned API number on the above well. The Office of Oil and Gas will not accept GPS coordinates that do not meet the following requirements:

1. Datum: NAD 1983, Zone: 17 North, Coordinate Units: meters, Altitude: height above mean sea level (MSL) – meters.
2. Accuracy to Datum – 3.05 meters
3. Data Collection Method:

Survey grade GPS : Post Processed Differential
Real-Time Differential

Mapping Grade GPS X: Post Processed Differential X
Real-Time Differential

4. Letter size copy of the topography map showing the well location.

I the undersigned, hereby certify this data is correct to the best of my knowledge and belief and shows all the information required by law and the regulations issued and prescribed by the Office of Oil and Gas.

Stacy Ohm
Signature
1/23/14
Date

PS # 2180
Title

Received
APR 22 2014

Office of Oil and Gas
WV Dept. of Environmental Protection

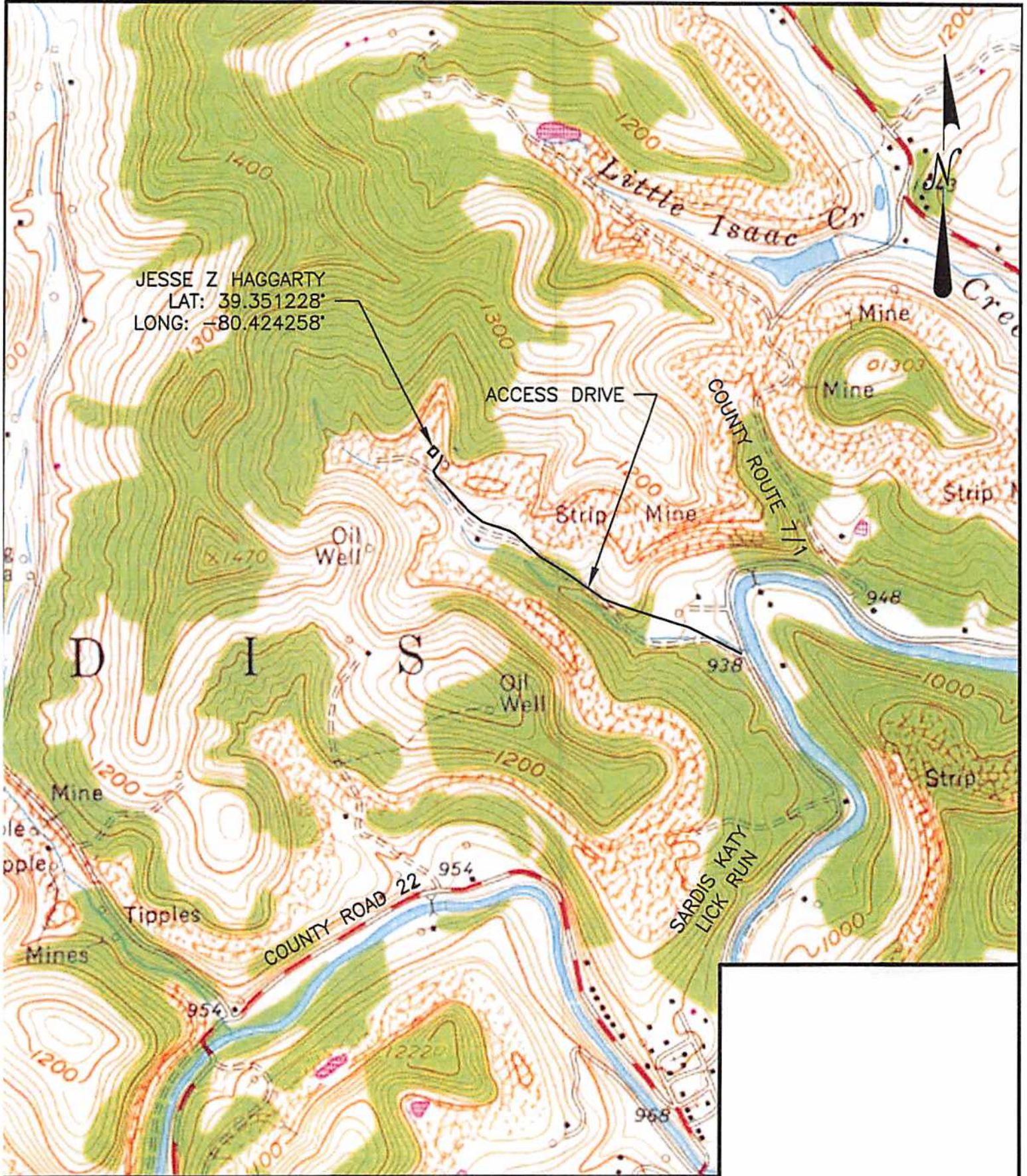

SCALE: 1:1000	DESIGNED BY: JMH	REVISION BY: _____	DATE: _____	DESCRIPTION: _____
	REVIEWED BY: MMV	REVISION BY: _____	DATE: _____	DESCRIPTION: _____
	DRAWN BY: JMH	REVISION BY: _____	DATE: _____	DESCRIPTION: _____
	DATE: 4/23/14	REVISION BY: _____	DATE: _____	DESCRIPTION: _____
	PROJ. NO.:	REVISION BY: _____	DATE: _____	DESCRIPTION: _____
	DRAWING NO.:	REVISION BY: _____	DATE: _____	DESCRIPTION: _____

DRAWING NO.

SHEET NO.
1

JESSE Z HAGGARTY
 prepared for
XTO ENERGY, INC.
 situated
SARDIS KATY LICK RUN, HARRISON COUNTY, WEST VIRGINIA
USGS MAP - WOLF SUMMIT QUADRANGLE

MKA Morris Knowles
 & Associates, Inc.
 Consulting Engineers and Land Surveyors
 443 Atlanta Drive
 Dubuque, IA 52002
 Telephone: (724) 485-4822
 Fax: (724) 485-8940