



West Virginia Department of Environmental Protection
Office of Oil and Gas
WELL LOCATION FORM: GPS

API: 47-033-02637 P WELL NO.: ALBERT SHINN #7
FARM NAME: ALBERT SHINN
RESPONSIBLE PARTY NAME: ENERVEST OPERATING, LLC
COUNTY: HARRISON DISTRICT: CLAY
QUADRANGLE: CLARKSBURG 7.5 MIN.
SURFACE OWNER: STEVEN W. CAMPBELL
ROYALTY OWNER: ALICE L. SHINN, ET. AL.
UTM GPS NORTHING: 4,358,465.63 METERS
UTM GPS EASTING: 561,477.84 METERS GPS ELEVATION: 345.36 METERS

The Responsible Party named above has chosen to submit GPS coordinates in lieu of preparing a new well location plat for a plugging permit on the above well. The Office of Oil and Gas will not accept GPS coordinates that do not meet the following requirements:

1. Datum: NAD 1983, Zone: 17 Coordinate Units: meters Altitude: Height above mean sea level (MSL) 2 meters
2. Accuracy to Datum - 3.05 meters
3. Data Collection Method: Survey Grade GPS : Post Processed Differential Real-Time Differential
Mapping Grade GPS X : Post Processed Differential X Real-Time Differential

RECEIVED
Office of Oil & Gas
NOV 08 2011
WV Department of
Environmental Protection

I the undersigned hereby state this data is correct to the best of my knowledge and belief and shows all the information required by law and the regulation issued and prescribed by the Office of Oil and Gas.

Signature 
Stephen D. Losh, PS #674

Title WV Professional Surveyor #674

Date 10/14/11

33-02637P

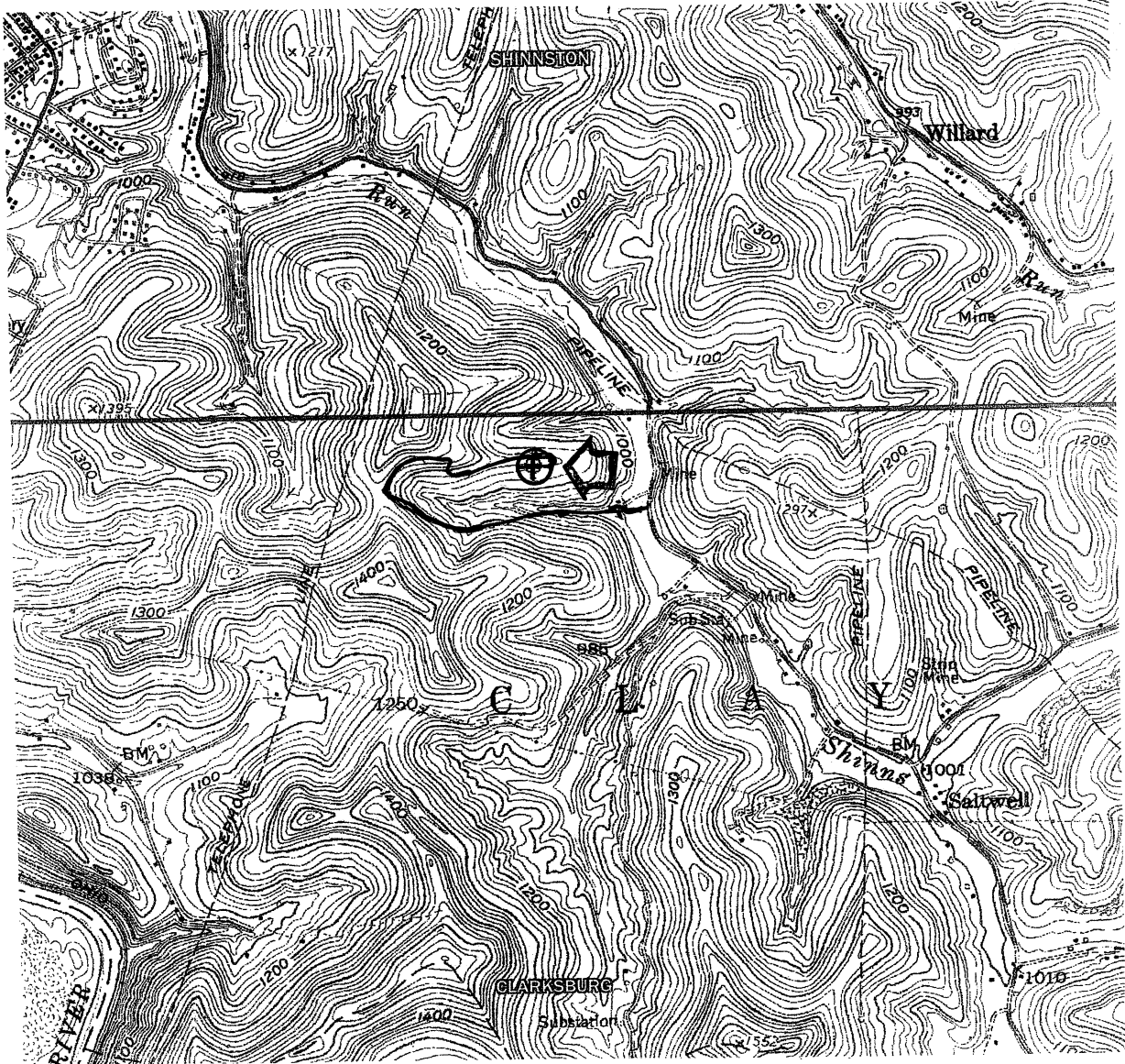

DRAWINGS TO ACCOMPANY FORM WW-9

ENERVEST OPERATING, LLC

300 CAPITOL ST., SUITE 200

CHARLESTON, WV 25301

WATERSHED: SHINNS RUN

DISTRICT: CLAY COUNTY: HARRISON

QUADRANGLE: CLARKSBURG WELL NO.: ALBERT SHINN #7

DATE: 10/14/11 PAGE 3 of 3

LAND SURVEYING SERVICES
21 CEDAR LANE
BRIDGEPORT, WV 26330
PHONE: 304-842-2018 OR 5762