

WW-7  
8-30-06



West Virginia Department of Environmental Protection  
Office of Oil and Gas  
**WELL LOCATION FORM: GPS**

API: 47-033-02823 WELL NO.: WV 452131 (Consolidated Coal Co. W-12777)

FARM NAME: Marv Cain

RESPONSIBLE PARTY NAME: EQT Production Company

COUNTY: Harrison DISTRICT: Clay

QUADRANGLE: Clarksburg 7.5'

SURFACE OWNER: Gypsy LLC

ROYALTY OWNER: CNX Gas Company LLC, et al.

UTM GPS NORTHING: 4357439

UTM GPS EASTING: 559364 GPS ELEVATION: 327 m (1071 ft)

The Responsible Party named above has chosen to submit GPS coordinates in lieu of preparing a new well location plat for a plugging permit or assigned API number on the above well. The Office of Oil and Gas will not accept GPS coordinates that do not meet the following requirements:

- Datum: NAD 1983, Zone: 17 North, Coordinate Units: meters, Altitude: height above mean sea level (MSL) – meters.
- Accuracy to Datum – 3.05 meters
- Data Collection Method:  
Survey grade GPS  : Post Processed Differential   
Real-Time Differential   
Mapping Grade GPS  : Post Processed Differential   
Real-Time Differential

Received  
Office of Oil & Gas  
APR 18 2016

**4. Letter size copy of the topography map showing the well location.**

I the undersigned, hereby certify this data is correct to the best of my knowledge and belief and shows all the information required by law and the regulations issued and prescribed by the Office of Oil and Gas.

[Signature] PS#2180 3/31/16  
Signature Title Date

3302823P

Topo Quad: Clarksburg 7.5' Scale: 1" = 2000'

County: Harrison Date: March 11, 2016

District: Clay Project No: 70-36-00-08

47-033-02823 WV 452131 (Consolidated Coal Co. W-12777)

Topo

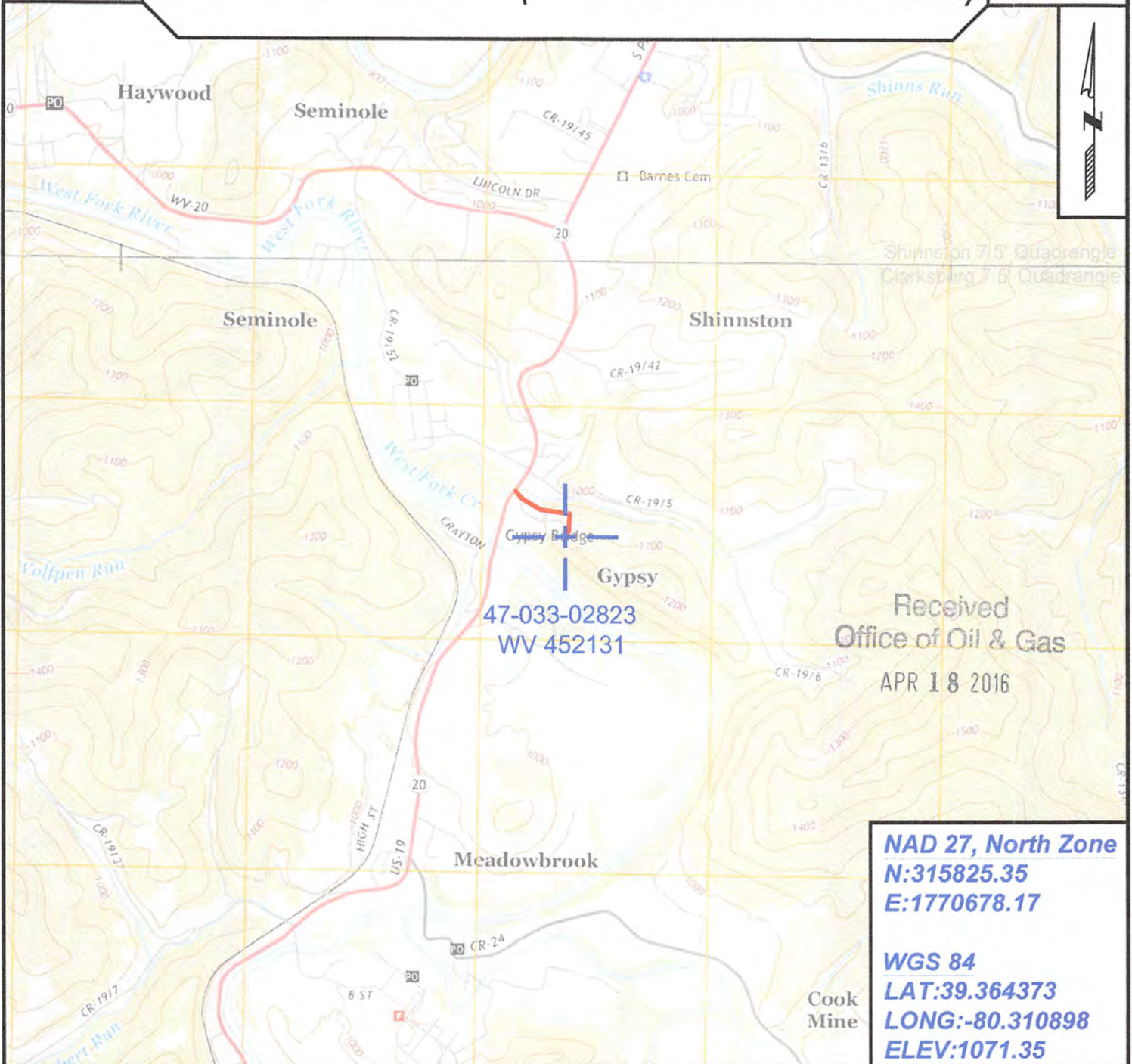

SURVEYING AND MAPPING SERVICES PERFORMED BY:

**ALLEGHENY SURVEYS, INC.**

1-800-482-8606  
237 Birch River Road  
Birch River, WV 26610  
PH: (304) 649-8606  
FAX: (304) 649-8608

PREPARED FOR:

**EQT Production Company**

P.O. Box 280  
Bridgeport, WV 26330

05/20/2016