

PROPOSED WORK ORDER

THIS IS AN ESTIMATE ONLY:

ACTUAL INFORMATION MUST BE SUBMITTED ON FORM IV-35 UPON COMPLETION

DRILLING CONTRACTOR (IF KNOWN) Development Drilling, Inc.  
P. O. Drawer 1740  
Clarksburg, West Virginia 26301

GEOLOGICAL TARGET FORMATION, Balltown

Estimated depth of completed well 3950' feet Rotary XXX / Cable tools        /

Approximate water strata depths: Fresh, 258 feet; salt, 1155 feet.

Approximate coal seam depths: 278-281 Is coal being mined in the area? Yes        / No        /

CASING AND TUBING PROGRAM

CASING OR TUBING TYPE	SPECIFICATIONS					FOOTAGE INTERVALS		CEMENT FILL-UP or SACKS (Cubic Feet)	PACKERS
	Size	Grade	Weight per ft.	New	Used	For Drilling	Left in well		
Conductor	16"				X	20'	20'	cement to surface	Kinds
Fresh Water	8-5/8"								Sizes
Coal	8-5/8"		20#	X		1200'	1200'	cement to surface	Depths set
Intermediate									
Production	4-1/2"		J-55 10.50#	X		3950'	3950'	cement to 300' above producing horizon or as required by Rule 15.01	
Tubing									Perforations:
Liners									Top Bottom

NOTE: Regulation 7.02 of the Department of Mines provides that the original and four copies of Form IV-2 must be filed with the Department, accompanied by (i) a plat in the form prescribed by Regulation 11, (ii) a bond in one of the form prescribed by Regulation 12, or in lieu thereof the other security allowed by Code §22-4-2, (iii) Form IV-9 "Reclamation Plan", applicable to the reclamation required by Code §22-4-12b and Regulation 23, (iv) unless previously paid on the same well, the fee required by Code §22-4-12a, and (v) if applicable, the consent required by Code §22-4-8a from the owner of any water well or dwelling within 200 feet of the proposed well.

A separate Form IV-2 shall not be required for fracturing or stimulating a well where fracturing or stimulating is to be part of the work for which a permit is sought and is noted as such on the Form IV-2 filed in connection therewith.

The following waiver must be completed by the coal operator and by any coal owner or coal lessee who has recorded a declaration under Code §22-4-20, if the permit is to be issued with fifteen (15) days of receipt thereof.

WAIVER

The undersigned coal operator        / owner        / lessee        of the coal under this well location has examined this proposed well location. If a mine map exists which covers the area of the well location, the well location has been added to the mine map. The undersigned has no objection to the work proposed to be done at this location, provided, the well operator has complied with all applicable requirements by the West Virginia Code and the governing regulations.

Date:        19        BY:       

**THIS PERMIT MUST BE POSTED AT THE WELL SITE.**  
**ALL PROVISIONS BEING IN ACCORDANCE WITH CHAPTER 22,**  
**ARTICLE 4 OF THE W. VA. CODE, THE LOCATION IS HEREBY**  
**APPROVED FOR drilling . THIS PERMIT SHALL EXPIRE**  
**IF OPERATIONS HAVE NOT COMMENCED BY 9-13-83**

BY       

BLANKET BOND

Well revised due to well being moved 500 to 600 feet because of problems with Coal Company.

(Formerly: HAR-2835)

Old Permit No. 033-2835

WELL NO. A-1207

FARM NAME Boggess

API WELL NO. 47 - 033 - 2849

DATE September 21, 1982

Harrison County

REVISED

WELL TYPE: Oil  / Gas  XXX /  
If "Gas", Production  / Underground storage  / Deep  / Shallow  /

LOCATION: Elevation: 1267' Watershed: Little Run  
District: Eagle County: Harrison Quadrangle: Wallace 7.5'

WELL OPERATOR Allegheny Land and Mineral Company DESIGNATED AGENT Daniel L. Wheeler  
Address P. O. Drawer 1740 Address P. O. Drawer 1740  
Clarksburg, West Virginia 26301 Clarksburg, West Virginia 26301

OIL & GAS Boggess Heirs

COAL OPERATOR \_\_\_\_\_  
Address \_\_\_\_\_

ROYALTY OWNER % M. R. Lawson Admr. Lena Lawson, et al  
Address 157 Pocahontas Street  
Buckhannon, WV 26201

COAL OWNER(S) WITH DECLARATION ON RECORD:  
Name Consolidated Coal Co. (Pittsburgh-Seam)  
Address Consol Plaza  
Pittsburgh, Pa. 15241

Acreage 162.32

SURFACE OWNER McKinley Monroe  
Address Box 264 Lumberport, WV 26386

Name \_\_\_\_\_  
Address \_\_\_\_\_

Acreage 31.6

FIELD SALE (IF MADE) TO: Consolidated Gas Supply Corp.  
Address 445 West Main Street  
Clarksburg, WV 26301

COAL LESSEE WITH DECLARATION ON RECORD:  
Name \_\_\_\_\_  
Address \_\_\_\_\_

OIL AND GAS INSPECTION TO BE NOTIFIED  
Name Stephen Casey  
Address Rt. 2, Box 232-D  
Jane Lew, West Virginia 26378

The undersigned well operator is entitled to operate for oil or gas purposes as the above location under a deed / lease / other contract / dated 2-28/8-12, 1963, to the undersigned well operator from Louis N. DeWitt and L. Lowell Perry, et al

(If said deed, lease, or other contract has been recorded:)

Recorded on 6/18-10/25, 1963, in the office of the Clerk of the County Commission of Harrison County, West Virginia in \_\_\_\_\_ Book 891/882 at page 415/301. A permit is requested as follows:

PROPOSED WORK: Drill  / Drill deeper  / Redrill  / Fracture or stimulate  /  
Plug off old formation  / Perforate new formation  /  
Other physical change in well (specify) \_\_\_\_\_

-planned as shown on the work order on the reverse side hereof.

The above named coal operator, coal owner(s), and coal lessee are hereby notified that any objection they wish to make or are required to make by Code §22-4-3 must be filed with the Department of Mines within fifteen (15) days after the receipt of this Application by the Department.

Copies of this Permit Application and the enclosed plat and reclamation plan have been mailed by registered mail or delivered by hand to the above named coal operator, coal owner(s), and coal lessee on or before the day of the mailing or delivery of this Permit Application to the Department of Mines at Charleston, West Virginia.

Yes  / No  / The right to extract, produce or market the oil or gas is based upon a lease or leases or other continuing contract or contracts providing for flat well royalty or any similar provision for compensation to the owner of the oil or gas in place which is not inherently related to the volume of oil and gas so extracted, produced or marketed.

It the answer to this question is yes, you may use this affidavit.

AFFIDAVIT

I, Daniel L. Wheeler, Vice President, (the above designated owner or operator, or authorized representative thereof), after being duly sworn, do depose and say that the undersigned is authorized by the owner of the working interest in the well to state that it shall tender to the owner of the oil and gas in place not less than one-eighth of the total amount paid to or received by or allowed to the owner of the working interest at the wellhead for the oil or gas so extracted, produced or marketed before deducting the amount to be paid to or set aside for the owner of the oil or gas in place, all such oil or gas to be extracted, produced or marketed from the well.

ALLEGHENY LAND AND MINERAL COMPANY

BY Daniel L. Wheeler  
Daniel L. Wheeler, Vice President

BLANKET BOND

(Formerly: HAR-2835)



1) Date: April 1, 19 83
2) Operator's Well No. A-1207 Bogges 2849-REN
3) API Well No. 47 033 XX-XX
State County Permit

DRILLING CONTRACTOR:

Development Drilling
P. O. Box 1740
Clarksburg, WV 26301

STATE OF WEST VIRGINIA
DEPARTMENT OF MINES, OIL AND GAS DIVISION

RENEWED

OIL AND GAS WELL PERMIT APPLICATION

- 4) WELL TYPE: A Oil / Gas XX
5) LOCATION: Elevation: 1267' Watershed: Little Run
6) WELL OPERATOR Allegheny Land & Mineral Co.
7) OIL & GAS ROYALTY OWNER % M. R. Lawson Admr. Lena Lawson
8) SURFACE OWNER Kepper's Company, Inc.
9) FIELD SALE (IF MADE) TO: Consolidated Gas Supply Corp.
10) OIL & GAS INSPECTOR TO BE NOTIFIED Stephen Casey
11) DESIGNATED AGENT Daniel L. Wheeler
12) COAL OPERATOR
13) COAL OWNER(S) WITH DECLARATION ON RECORD: Consolidated Coal Co.
14) COAL LESSEE WITH DECLARATION ON RECORD:
15) PROPOSED WORK: Drill XX / Drill deeper / Redrill / Fracture or stimulate
16) GEOLOGICAL TARGET FORMATION, Balltown
17) Estimated depth of completed well, 3950' feet
18) Approximate water strata depths: Fresh, 258 feet; salt, feet.
19) Approximate coal seam depths: 278-281 Is coal being mined in the area? Yes / No XX

RECEIVED JUN -6 1983 OIL & GAS DIVISION DEPT. OF MINES

20) CASING AND TUBING PROGRAM

Table with columns: CASING OR TUBING TYPE, SPECIFICATIONS (Size, Grade, Weight per ft., New, Used), FOOTAGE INTERVALS (For drilling, Left in well), CEMENT FILL-UP OR SACKS (Cubic feet), PACKERS (Kinds, Sizes, Depths, Perforations: Top, Bottom)

21) EXTRACTION RIGHTS

Check and provide one of the following:
XX Included is the lease or leases or other continuing contract or contracts by which I hold the right to extract oil or gas.
The requirement of Code 22-4-1-(c) (1) through (4). (See reverse side for specifics.)

22) ROYALTY PROVISIONS

Is the right to extract, produce or market the oil or gas based upon a lease or other continuing contract or contracts providing for flat well royalty or any similar provision for compensation to the owner of the oil or gas in place which is not inherently related to the volume of oil or gas so extracted, produced or marketed? Yes No XX

If the answer above is No, nothing additional is needed. If the answer is Yes, you may use Affidavit Form IV-60.

23) Required Copies (See reverse side.)

24) Copies of this Permit Application and the enclosed plat and reclamation plan have been mailed by registered mail or delivered by hand to the above named coal operator, coal owner(s), and coal lessee on or before the day of the mailing or delivery of this Permit Application to the Department of Mines at Charleston, West Virginia.

Notary: [Signature]
My Commission Expires February 14, 1989

Signed: [Signature]
Its: Vice President

OFFICE USE ONLY DRILLING PERMIT

Permit number 47-033-2849-REN. Date June 21 19 83

This permit covering the well operator and well location shown below is evidence of permission granted to drill in accordance with the pertinent legal requirements subject to the conditions contained herein and on the reverse hereof. Notification must be given to the District Oil and Gas Inspector. (Refer to No. 10) Prior to the construction of roads, locations and pits for any permitted work. In addition, the well operator or his contractor shall notify the proper district oil and gas inspector 24 hours before actual permitted work has commenced.)

Permit expires February 21, 1984

unless drilling is commenced prior to that date and prosecuted with due diligence.

Table with columns: Bond (Blanket), Agent (lp), Plat (signature), Casing (signature), Fee (24044)

[Signature] Administrator, Office of Oil and Gas

NOTE: Keep one copy of this permit posted at the drilling location.

FILE

Line Item Explanation

- 1) Date of Application
- 2) Your well name and number
- 3) To be filled out by office of oil & gas
- 4A) "Oil" means natural crude oil or petroleum and other hydrocarbons, regardless of gravity, which are produced at the well in liquid form by ordinary production methods and which are not the result of condensation of gas after it leaves underground reservoirs: "Gas" means all natural gas and all other fluid hydrocarbons not defined as oil.
- 4B) "Shallow well" means any well drilled and completed in a formation above the top of the uppermost member of the "Onondaga Group" or a depth less than six thousand feet, whichever is shallower.  
"Deep well" means any well drilled and completed in a formation at or below the top of the uppermost member of the "Onondaga Group" or at a depth less than six thousand feet, whatever is shallower.
- 5) Where well is located
- 6) Before a permit can be issued in a corporation, company partnership, or fictitious name, the name must be registered with the Secretary of State Office
- 7) Use separate sheet if necessary
- 8) Present surface owner at time application is filed.
- 9) Optional
- 11) See Reg. 7.01 relating to code §22-4-1k
- 12) "Coal Operator" means any persons, firm, partnership, partnership association or corporation that proposes to or does operate a coal mine. See Note 24
- 13 & 14) As per §22-4-20; See Note 24
- 15) Work that will be attempted—A separate Form IV-2 shall not be required for fracturing or stimulating a well where fracturing or stimulating is to be part of the work for which a permit is sought and is noted as such on the Form IV-2 filed in connection therewith.
- 16) Anticipated formation for which well will be completed
- 17) Self explanatory
- 18) Depth to deepest freshwater, and shallowest salt water, taken from nearby wells corrected for differences in elevation
- 19) All coal seam depths
- 20) Proposed casing program and cementing refer to Code 22-4-5, 22-4-6, 22-4-7, 22-4-8, 22-4-8a Reg 9.01, 15.01, 15.02, 15.03, 15.04, 25.01, 25.02, 25.03, 25.04
- 21) Code 22-4-11(c) - In lieu of filing the lease or leases or other continuing contract or contracts, the applicant for a permit described herein may file the following:
  - (1) A brief description of the tract of land including the district and county wherein the tract is located;
  - (2) The identification of all parties to all leases or other continuing contractual agreements by which the right to extract, produce or market the oil or gas is claimed;
  - (3) The book and page number wherein each such lease or contract by which the right to extract, produce or market the oil or gas is recorded;
  - (4) A brief description of the royalty provisions of each such lease or contract.
- 22) Code 22-4-11(d) and 22-4-11(e).
- 23) Regulation 7.02 of the Department of Mines provides that the original and four copies of Form IV-2 must be filed with the Department, accompanied by (i) a plat in the form prescribed by Regulation 11, (ii) a bond in one of the forms prescribed by Regulation 12, or in lieu thereof the other security allowed by Code §22-4-2, (iii) Form IV-9, "Reclamation Plan", applicable to the reclamation required by Code §22-4-12b and Regulation 23, (iv) unless previously paid on the same well, the fee required by Code §22-4-12a, and (v) if applicable, the consent required by Code §22-4-8a from the owner of any water well or dwelling within 200 feet of the proposed well.
- 24) The above named coal operator, coal owner(s), and coal lessee are hereby notified that any objection they wish to make or are required to make by Code §22-4-3 must be filed with the Department of Mines within fifteen (15) days after the receipt of this Application by the Department.

The following waiver must be completed by the coal operator and by any coal owner or coal lessee who has recorded a declaration under Code 22-4-20, if the permit is to be issued within fifteen (15) days of receipt thereof.

**WAIVER**

The undersigned coal operator \_\_\_\_\_ / owner \_\_\_\_\_ / lessee \_\_\_\_\_ / of the coal under this well location has examined this proposed well location. If a mine map exists which covers the area of the well location, the well location has been added to the mine map. The undersigned has no objection to the work proposed to be done at this location, provided, the well operator has complied with all applicable requirements of the West Virginia Code and the governing regulations.

Date: \_\_\_\_\_, 19 \_\_\_\_\_

By \_\_\_\_\_

Its \_\_\_\_\_



1) Date: January 18, 1984  
 2) Operator's Well No. A-1207 Boggress  
 3) API Well No. 47 - 033 - 2849 - Ren  
 State County Permit

STATE OF WEST VIRGINIA  
 DEPARTMENT OF MINES, OIL AND GAS DIVISION  
 APPLICATION FOR A WELL WORK PERMIT

RENEWAL

- 4) WELL TYPE: A Oil  / Gas  /  
 B (If "Gas", Production  / Underground storage  / Deep  / Shallow  )
- 5) LOCATION: Elevation: 1267 Watershed: Little Run  
 District: XXXX Eagle County: Harrison Quadrangle: Wallace 7.5'
- 6) WELL OPERATOR Alamco, Inc. 7) DESIGNATED AGENT Daniel L. Wheeler  
 Address P. O. Box 1740 Address P. O. Box 1740  
Clarksburg, WV 26301 Clarksburg, WV 26301
- 8) OIL & GAS INSPECTOR TO BE NOTIFIED 9) DRILLING CONTRACTOR:  
 Name Stephen Casey Name Development Drilling  
 Address Rt. 2, Box 232-D Address P. O. Box 1740  
Jane Lew, WV 26378 Clarksburg, WV 26301
- 10) PROPOSED WELL WORK: Drill  / Drill deeper  / Redrill  / Stimulate  /  
 Plug off old formation  / Perforate new formation  /  
 Other physical change in well (specify) \_\_\_\_\_
- 11) GEOLOGICAL TARGET FORMATION, Balltown  
 12) Estimated depth of completed well, 3950 feet  
 13) Approximate trata depths: Fresh, 258 feet; salt, \_\_\_\_\_ feet.  
 14) Approximate coal seam depths: 278-281 Is coal being mined in the area? Yes  No

RECEIVED  
 JAN 19 1984

OIL & GAS DIVISION

DEPT. OF MINES

CASING OR TUBING TYPE	SPECIFICATIONS					FOOTAGE INTERVALS		CEMENT FILL-UP OR SACKS (Cubic feet)	PACKERS
	Size	Grade	Weight per ft.	New	Used	For drilling	Left in well		
Conductor	16"				X	20'	20'	Cement to Surface	
Fresh water	8-5/8"								
Coal	8-5/8"		20#	X		700'	700'	Cement to Surface	NEAT
Intermediate									
Production	4-1/2"		10.55#	X		3950'	3950'	Req. by Rule	Depth 91
Tubing									
Liners									Perforations: Top Bottom

OFFICE USE ONLY  
 DRILLING PERMIT

Permit number 47-033-2849-Ren Date February 6, 1984

This permit covering the well operator and well location shown below is evidence of permission granted to drill in accordance with the pertinent legal requirements subject to the conditions contained herein and on the reverse hereof. **Notification must be given to the District Oil and Gas Inspector, (Refer to No. 8) Prior to the construction of roads, locations and pits for any permitted work.** In addition, the well operator or his contractor shall notify the proper district oil and gas inspector 24 hours before actual permitted work has commenced.)

The permitted work is as described in the Notice and Application, plat, and reclamation plan, subject to any modifications and conditions specified on the reverse hereof.

Permit expires February 6, 1986 unless well work is commenced prior to that date and prosecuted with due diligence.

Bond: <b>BLANKET</b>	Agent: <u>ls</u>	Plat: <u>MH</u>	Casing <u>MH</u>	Fee <u>25314</u>
-------------------------	---------------------	--------------------	---------------------	---------------------

*[Signature]*

Administrator, Office of Oil and Gas

NOTE: Keep one copy of this permit posted at the drilling location.

File

See the reverse side of the APPLICANT'S COPY for instructions to the well operator.

2/6  
214



OFFICE USE ONLY

PERMIT MODIFICATIONS AND CONDITIONS (IF ANY) TO THE PROPOSED WELL WORK

RECEIVED  
JAN 19 1984  
OIL & GAS DIVISION  
DEPT. OF MINES

1) WELL LOCATION: 2) WELL OPERATOR: 3) WELL CONTRACTOR: 4) PROPOSED WELL WORK: 5) GEOLOGICAL TARGET FORMATION: 6) ESTIMATED DEPTH OF COMPLETED WELL: 7) APPROXIMATE TENS DEPTH: 8) APPROXIMATE COST PER FOOT: 9) CASING AND TUBING PROGRAM: 10) OTHER PHYSICAL CHANGE IN WELL (SPECIFY): 11) PUG OFF OLD FORMATION: 12) PERFORM NEW FORMATION: 13) IS COAL BEING MINED IN THE AREA: Y/N

TRACING TYPE	SIZE	DEPTH	WEIGHT	PERCENT	SPECIFICATIONS	FOOTAGE INTERVALS	CEMENT
Production	4 1/2"	300'	100	100	100	300'	100
Flow water	4 1/2"	700'	100	100	100	700'	100
Conductor	10"	300'	100	100	100	300'	100

OFFICE USE ONLY

This part of Form IV-2(b) is to record the dates of certain occurrences and any follow-up inspections.

	Date	Date(s)
Application received		
Well work started		
Completion of the drilling process		
Well Record received		
Reclamation completed		

OTHER INSPECTIONS

Reason:	Agent	Plan	Casing	Foot

1) Date: January 18, 19 84  
2) Operator's Well No. A-1207 Bogges  
3) API Well No. 47 033 2849-ten  
State County Permit

STATE OF WEST VIRGINIA  
DEPARTMENT OF MINES, OFFICE OF OIL & GAS

RENEWAL

NOTICE OF APPLICATION FOR A WELL WORK PERMIT

4) SURFACE OWNER(S) OF RECORD TO BE SERVED

- (i) Name See Attached  
Address \_\_\_\_\_
- (ii) Name \_\_\_\_\_  
Address \_\_\_\_\_
- (iii) Name \_\_\_\_\_  
Address \_\_\_\_\_

5(i) COAL OPERATOR N/A  
Address \_\_\_\_\_

5(ii) COAL OWNER(S) WITH DECLARATION ON RECORD:  
Name See Attached  
Address \_\_\_\_\_

Name \_\_\_\_\_  
Address \_\_\_\_\_

5(iii) COAL LESSEE WITH DECLARATION ON RECORD:  
Name N/A  
Address \_\_\_\_\_

TO THE PERSON(S) NAMED ABOVE: You should have received this Form and the following documents:

- (1) The Application for a Well Work Permit on Form IV-2(B) (or Form IV-4 if the well is to be plugged, which sets out the parties involved in the drilling or other work, and describes the well and its location and, if applicable, the proposed casing and cementing program;
- (2) The plat (surveyor's map) showing the well location on Form IV-6; and
- (3) The Construction and Reclamation Plan on Form IV-9 (unless the well work is only to plug a well), which sets out the plan for erosion and sediment control and for reclamation for the site and access road.

THE REASON YOU RECEIVED THESE DOCUMENTS IS THAT YOU HAVE RIGHTS REGARDING THE APPLICATION WHICH ARE SUMMARIZED IN THE "INSTRUCTIONS" ON THE REVERSE SIDE OF THE COPY OF THE APPLICATION (FORM IV-2(B) OR FORM 4, DESIGNATED FOR YOU. HOWEVER, YOU ARE NOT REQUIRED TO TAKE ANY ACTION AT ALL.

Take notice that under Chapter 22 of the West Virginia Code, the undersigned well operator proposes to file or has filed this Notice and Application and accompanying documents for a Well Work Permit with the Administrator of the Office of Oil and Gas, West Virginia Department of Mines, with respect to a well at the location described on attached Application and depicted on attached Form IV-6. Copies of this Notice, the Application, the plat, and the Construction and Reclamation Plan have been mailed by registered or certified mail or delivered by hand to the person(s) named above (or by publication in certain circumstances) on or before the day of mailing or delivery to the Administrator.



6) EXTRACTION RIGHTS

Check and provide one of the following:

- Included is the lease or leases or other continuing contract or contracts by which I hold the right to extract oil or gas.
- The requirement of Code 22-4-1-(c) (1) through (4). (See reverse side for specifics.)

OIL & GAS DIVISION

DEPT. OF MINES

7) ROYALTY PROVISIONS

Is the right to extract, produce or market the oil or gas based upon a lease or leases or other contract or contracts providing for flat well royalty or any similar provision for compensation to the owner of the oil or gas in place which is not inherently related to the volume of oil or gas so extracted, produced or marketed? ~~XXX~~ No

If the answer above is No, nothing additional is needed. If the answer is Yes, you may use Affidavit Form IV-60.

See the reverse side for line item instructions, and for instructions concerning the required copies of the Notice and Application, plat, and Construction and Reclamation Plan.

The truth of the information on the Notice and Application is verified and sworn to and the Notice is signed on behalf of the Well Operator in my County and State by

Daniel L. Wheeler

this 18 day of January, 19 84.

My commission expires 11/19, 19 90.

Denise C. Spencer

Notary Public, Harrison County,  
State of West Virginia

WELL

OPERATOR ALAMCO, INC.

By

Daniel L. Wheeler  
Its Vice President

Address P. O. Drawer 1740

Clarksburg, WV 26301

Telephone 304-623-6671

I N S T R U C T I O N S T O A P P L I C A N T

CONCERNING THE LINE ITEMS:

- 1) Date of Notice.
- 2) Your well name and number.
- 3) To be filled out by the Office of Oil & Gas.
- 4) & 5) Use separate sheet if necessary.
- 4) Surface owner(s) of record to be served with Notice and Application. However, see also Code § 22-4-1b(b) if "more than three tenants in common or other co-owners of interest described in subsection (a) of this section hold interests in such lands".
- 5(i) "Coal Operator" means any person, firm, partnership, partnership association or corporation that proposes to or does operate a coal mine.
- 5(ii, iii) See Code § 22-4-20.
- 6) See Code § 22-4-11(c). However, in lieu of filing the lease(s) or other continuing contract(s), the Applicant may fill out the information in the space provided below.
- 7) See Code § § 22-4-11(d, e).

CONCERNING THE REQUIRED COPIES FOR FILING AND SERVICE:

Filing. Code § 22-4-1k and Regulation 7.02 provide that the original and required copies of the Notice and Application must be filed with the Administrator, accompanied by (i) a plat in the form prescribed by Regulation 11, (ii) a bond in one of the forms prescribed by Regulation 12, or in lieu thereof the other security allowed by Code § 22-4-1k(d) and the reclamation required by Code § 22-4-12b and Regulation 23, (iv) unless previously paid on the same well, the fees required by Code § 22-4-1a(c) and 22-3-12a, and (v) if applicable, the consent required by Code § 22-4-8a from the owner of any water well on dwelling within 200 feet of the proposed well.

Service. In addition, service must be made on the surface owner(s) and the person(s) with an interest in the coal. See Code § § 22-4-1m, 22-4-2, 22-4-2a, and 22-4-2b.

INFORMATION SUPPLIED UNDER CODE § 22-4-11(d)  
IN LIEU OF FILING LEASE(S) AND OTHER CONTINUING CONTRACT(S)

Under the oath required to make the verification on the obverse side of this Notice, I depose and say that I am the person who signed the Notice for the Applicant, and that--

- (1) the tract of land is the same tract described in the Application to which this Notice applies, partly or wholly depicted in the accompanying plat, and described in the Construction and Reclamation Plan;
- (2) the parties and recordation data (if recorded) for lease(s) or other continuing contract(s) by which the Applicant claims the right to extract, produce or market the oil or gas are as follows:

Grantor, lessor, etc.	Grantee, lessee, etc.	Royalty	Book	Page
-----------------------	-----------------------	---------	------	------

Boggess Heirs  
c/o M. R. Lawson, Adm.

Allegheny Land & Mineral Co. 1/8 882 299



Attachment to IV-2(A)  
well # A1207  
47-033-2849 Rev.

NAME

OWNERSHIP

McKinley Monroe  
Lumberport, WV 26386

Surface

Fletcher and Goldie Spry  
Rt. 1, Box 113  
Lumberport, WV 26386

Surface

Duane Kevin and Rebecca  
Lynn Arbogast  
Anmoore, WV 26323

Surface

Koppers Company, Inc.  
Pittsburgh, Pa. 15219

Surface

Harley A. and Eva L. Arbogast  
Rt. 1, Box 114'  
Lumberport, WV 26386

Surface

Consolidated Coal Co.  
Property Tax Division  
Consolidation Plaza  
Pittsburgh, Pa. 15222

Coal

**RECEIVED**

JAN 19 1984

OIL & GAS DIVISION  
**DEPT. OF MINES**

Handwritten text at the top left, possibly a date or reference number.



RECEIVED

JAN 3 1907

OFFICE OF THE DIVISION

DEPT. OF MINES

ATTACH OR PHOTOCOPY SECTION OF  
INVOLVED TOPOGRAPHIC MAP.  
QUADRANGLE WALLACE 7.5'

LEGEND

Well Site ○

Access Road

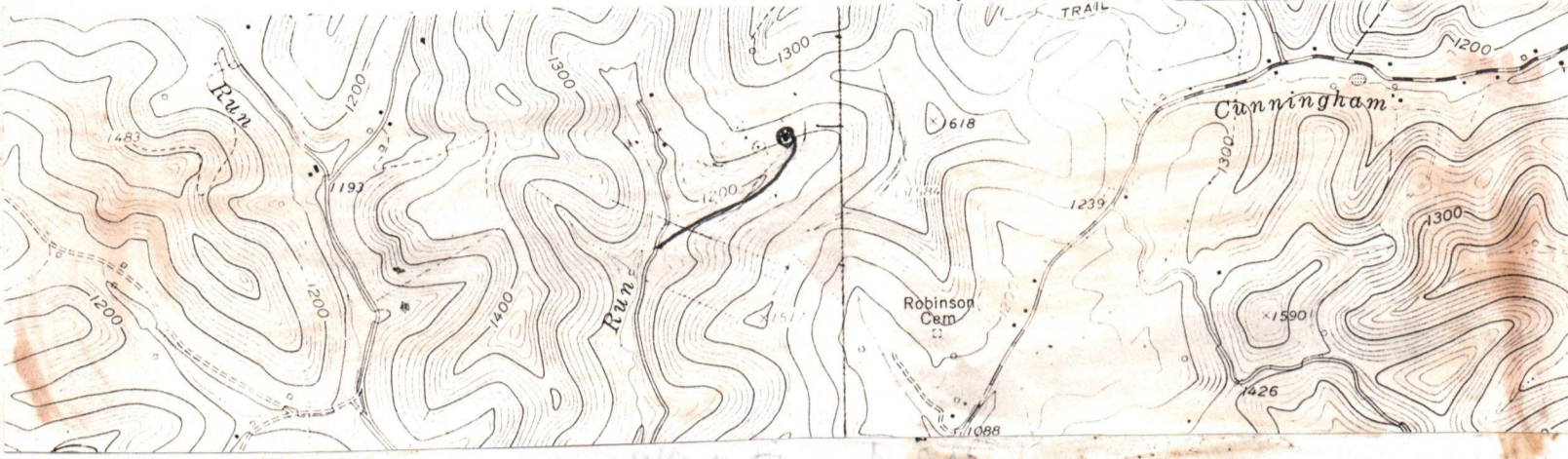

WELL SITE PLAN

Sketch to include well location, existing access road, roads to be constructed, wellsite, drilling pits and necessary structures numbered or lettered to correspond with the first part of this plan. Include all natural drainage.

LEGEND

Property boundary	—▲▲▲▲—	Diversion	//////
Road	====	Spring	○→
Existing fence	—x—x—	Wet Spot	♂
Planned fence	—/—/—	Building	■
Stream	~·~·~·~·~·	Drain pipe	—○→○→
Open ditch	—>—>—>	Waterway	←====→

COMMENTS:

Slope of access road 10 % -- Cuts to be on a 2:1 slope or less. Access road subject to change by company of landowner. All ditches and culverts will be maintained after construction is completed. If revision is made, revised plan will be submitted.

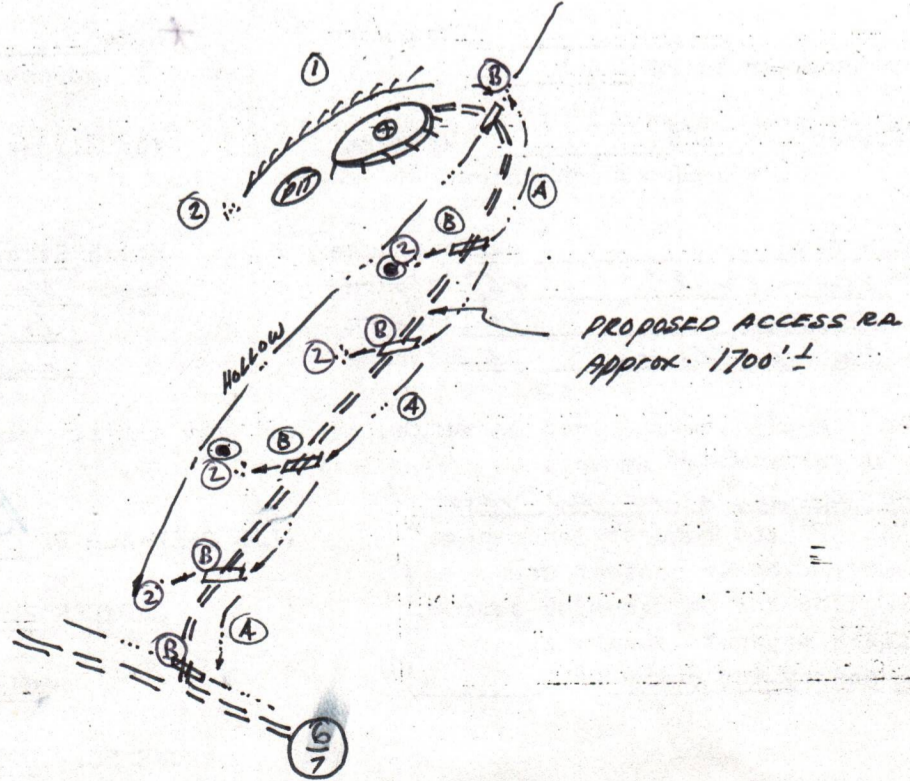



Date SEPT. 16, 1982

Well No. A1207 Revised

API No. 47 - 033 - 2849

State of West Virginia  
Department of Mines  
Oil and Gas Division

State County Permit

Ren.

SEP 22 1982

CONSTRUCTION AND RECLAMATION PLAN  
OIL & GAS DIVISION  
DEPT. OF MINES

Company Name Allegheny Land & Mineral Co.  
Address P. O. Box 1740  
Clarksburg, West Virginia  
Telephone 623-6671  
Landowner Koppers Co. Inc.

Designated Agent Daniel L. Wheeler  
Address P. O. Box 1740  
Clarksburg, West Virginia  
Telephone 623-6671  
Soil Cons. District WEST FORK

Revegetation to be carried out by Halls Reclamation, Inc. (Agent)

This plan has been reviewed by West Fork SCD. All corrections  
and additions become a part of this plan. 9/17/82 Terrell Knight  
(Date) (SCD Agent)

ACCESS ROAD

LOCATION

<u>ACCESS ROAD</u>	<u>LOCATION</u>
Structure <u>Drainage Ditch</u> (A)	Structure <u>Diversion Ditch</u> (1)
Spacing <u>Earthen (along side of access road)</u>	Material <u>Earthen</u>
Page Ref. Manual <u>2-12</u>	Page Ref. Manual <u>2-12</u>
Structure <u>CULVERTS</u> (B)	Structure <u>Riprap</u> (2)
Spacing <u>16" I.O. (WHERE NEEDED)</u>	Material <u>Rock</u>
Page Ref. Manual <u>2-1</u>	Page Ref. Manual <u>N/A</u>
Structure <u>Riprap Cross Drains</u> (C)	Structure <u>RECEIVED</u> (3)
Spacing <u>ROCK 80' apart (If needed)</u>	Material <u>SEP 28 1982</u>
Page Ref. Manual <u>N/A 2-4</u>	Page Ref. Manual <u>SEP 28 1982</u>

All structures should be inspected regularly and repaired if necessary. All commercial timber to be cut and stacked. All brush and small timber to be cut and removed from site before dirt work begins.

REVEGETATION

TREATMENT AREA I

TREATMENT AREA II

Lime 3 Tons/acre  
or correct to pH 6.5

\*Lime 3 Tons/acre  
or correct to pH 6.5

Fertilizer 600 lbs/acre  
(10-20-20 or equivalent)

Fertilizer 600 lbs/acre  
(10-20-20 or equivalent)

Mulch Straw 2 Tons/acre  
Seed\* KENTUCKY 31 45 lbs/acre  
RED TOP 10 lbs/acre  
LADINO CLOVER 5 lbs/acre

Mulch Straw 2 Tons/acre  
Seed\* KENTUCKY 31 45 lbs/acre  
RED TOP 10 lbs/acre  
LADINO CLOVER 5 lbs/acre

Inoculate all legumes such as vetch, trefoil and clovers with the proper bacterium. Inoculate with 3X recommended amount.

LIME ACCORDING TO PH TEST  
NOTES: Please request landowners' cooperation to protect new seedling for one growing season. Attach separate sheets as necessary for comments.

PLAN PREPARED BY Daniel L. Wheeler

ADDRESS P. O. Drawer 1740

Clarksburg, West Virginia 26301-1740

PHONE NO. 623-6671

A-1207  
P 406 781 038  
RECEIPT FOR CERTIFIED MAIL  
NO INSURANCE COVERAGE PROVIDED—  
NOT FOR INTERNATIONAL MAIL  
(See Reverse)

Sent to	
McKinley Monroe	
Street and No.	
Lumberport, West Virginia	
P.O., State and ZIP Code	
Postage	\$
Certified Fee	
Special Delivery Fee	
Restricted Delivery Fee	
Return Receipt Showing to whom and Date Delivered	
Return Receipt Showing to whom, Date, and Address of Delivery	
TOTAL Postage and Fees	\$
Postmark or Date	

JAN 18 1984  
USPS

PS Form 3800, Feb. 1982

A-1207  
P 406 781 043  
RECEIPT FOR CERTIFIED MAIL  
NO INSURANCE COVERAGE PROVIDED—  
NOT FOR INTERNATIONAL MAIL  
(See Reverse)

Sent to	
Fletcher Spry	
Street and No.	
Route 1, Box 113	
Lumberport, West Virginia	
P.O., State and ZIP Code	
Postage	\$
Certified Fee	
Special Delivery Fee	
Restricted Delivery Fee	
Return Receipt Showing to whom and Date Delivered	
Return Receipt Showing to whom, Date, and Address of Delivery	
TOTAL Postage and Fees	\$
Postmark or Date	

JAN 18 1984  
USPS

PS Form 3800, Feb. 1982

A-1207  
P 406 781 020  
RECEIPT FOR CERTIFIED MAIL  
NO INSURANCE COVERAGE PROVIDED—  
NOT FOR INTERNATIONAL MAIL  
(See Reverse)

Sent to	
Consolidated Coal Co.	
Street and No.	
Consolidation Plaza	
Pittsburgh, Pennsylvania	
P.O., State and ZIP Code	
Postage	\$
Certified Fee	
Special Delivery Fee	
Restricted Delivery Fee	
Return Receipt Showing to whom and Date Delivered	
Return Receipt Showing to whom, Date, and Address of Delivery	
TOTAL Postage and Fees	\$
Postmark or Date	

JAN 18 1984  
USPS

PS Form 3800, Feb. 1982

A-1207  
P 406 782 785  
RECEIPT FOR CERTIFIED MAIL  
NO INSURANCE COVERAGE PROVIDED—  
NOT FOR INTERNATIONAL MAIL  
(See Reverse)

Sent to	
Koppers Company, Inc.	
Street and No.	
Pittsburgh, Pennsylvania	
P.O., State and ZIP Code	
Postage	\$
Certified Fee	
Special Delivery Fee	
Restricted Delivery Fee	
Return Receipt Showing to whom and Date Delivered	
Return Receipt Showing to whom, Date, and Address of Delivery	
TOTAL Postage and Fees	\$
Postmark or Date	

JAN 18 1984  
USPS

PS Form 3800, Feb. 1982

A-1207  
P 406 781 022  
RECEIPT FOR CERTIFIED MAIL  
NO INSURANCE COVERAGE PROVIDED—  
NOT FOR INTERNATIONAL MAIL  
(See Reverse)

Sent to	
Harley A. Arbogast	
Street and No.	
Route 1, Box 114	
Lumberport, West Virginia	
P.O., State and ZIP Code	
Postage	\$
Certified Fee	
Special Delivery Fee	
Restricted Delivery Fee	
Return Receipt Showing to whom and Date Delivered	
Return Receipt Showing to whom, Date, and Address of Delivery	
TOTAL Postage and Fees	\$
Postmark or Date	

JAN 18 1984  
USPS

PS Form 3800, Feb. 1982

A-1207  
P 406 781 021  
RECEIPT FOR CERTIFIED MAIL  
NO INSURANCE COVERAGE PROVIDED—  
NOT FOR INTERNATIONAL MAIL  
(See Reverse)

Sent to	
Duane Arbogast	
Street and No.	
Anmore, West Virginia	
P.O., State and ZIP Code	
Postage	\$
Certified Fee	
Special Delivery Fee	
Restricted Delivery Fee	
Return Receipt Showing to whom and Date Delivered	
Return Receipt Showing to whom, Date, and Address of Delivery	
TOTAL Postage and Fees	\$
Postmark or Date	

JAN 18 1984  
USPS

PS Form 3800, Feb. 1982

**RECEIVED**  
JAN 19 1984  
OIL & GAS DIVISION  
DEPT. OF MINES

DETAILS OF PERFORATED INTERVALS, FRACTURING OR STIMULATING, PHYSICAL CHANGE ETC.

Well was fractured January 28, 1985  
Perforations: 2463 - 2470 50 Ft.

WELL LOG

FORMATION COLOR HARD OR SOFT	TOP FEET	BOTTOM FEET	REMARKS Including indication of all fresh and salt water, coal, oil and gas
Fill	0	10	Damp @ 120'
Sand & Shale	10	45	1/4" stream water @ 485'
Coal	45	49	Gas check @ 2072' 21 MCF/D
Sand & Shale	49	114	
Coal	114	117	
Sand & Shale	117	485	<u>GAMMA RAY LOG TOPS</u>
Coal	485	490	
Sand & Shale	490	509	Pocono 1983'
Coal	509	519	Berea 2178'
Sand & Shale	519	627	Gantz 2330'
Coal	627	630	50 Ft 2426'
Sand & Shale	630	654	30 Ft 2508'
Red Rock & Shale	654	672	
Sand & Shale	672	717	
Red Rock & Shale	717	767	
Sand & Shale	767	1742	
Little Lime	1742	1834	
Keener	1834	1874	
Big Injun	1874	1930	
Sand & Shale	1930	2543 T.D.	

(Attach separate sheets as necessary)

ALAMCO, INC.

Well Operator

By:

*Bruce A. Prather*

Date: February 11, 1985

Note: Regulation 2.02 (i) provides as follows  
"The term 'log' or 'well log' shall mean a systematic detailed geological record of all formations, including coal, encountered in the drilling of a well."



Date February 11, 1985  
 Operator's \_\_\_\_\_  
 Well No. A-1207  
 Farm Bogges  
 API No. 47 - 033 - 2849

**RECEIVED**  
 FEB 15 1985

STATE OF WEST VIRGINIA  
 DEPARTMENT OF MINES

OIL & GAS DIVISION  
**DEPT. OF MINES OIL and GAS DIVISION**

WELL OPERATOR'S REPORT  
 OF

DRILLING, FRACTURING AND/OR STIMULATING, OR PHYSICAL CHANGE

WELL TYPE: OIL \_\_\_ / GAS X / LIQUID INJECTION \_\_\_ / WASTE DISPOSAL \_\_\_ /  
 (If "Gas", Production \_\_\_ / Underground Storage \_\_\_ / Deep \_\_\_ / Shallow XX /)

LOCATION: Elevation: 1267' Watershed Little Run  
 District: Eagle County: Harrison Quadrangle: Wallace 7.5'

COMPANY ALAMCO, INC  
200 West Main Street  
 ADDRESS Clarksburg, West Virginia 26301

DESIGNATED AGENT ALAMCO, INC  
200 West Main Street  
 ADDRESS Clarksburg, West Virginia 26301

SURFACE OWNER McKinley Monroe  
 ADDRESS Lumberport, WV 26386

MINERAL RIGHTS OWNER c/o M.R. Lawson  
 ADDRESS 157 Pocahontas St., Buckhannon, WV

OIL AND GAS INSPECTOR FOR THIS WORK Stephen

Casey ADDRESS Rt. 2, Bx 232-D, Jane Lew, WV

PERMIT ISSUED February 6, 1984

DRILLING COMMENCED January 8, 1985

DRILLING COMPLETED January 16, 1985

IF APPLICABLE: PLUGGING OF DRY HOLE ON  
 CONTINUOUS PROGRESSION FROM DRILLING OR  
 REWORKING. VERBAL PERMISSION OBTAINED  
 ON \_\_\_\_\_

Casing & Tubing Size	Used in Drilling	Left in Well	Cement fill up Cu. Ft.
20-16 Cond.			
11-3/4"			
9 5/8"			
8 5/8"	1593'	1593'	to surface
7"			
5 1/2"	2542'	2542'	w/150 sks 1400'
4 1/2"			
3			
2			
Liners used			

GEOLOGICAL TARGET FORMATION Balltown DEPTH 3950 FEET

Depth of completed well 2543 feet Rotary x / Cable Tools \_\_\_\_\_  
 Water Strata depth: Fresh 120 & 485 feet Salt \_\_\_\_\_ feet  
 Coal seam depth: 45-49, 114-117, 485-490, 509-519, 627-630 Is coal being mined in this area? No

OPEN FLOW DATA  
 Producing formation 50 Ft. Pay zone depth See Back feet  
 Gas: Initial open flow 21 Mcf/d Oil: Initial open flow \_\_\_\_\_ Bbl/d  
 Final open flow 4153 Mcf/d Final open flow \_\_\_\_\_ Bbl/d  
 Time of open flow between initial and final tests 4 hours  
 Static rock pressure 450 psig ( surface measurement after 80 hours shut-in  
 (If applicable due to multiple completion--))  
 Second producing formation \_\_\_\_\_ Pay zone depth \_\_\_\_\_ feet  
 Gas: Initial open flow \_\_\_\_\_ Mcf/d Oil: Initial open flow \_\_\_\_\_ Bbl/d  
 Final open flow \_\_\_\_\_ Mcf/d Final open flow \_\_\_\_\_ Bbl/d  
 Time of open flow between initial and final tests \_\_\_\_\_ hours  
 Static rock pressure \_\_\_\_\_ psig (surface measurement) after \_\_\_\_\_ hours shut-in  
 (continue on reverse side)

HARR 2849

STATE OF WEST VIRGINIA  
DEPARTMENT OF MINES  
OIL AND GAS WELLS DIVISION

**RECEIVED**  
JAN 16 1985

INSPECTOR'S WELL REPORT OIL & GAS DIVISION  
DEPT. OF MINES

Permit No. 33-2849

Oil or Gas Well \_\_\_\_\_  
(KIND)

Company <u>Alanco</u>	CASING AND TUBING	USED IN DRILLING	LEFT IN WELL	PACKERS
Address _____	Size			
Farm <u>Monrol</u>	16			Kind of Packer _____
Well No. <u>A1207</u>	13			
District <u>Cagle</u> County <u>Harr.</u>	10			Size of _____
Drilling commenced <u>1-8-85</u>	8 1/4			
Drilling completed _____ Total depth _____	6 1/2			Depth set _____
Date shot _____ Depth of shot _____	5 3/16			
Initial open flow _____ /10ths Water in _____ Inch	3			Perf. top _____
Open flow after tubing _____ /10ths Merc. in _____ Inch	2			Perf. bottom _____
Volume _____ Cu. Ft.	Liners Used			Perf. top _____
Rock pressure _____ lbs. _____ hrs.				Perf. bottom _____
Oil _____ bbls., 1st 24 hrs.	CASING CEMENTED _____ SIZE _____ No. FT. _____ Date _____			
Fresh water _____ feet _____ feet	NAME OF SERVICE COMPANY _____			
Salt water _____ feet _____ feet	COAL WAS ENCOUNTERED AT _____ FEET _____ INCHES			
	_____ FEET _____ INCHES _____ FEET _____ INCHES			
	_____ FEET _____ INCHES _____ FEET _____ INCHES			

Drillers' Names DD 8

Remarks: warned them to be careful of the Lumberport water supply.

1-8-85  
DATE

Steve Casey  
DISTRICT WELL INSPECTOR



Form 26  
2/16/82

STATE OF WEST VIRGINIA  
DEPARTMENT OF MINES  
OIL AND GAS WELLS DIVISION  
**INSPECTOR'S PLUGGING REPORT**

Permit No. \_\_\_\_\_ Well No. \_\_\_\_\_

COMPANY \_\_\_\_\_ ADDRESS \_\_\_\_\_

FARM \_\_\_\_\_ DISTRICT \_\_\_\_\_ COUNTY \_\_\_\_\_

Filling Material Used \_\_\_\_\_

Liner			Location	Amount	Packer	Location		
PLUGS USED AND DEPTH PLACED			BRIDGES			CASING AND TUBING		
CEMENT-THICKNESS	WOOD-SIZE	LEAD	CONSTRUCTION-LOCATION			RECOVERED	SIZE	LOST

Drillers' Names \_\_\_\_\_

Remarks: \_\_\_\_\_

*Handwritten note:* Plug applied to the well before the well was plugged.

\_\_\_\_\_ DATE I hereby certify I visited the above well on this date.

*Handwritten signature:* Steve Cook

DISTRICT WELL INSPECTOR

STATE OF WEST VIRGINIA  
DEPARTMENT OF MINES  
OIL AND GAS WELLS DIVISION

RECEIVED

INSPECTOR'S WELL REPORT JAN 17 1985

Permit No. 33-2849

OIL & GAS DIVISION  
DEPT. OF MINES  
Oil or Gas Well

Company <u>Alameso</u>	CASING AND TUBING	USED IN DRILLING	LEFT IN WELL	PACKERS
Address _____	Size			
Farm <u>Monroe</u>	16			Kind of Packer _____
Well No. <u>A 1207</u>	13			
District <u>Cagle</u> County <u>Harr.</u>	10			Size of _____
Drilling commenced _____	8 1/4			
Drilling completed _____ Total depth _____	6 3/8			Depth set _____
Date shot _____ Depth of shot _____	5 3/16			
Initial open flow _____ /10ths Water in _____ Inch	3			Perf. top _____
Open flow after tubing _____ /10ths Merc. in _____ Inch	2			Perf. bottom _____
Volume _____ Cu. Ft.	Liners Used			Perf. top _____
Rock pressure _____ lbs. _____ hrs.				Perf. bottom _____
Oil _____ bbls., 1st 24 hrs.	CASING CEMENTED _____ SIZE _____ No. FT. _____ Date _____			
Fresh water <u>120</u> feet _____ feet	NAME OF SERVICE COMPANY _____			
Salt water _____ feet _____ feet	COAL WAS ENCOUNTERED AT <u>45</u> FEET <u>48</u> INCHES			
	<u>114</u> FEET <u>36</u> INCHES <u>485</u> FEET <u>60</u> INCHES			
	<u>509</u> FEET <u>120</u> INCHES <u>627</u> FEET <u>36</u> INCHES			

Drillers' Names DDG

Remarks: 8 5/8 1592' 285 STS. Halliburton

1-11-85  
DATE

Steve Casey  
DISTRICT WELL INSPECTOR

Form 26  
2/16/82

STATE OF WEST VIRGINIA  
DEPARTMENT OF MINES  
OIL AND GAS WELLS DIVISION  
**INSPECTOR'S PLUGGING REPORT**

Permit No. \_\_\_\_\_

Well No. \_\_\_\_\_

COMPANY \_\_\_\_\_ ADDRESS \_\_\_\_\_

FARM \_\_\_\_\_ DISTRICT \_\_\_\_\_ COUNTY \_\_\_\_\_

Filling Material Used \_\_\_\_\_

Liner	Location	Amount	Packer	Location		
PLUGS USED AND DEPTH PLACED			BRIDGES	CASING AND TUBING		
CEMENT-THICKNESS	WOOD-SIZE	LEAD	CONSTRUCTION-LOCATION	RECOVERED	SIZE	LOST

Drillers' Names \_\_\_\_\_

Remarks: \_\_\_\_\_

\_\_\_\_\_  
DATE I hereby certify I visited the above well on this date.

\_\_\_\_\_  
DISTRICT WELL INSPECTOR

STATE OF WEST VIRGINIA  
DEPARTMENT OF MINES  
OIL AND GAS WELLS DIVISION

RECEIVED  
JAN 21 1985

INSPECTOR'S WELL REPORT

OIL & GAS DIVISION  
DEPT. OF MINES

Permit No. 33-2849

Oil or Gas Well \_\_\_\_\_  
(KIND)

Company Alanco

Address \_\_\_\_\_

Farm Monroe

Well No. 01207

District Cagle County Harr.

Drilling commenced 1-7-85

Drilling completed \_\_\_\_\_ Total depth \_\_\_\_\_

Date shot \_\_\_\_\_ Depth of shot \_\_\_\_\_

Initial open flow \_\_\_\_\_ /10ths Water in \_\_\_\_\_ Inch

Open flow after tubing \_\_\_\_\_ /10ths Merc. in \_\_\_\_\_ Inch

Volume \_\_\_\_\_ Cu. Ft.

Rock pressure \_\_\_\_\_ lbs. \_\_\_\_\_ hrs.

Oil \_\_\_\_\_ bbls., 1st 24 hrs.

Fresh water \_\_\_\_\_ feet \_\_\_\_\_ feet

Salt water \_\_\_\_\_ feet \_\_\_\_\_ feet

CASING AND TUBING	USED IN DRILLING	LEFT IN WELL	PACKERS
Size			Kind of Packer _____
16			
13			Size of _____
10			
8 1/4			Depth set _____
6			
5 3/16			Perf. top _____
3			
2			Perf. bottom _____
Liners Used			Perf. top _____
			Perf. bottom _____

CASING CEMENTED \_\_\_\_\_ SIZE \_\_\_\_\_ No. FT. \_\_\_\_\_ Date \_\_\_\_\_

NAME OF SERVICE COMPANY \_\_\_\_\_

COAL WAS ENCOUNTERED AT \_\_\_\_\_ FEET \_\_\_\_\_ INCHES

\_\_\_\_\_ FEET \_\_\_\_\_ INCHES \_\_\_\_\_ FEET \_\_\_\_\_ INCHES

\_\_\_\_\_ FEET \_\_\_\_\_ INCHES \_\_\_\_\_ FEET \_\_\_\_\_ INCHES

Drillers' Names DD8

Remarks: drilled into more than 40 million (spring gauge) has blown down to appx 20 " 2440'

1-16-85  
DATE

Steve Casey  
DISTRICT WELL INSPECTOR

Form 26  
2/16/82

STATE OF WEST VIRGINIA  
DEPARTMENT OF MINES  
OIL AND GAS WELLS DIVISION

INSPECTOR'S PLUGGING REPORT

Permit No. \_\_\_\_\_

Well No. \_\_\_\_\_

COMPANY \_\_\_\_\_

ADDRESS \_\_\_\_\_

FARM \_\_\_\_\_

DISTRICT \_\_\_\_\_

COUNTY \_\_\_\_\_

Filling Material Used \_\_\_\_\_

Liner	Location		Amount	Packer	Location		
CEMENT-THICKNESS	PLUGS USED AND DEPTH PLACED		LEAD	CONSTRUCTION-LOCATION	CASING AND TUBING		
	WOOD-SIZE	WOOD-SIZE			RECOVERED	SIZE	LOST

Drillers' Names \_\_\_\_\_

Remarks: \_\_\_\_\_

DATE

I hereby certify I visited the above well on this date.

DISTRICT WELL INSPECTOR

STATE OF WEST VIRGINIA  
DEPARTMENT OF MINES  
OIL AND GAS WELLS DIVISION

**RECEIVED**  
JAN 28 1985  
OIL & GAS DIVISION  
DEPT. OF MINES

**INSPECTOR'S WELL REPORT**

Permit No. 33-2849

Oil or Gas Well \_\_\_\_\_  
(KIND)

Company <u>Alanco</u>	CASING AND TUBING	USED IN DRILLING	LEFT IN WELL	PACKERS
Address _____	Size			Kind of Packer _____
Farm <u>Monroe</u>	16			
Well No. <u>a 1207</u>	13			Size of _____
District _____ County <u>Harr.</u>	10			
Drilling commenced <u>1-7-85</u>	8 1/4			Depth set _____
Drilling completed <u>1-17-85</u> Total depth <u>2570</u>	6			
Date shot _____ Depth of shot _____	5 3/16			Perf. top _____
Initial open flow _____ /10ths Water in _____ Inch	3			
Open flow after tubing _____ /10ths Merc. in _____ Inch	2			Perf. bottom _____
Volume _____ Cu. Ft.	Liners Used			Perf. top _____
Stock pressure _____ lbs. _____ hrs.				Perf. bottom _____
Oil _____ bbls., 1st 24 hrs.	CASING CEMENTED _____ SIZE _____ No. FT. _____ Date _____			
Fresh water _____ feet _____ feet	NAME OF SERVICE COMPANY _____			
Salt water _____ feet _____ feet	COAL WAS ENCOUNTERED AT _____ FEET _____ INCHES			
	_____ FEET _____ INCHES _____ FEET _____ INCHES			
	_____ FEET _____ INCHES _____ FEET _____ INCHES			

Drillers' Names DP8

Remarks: 4 1/2 at 2542' 150 SK. Halleburton  
Had blown down to appx. 18 million when killed

1-17-85  
DATE

Steve Casey  
DISTRICT WELL INSPECTOR

Form 4b  
2/16/82  
OIL & GAS DIVISION  
DEPT. OF MINES

STATE OF WEST VIRGINIA  
DEPARTMENT OF MINES  
OIL AND GAS WELLS DIVISION

**INSPECTOR'S PLUGGING REPORT**

Permit No. \_\_\_\_\_ Well No. \_\_\_\_\_

COMPANY \_\_\_\_\_ ADDRESS \_\_\_\_\_

FARM \_\_\_\_\_ DISTRICT \_\_\_\_\_ COUNTY \_\_\_\_\_

Filling Material Used \_\_\_\_\_

Liner	Location	Amount	Packer	Location		
PLUGS USED AND DEPTH PLACED			BRIDGES	CASING AND TUBING		
CEMENT-THICKNESS	WOOD-SIZE	LEAD	CONSTRUCTION-LOCATION	RECOVERED	SIZE	LOST

Drillers' Names \_\_\_\_\_

Remarks: \_\_\_\_\_

\_\_\_\_\_  
DATE I hereby certify I visited the above well on this date.

DISTRICT WELL INSPECTOR



RECEIVED  
OCT 9 - 1985

State of West Virginia  
Department of Mines  
Oil and Gas Division  
Charleston 25305

DIVISION OF OIL & GAS  
DEPT. OF ENERGY

FINAL INSPECTION REPORT  
INSPECTORS COMPLIANCE REPORT

COMPANY Alanco

PERMIT NO 33-2849-Perm

FARM & WELL NO Moxee - 91207

DIST. & COUNTY Coyle Harri.

RULE	DESCRIPTION	IN COMPLIANCE	
		YES	NO
23.06	Notification Prior to Starting Work	_____	_____
25.04	Prepared before Drilling to Prevent Waste	_____	_____
25.03	High-Pressure Drilling	_____	_____
16.01	Required Permits at Wellsite	_____	_____
15.03	Adequate Fresh Water Casing	_____	_____
15.02	Adequate Coal Casing	_____	_____
15.01	Adequate Production Casing	_____	_____
15.04	Adequate Cement Strenght	_____	_____
15.05	Cement Type	_____	_____
23.02	Maintained Access Roads	_____	_____
25.01	Necessary Equipment to Prevent Waste	_____	_____
23.04	Reclaimed Drilling Pits	_____	_____
23.05	No Surface or Underground Pollution	_____	_____
23.07	Requirements for Production & Gathering Pipelines	_____	_____
16.01	Well Records on Site	_____	_____
16.02	Well Records Filed	_____	_____
7.05	Identification Markings	_____	_____

I HAVE INSPECTED THE ABOVE CAPTIONED WELL AND RECOMMEND THAT IT BE RELEASED:

SIGNED 9-27-85  
DATE Stephen Casey

Your well record was received and reclamation requirements approved. In accordance with Chapter 22, Article 4, Section 2, the above well will remain under bond coverage for the life of the well.

Administrator-Oil & Gas Division

DATE



**RECEIVED**  
OCT 9 - 1962

DEPT. OF ENERGY  
DIVISION OF OIL & GAS

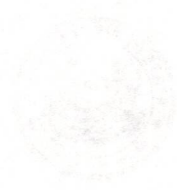

*[Faint, illegible text, possibly a header or address block]*

*[Faint, illegible handwritten notes or a signature]*

*[Faint, illegible handwritten notes or a signature]*

STATE OF ~~WEST VIRGINIA~~ OHIO

County of Franklin

To-Wit: I, David M. Rinehart

a Notary Public of said County of Franklin, do certify that

Louis N. DeWitt and

his wife, whose name he signed to the within writing, bearing date the 4th day of

June A. D., 19 64 has 8 this day acknowledged the same before me in my said County.

Given under my hand this 4th day of June A. D., 19 64

My Commission expires \_\_\_\_\_ Notary Public

DAVID M. RINEHART  
Notary Public Franklin County, Ohio  
My Commission Expires Feb. 10, 1967

RECORDED

JUN 18 11 43 AM '64  
COUNTY CLERKS OFFICE  
HARRISON COUNTY  
WEST VIRGINIA

STATE OF WEST VIRGINIA

County of \_\_\_\_\_

To-Wit: I, \_\_\_\_\_

a \_\_\_\_\_ of said County of \_\_\_\_\_, do certify that

and

his wife, whose name \_\_\_\_\_ signed to the within writing, bearing date the \_\_\_\_\_ day of

\_\_\_\_\_ A. D., 19 \_\_\_\_\_ has \_\_\_\_\_ this day acknowledged the same before me in my said County.

Given under my hand this \_\_\_\_\_ day of \_\_\_\_\_ A. D., 19 \_\_\_\_\_

My Commission expires \_\_\_\_\_ Notary Public

STATE OF WEST VIRGINIA,

Office of the Clerk of Harrison County Court.

June 18 1964, 11:43 AM

Be it remembered that this Lease and the annexed certificate were this day duly admitted to record in this office.

Teste: Stanley Wolfe CLERK.

By Marysolen McDaniel, DEPUTY CLERK

Form 100-8

My Commission expires \_\_\_\_\_ Notary Public

Mail to: DAN LOUCKENY  
Coff Bldg, Charlesburg, W.Va.  
No. 680B

OIL AND GAS LEASE

FROM

TO

Coghney Land and Mineral Co.

Date \_\_\_\_\_ 19 \_\_\_\_\_

No. Acres \_\_\_\_\_

LOCATION

District \_\_\_\_\_

County FILED AND ADMITTED

Received for Record \_\_\_\_\_ 19 \_\_\_\_\_

Recorded JUN 18 1964

In Book 89 Deed Book No. \_\_\_\_\_

Page 415 Page \_\_\_\_\_

MAP POSITION SITAT

RECORD

Examined by \_\_\_\_\_







County of Upshur

To-Wit: I, Holt G. Martin

a Notary Public of said County of Upshur, do certify that

Lena M. Lawson

~~is~~ whose name is signed to the within writing, bearing date the 10th day of September A. D., 1963 has this day acknowledged the same before me in my said County.

Given under my hand this 21st day of September A. D., 1963

My Commission expires June 10, 1969. Holt G. Martin Notary Public

STATE OF WEST VIRGINIA  
County of \_\_\_\_\_  
To-Wit: I, \_\_\_\_\_  
RECORDED  
OCT 25 11 52 AM '63  
COUNTY CLERK'S OFFICE  
HARRISON COUNTY,  
WEST VIRGINIA

a \_\_\_\_\_ of said County of \_\_\_\_\_, do certify that

\_\_\_\_\_ and \_\_\_\_\_

his wife, whose name \_\_\_\_\_ signed to the within writing, bearing date the \_\_\_\_\_ day of \_\_\_\_\_

\_\_\_\_\_ A. D., 19\_\_\_\_ has this day acknowledged the same before me in my said County.

Given under my hand this \_\_\_\_\_ day of \_\_\_\_\_ A. D., 19\_\_\_\_

My Commission expires \_\_\_\_\_ Notary Public

STATE OF WEST VIRGINIA,  
Office of the Clerk of Harrison County Court.

October 25 1963, 11521A M.

Be it remembered that this agreement and the annexed certificate were this day duly admitted to record in this office.

Teste: Harley A. Waife GLERK.  
By Mary Stroember DEPUTY GLERK

Form 100-8

Made to JAN Leitchery  
Goff Kelly

OIL AND GAS LEASE

FROM  
Lena M. Lawson

TO  
Coghney Land and Mineral Co.

Date September 10, 1963.

No. Acres 1/10th of 175 acres

LOCATION

Jones Run

Eagle

Harrison

Received for Record \_\_\_\_\_ 19\_\_\_\_

**FILED AND ADMITTED** 19\_\_\_\_

**TO RECORD**

In Book OCT 25 1963

Deed Book No. 882

Page 303

MAP LOCATION

N. \_\_\_\_\_ S. \_\_\_\_\_ E. \_\_\_\_\_

Examined by \_\_\_\_\_

PHOTOSTAT RECORD



NORTH

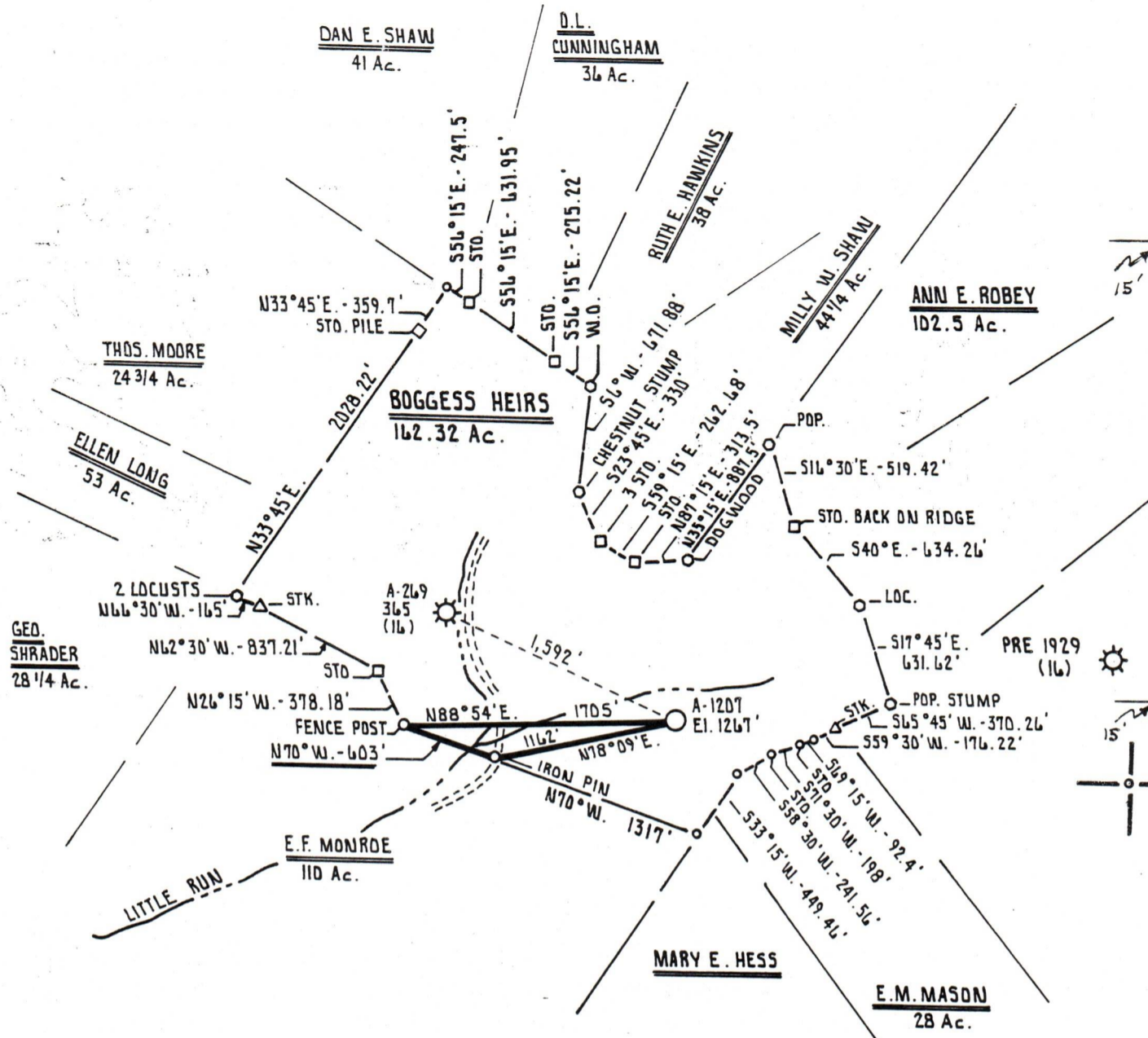

MAP SHEET 40 52 E 11

FILE NO. \_\_\_\_\_  
 DRAWING NO. \_\_\_\_\_  
 SCALE 1" = 1000'  
 MINIMUM DEGREE OF ACCURACY 1 PART IN 200  
 PROVEN SOURCE OF ELEVATION ALLEGHENY LAND and MINERAL CO. -- WELL # A-269  
 ELEV. 1177'

I THE UNDERSIGNED, HEREBY CERTIFY THAT THIS PLAT IS CORRECT TO THE BEST OF MY KNOWLEDGE AND BELIEF AND SHOWS ALL THE INFORMATION REQUIRED BY LAW AND THE REGULATIONS ISSUED AND PRESCRIBED BY THE DEPARTMENT OF MINES.  
 (SIGNED) Cecil R. Main  
 R.P.E. \_\_\_\_\_ L.L.S. 711

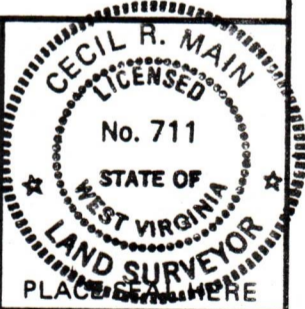

STATE OF WEST VIRGINIA  
 DEPARTMENT OF MINES  
 OIL AND GAS DIVISION



DATE SEPTEMBER 17<sup>th</sup>, 19 82  
 OPERATOR'S WELL NO. A-1207  
 API WELL NO. REVISED  
47 - 033 - 2849-Rev.  
 STATE COUNTY PERMIT

(+) DENOTES LOCATION OF WELL ON UNITED STATES TOPOGRAPHIC MAPS  
 WELL TYPE: OIL \_\_\_ GAS X LIQUID INJECTION \_\_\_ WASTE DISPOSAL \_\_\_  
 (IF "GAS,") PRODUCTION X STORAGE \_\_\_ DEEP \_\_\_ SHALLOW X  
 LOCATION: ELEVATION 1,267' WATER SHED LITTLE RUN  
 DISTRICT EAGLE COUNTY HARRISON  
 QUADRANGLE WALLACE 7.5'  
 SURFACE OWNER McKINLEY MONROE ACREAGE 31.6 Ac.  
 OIL & GAS ROYALTY OWNER BOGGESS HEIRS LEASE ACREAGE 162.32 Ac.  
 LEASE NO. \_\_\_\_\_  
 PROPOSED WORK: DRILL X CONVERT \_\_\_ DRILL DEEPER \_\_\_ REDRILL \_\_\_ FRACTURE OR STIMULATE \_\_\_ PLUG OFF OLD FORMATION \_\_\_ PERFORATE NEW FORMATION \_\_\_ OTHER PHYSICAL CHANGE IN WELL (SPECIFY) \_\_\_\_\_  
 PLUG AND ABANDON \_\_\_ CLEAN OUT AND REPLUG \_\_\_  
 TARGET FORMATION BALLTOWN ESTIMATED DEPTH 3,900'  
 WELL OPERATOR ALLEGHENY LAND and MINERAL CO. DESIGNATED AGENT DANIEL L. WHEELER  
 ADDRESS P.O. BOX 1740 ADDRESS P.O. BOX 1740  
CLARKSBURG, WEST VIRGINIA 26302-1740 CLARKSBURG, WEST VIRGINIA 26302-1740

HARR - 2849