

Latitude: 39°25'00"

SURFACE HOLE 4703302860

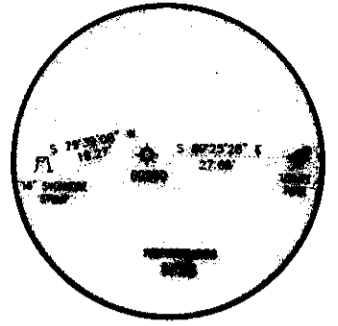

CIVIL & ENVIRONMENTAL CONSULTANTS, INC.
120 GENESIS BOULEVARD
BRIDGEPORT, WV 26330
304-933-3119



GRID NORTH
UTM: NAD83 DATUM, ZONE 17, US FT

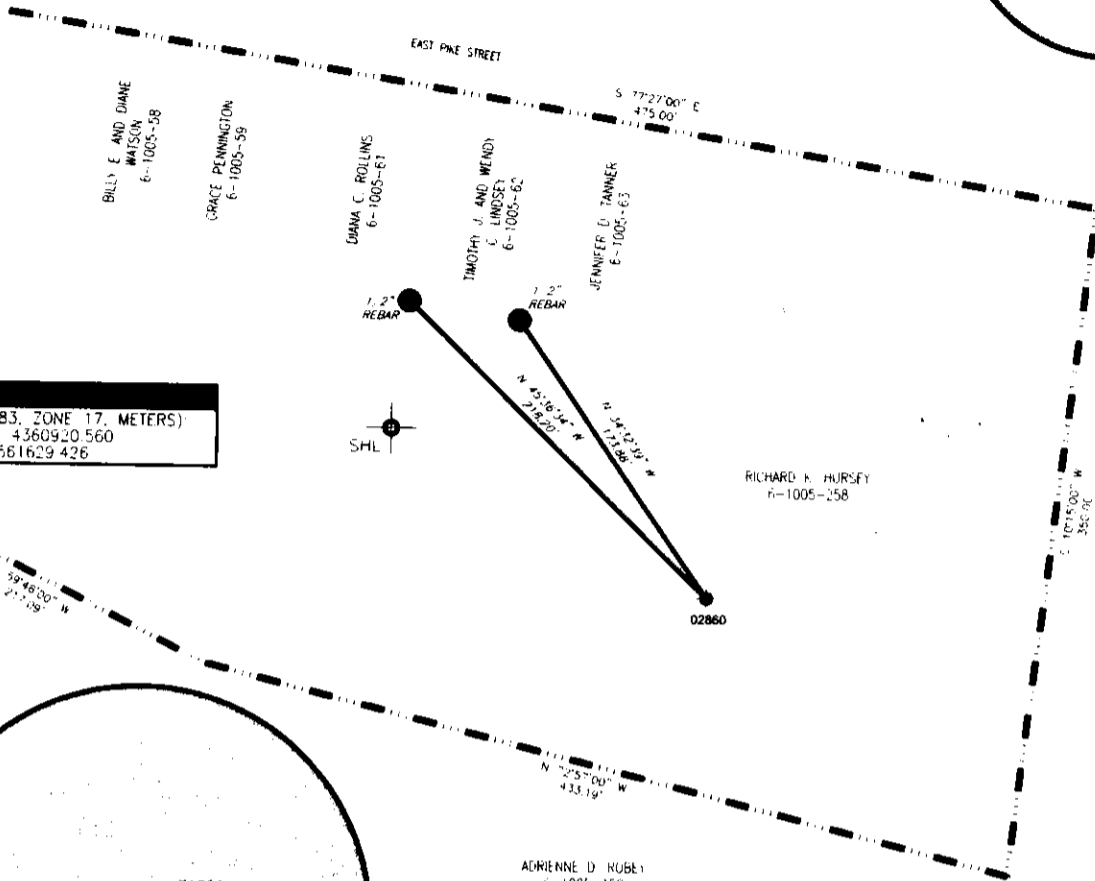

UTM (NAD83, ZONE 17, METERS)
NORTHING: 4360920.560
EASTING: 561629.426

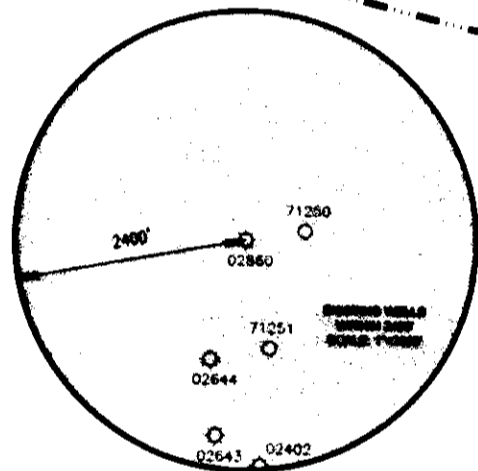

NOTES ON SURVEY

1. SURFACE AND ROYALTY OWNER INFORMATION AND THEIR BOUNDARIES SHOWN HEREON WERE PLOTTED FROM DEEDS AND/OR TAX PARCEL MAPS PROVIDED BY CLIENT AND/OR FIELD LOCATIONS.
2. THIS PLAT DOES NOT REPRESENT A BOUNDARY SURVEY OF THE PARCELS SHOWN HEREON.
3. ALL INSETS ARE GRID NORTH UNLESS OTHERWISE DEPICTED.

I, THE UNDERSIGNED, HEREBY CERTIFY THAT THIS PLAT IS CONNECT TO THE BEST OF MY KNOWLEDGE AND BELIEF AND SHOWS ALL THE INFORMATION REQUIRED BY LAW AND REGULATIONS ISSUED AND PRESCRIBED BY THE DEPARTMENT OF ENVIRONMENTAL PROTECTION.

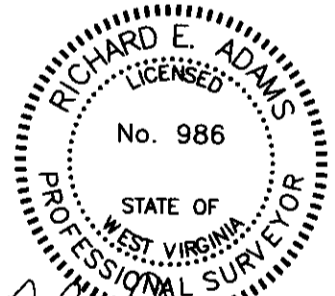
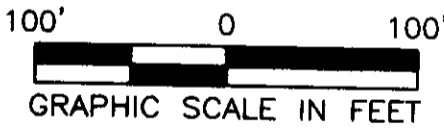

Richard E. Adams

P.S. 986

 <p>(+) DENOTES LOCATION OF WELL ON UNITED STATES TOPOGRAPHIC MAPS</p> <p>WVDEP OFFICE OF OIL & GAS 601 57TH STREET CHARLESTON, WV 25034</p>	<p>MINIMUM DEGREE OF ACCURACY: 1/2500</p> <p>SURVEY GRADE GPS PROVEN SOURCE OF ELEVATION: (NAVD 88, US FT)</p>	<p>OPERATOR'S WELL #: RICHARD AND BETTY HURSEY 1</p> <p>API WELL #: 47 033 02860 STATE COUNTY PERMIT</p>							
	<p>WELL TYPE: OIL WASTE DISPOSAL PRODUCTION <input checked="" type="checkbox"/> DEEP GAS <input checked="" type="checkbox"/> LIQUID INJECTION STORAGE SHALLOW <input checked="" type="checkbox"/></p> <p>WATERSHED: MUDLICK RUN</p> <p>DISTRICT: CLAY DISTRICT COUNTY: HARRISON</p> <p>SURFACE OWNER: RICHARD K. HURSEY</p> <p>OIL & GAS ROYALTY OWNER: RICHARD K. HURSEY</p> <p>DRILL DRILL DEEPER REDRILL FRACTURE OR STIMULATE PLUG OFF OLD FORMATION PERFORATE NEW FORMATION</p> <p>CONVERT PLUG & ABANDON <input checked="" type="checkbox"/> CLEAN OUT & REPLUG OTHER CHANGE (SPECIFY)</p> <p>TARGET FORMATION: BALLTOWN</p>	<p>ELEVATION: 957.54'</p> <p>QUADRANGLE: SHINNSTON</p> <p>ACREAGE: 2.78937±</p> <p>ACREAGE: 2.78937± OF 4.2</p> <p>ESTIMATED DEPTH: 3,562' PLUGGED BACK TO 2,575'</p>							
<p>WELL OPERATOR: UNKNOWN-DEP PAID PLUGGING CONTRACT WVDEP</p> <p>ADDRESS: 601 57TH STREET, SE</p> <p>CITY: CHARLESTON STATE: WV ZIP CODE: 25304</p>	<p>DESIGNATED AGENT: H. JASON HARMON</p> <p>ADDRESS: 601 57TH STREET, SE</p> <p>CITY: CHARLESTON STATE: WV ZIP CODE: 25304</p>								
<p>LEGEND:</p> <p>● EXISTING / PRODUCING WELLHEAD</p> <p>--- LEASE BOUNDARY</p>	<p>REVISIONS:</p> <table border="1"> <tr><td> </td><td>DATE: 05-01-2023</td></tr> <tr><td> </td><td> </td></tr> <tr><td> </td><td> </td></tr> <tr><td> </td><td> </td></tr> </table>		DATE: 05-01-2023						
	DATE: 05-01-2023								
<p>DRAWN BY: K.E.S.</p> <p>SCALE: 1" = 100'</p> <p>DRAWING NO: 324-513</p> <p>WELL LOCATION PLAT</p>									



CIVIL & ENVIRONMENTAL CONSULTANTS, INC.
 120 GENESIS BOULEVARD
 BRIDGEPORT, WV 26330
 304-933-3119

GRID NORTH
 UTM, NAD83 DATUM, ZONE 17, US FT

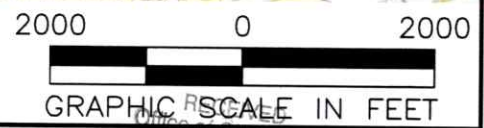
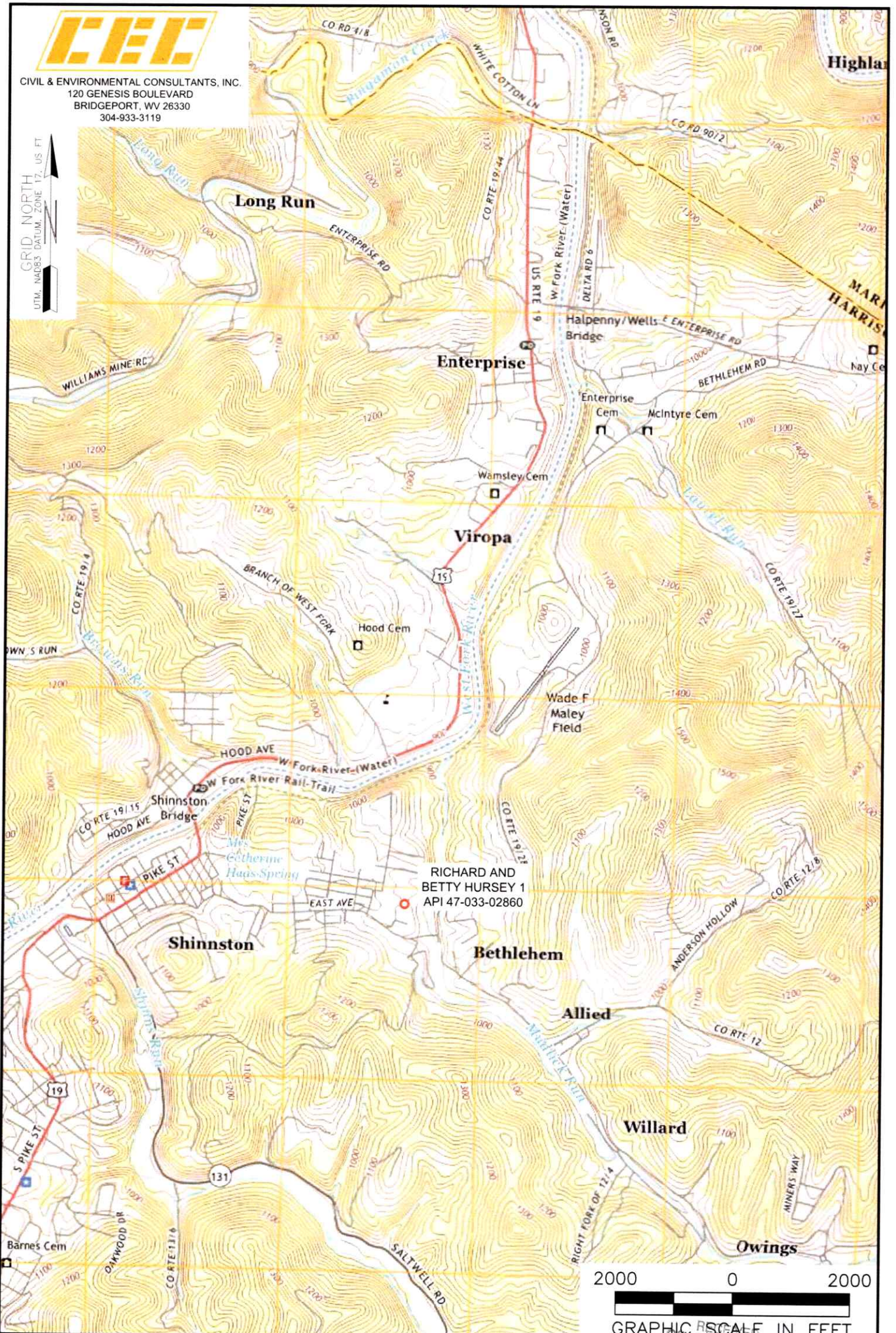

- NOTES ON SURVEY**
1. SURFACE AND ROYALTY OWNER INFORMATION AND THEIR BOUNDARIES SHOWN HEREON WERE PLOTTED FROM DEEDS AND/OR TAX PARCEL MAPS PROVIDED BY CLIENT AND/OR FIELD LOCATIONS.
 2. THIS PLAT DOES NOT REPRESENT A BOUNDARY SURVEY OF THE PARCELS SHOWN HEREON.
 3. ALL INSETS ARE GRID NORTH UNLESS OTHERWISE DEPICTED.

Office of Oil and Gas
 05/19/2023
 MAY 03 2023
 ACCESS ROAD
 WV Department of Environmental Protection

WELL OPERATOR: UNKNOWN-DEP PAID PLUGGING CONTRACT WDEP	WELL (FARM) NAME: RICHARD AND BETTY HURSEY	WELL # 1
ADDRESS: 601 57TH STREET, SE, CHARLESTON, WV 25304	COUNTY - CODE HARRISON - 033	DISTRICT; CLAY DISTRICT
SURFACE OWNER: RICHARD K. HURSEY 2.78937± ACRES	USGS 7 1/2 QUADRANGLE MAP NAME SHINNSTON, WV	