



1) Date: December 9, 19 82
 2) Operator's Well No. A-1264
 3) API Well No. 47 033 2872
 State County Permit

DRILLING CONTRACTOR:
 Development Drilling
 P. O. Drawer 1740
 Clarksburg, WV 26301

STATE OF WEST VIRGINIA
 DEPARTMENT OF MINES, OIL AND GAS DIVISION
OIL AND GAS WELL PERMIT APPLICATION

- 4) WELL TYPE: A Oil XX / Gas XX /
 B (If "Gas", Production XX / Underground storage XX / Deep XX / Shallow XX /)
- 5) LOCATION: Elevation: 1065' Watershed: Booths Creek
 District: Clay County: Harrison Quadrangle: Rosemont 7.5'
- 6) WELL OPERATOR Allegheny Land & Mineral Co. 11) DESIGNATED AGENT Daniel L. Wheeler
 Address P. O. Box 1740 Address P. O. Box 1740
Clarksburg, WV 26301 Clarksburg, WV 26301
- 7) OIL & GAS ROYALTY OWNER Haymond & Katherine Nixon 12) COAL OPERATOR N/A
 Address Edward Vernon Nixon Address
Catherine Coughlin
 Acreage Address set out under Coal Ownership)
- 8) SURFACE OWNER COAL OWNER(S) WITH DECLARATION ON RECORD:
 Address Same as oil, gas & coal. Name Haymond C. & Catherine Nixon
 Acreage 241.038 Address Route 2, Box 212
Tampa, Florida
 Name Edward Vernon Nixon
 Address 12408 Florida Avenue
Tampa, Florida
- 9) FIELD SALE (IF MADE) TO: Consolidated Gas Supply Corp. 14) COAL LESSEE WITH DECLARATION ON RECORD:
 Address 445 W. Main St., Clarksburg, WV Name Catherine Coughlin
 Address Rt. 2, Box 232-D Address 1319 Hickory Valley Cove
Jane Lew, WV 26378 Memphis, Tennessee
- 10) OIL & GAS INSPECTOR TO BE NOTIFIED 25301
 Name Stephen Casey
 Address Rt. 2, Box 232-D
Jane Lew, WV 26378
- 15) PROPOSED WORK: Drill XX / Drill deeper / Redrill / Fracture or stimulate
 Plug off old formation / Perforate new formation
 Other physical change in well (specify)
- 16) GEOLOGICAL TARGET FORMATION, Balltown
- 17) Estimated depth of completed well, 4600 feet
- 18) Approximate water strata depths: Fresh, 18 feet; salt, feet.
- 19) Approximate coal seam depths: 665-677 Is coal being mined in the area? Yes / No XX /

20) CASING AND TUBING PROGRAM

CASING OR TUBING TYPE	SPECIFICATIONS					FOOTAGE INTERVALS		CEMENT FILL-UP OR SACKS (Cubic feet)	PACKERS
	Size	Grade	Weight per ft.	New	Used	For drilling	Left in well		
Conductor	16"				X	20'	20'		Kinds Cement to surface
Fresh water	8 5/8"					200'	200'		
Coal	8 5/8"		20#	X		1100'	1100'	<u>By rule 1505</u>	Sizes Cement to surface
Intermediate									
Production	4 1/2"		10.55#	X		4600'	4600'		Depths set Req. by Rule 15.01
Tubing									
Liners									Perforations: Top Bottom

- 21) EXTRACTION RIGHTS
 Check and provide one of the following:
 Included is the lease or leases or other continuing contract or contracts by which I hold the right to extract oil or gas.
 The requirement of Code 22-4-1-(c) (1) through (4). (See reverse side for specifics.)
- 22) ROYALTY PROVISIONS
 Is the right to extract, produce or market the oil or gas based upon a lease or other continuing contract or contracts providing for flat well royalty or any similar provision for compensation to the owner of the oil or gas in place which is not inherently related to the volume of oil or gas so extracted, produced or marketed? Yes No
 If the answer above is No, nothing additional is needed. If the answer is Yes, you may use Affidavit Form IV-60.
- 23) Required Copies (See reverse side.)
- 24) Copies of this Permit Application and the enclosed plat and reclamation plan have been mailed by registered mail or delivered by hand to the above named coal operator, coal owner(s), and coal lessee on or before the day of the mailing or delivery of this Permit Application to the Department of Mines at Charleston, West Virginia.
- Notary: [Signature] Signed: Daniel L. Wheeler
 My Commission Expires February 14, 1989 Its: Vice President

OFFICE USE ONLY
 DRILLING PERMIT

Permit number 47-033-2872 Date January 17 1983

This permit covering the well operator and well location shown below is evidence of permission granted to drill in accordance with the pertinent legal requirements subject to the conditions contained herein and on the reverse hereof. **Notification must be given to the District Oil and Gas Inspector. (Refer to No. 10) Prior to the construction of roads, locations and pits for any permitted work.** In addition, the well operator or his contractor shall notify the proper district oil and gas inspector 24 hours before actual permitted work has commenced.)

Permit expires September 17, 1983 unless drilling is commenced prior to that date and prosecuted with due diligence.

Bond: <u>Blanket</u>	Agent: <u>[Signature]</u>	Plat: <u>[Signature]</u>	Casing Fee: <u>23145</u>
----------------------	---------------------------	--------------------------	--------------------------

[Signature]
 Administrator, Office of Oil and Gas

Line Item Explanation

- 1) Date of Application
- 2) Your well name and number
- 3) To be filled out by office of oil & gas
- 4A) "Oil" means natural crude oil or petroleum and other hydrocarbons, regardless of gravity, which are produced at the well in liquid form by ordinary production methods and which are not the result of condensation of gas after it leaves underground reservoirs: "Gas" means all natural gas and all other fluid hydrocarbons not defined as oil.
- 4B) "Shallow well" means any well drilled and completed in a formation above the top of the uppermost member of the "Onondaga Group" or a depth less than six thousand feet, whichever is shallower.
"Deep well" means any well drilled and completed in a formation at or below the top of the uppermost member of the "Onondaga Group" or at a depth less than six thousand feet, whatever is shallower.
- 5) Where well is located
- 6) Before a permit can be issued in a corporation, company partnership, or fictitious name, the name must be registered with the Secretary of State Office
- 7) Use separate sheet if necessary
- 8) Present surface owner at time application is filed.
- 9) Optional
- 11) See Reg. 7.01 relating to code §22-4-1k
- 12) "Coal Operator" means any persons, firm, partnership, partnership association or corporation that proposes to or does operate a coal mine. See Note 24
- 13 & 14) As per §22-4-20; See Note 24
- 15) Work that will be attempted—A separate Form IV-2 shall not be required for fracturing or stimulating a well where fracturing or stimulating is to be part of the work for which a permit is sought and is noted as such on the Form IV-2 filed in connection therewith.
- 16) Anticipated formation for which well will be completed
- 17) Self explanatory
- 18) Depth to deepest freshwater, and shallowest salt water, taken from nearby wells corrected for differences in elevation
- 19) All coal seam depths
- 20) Proposed casing program and cementing refer to Code 22-4-5, 22-4-6, 22-4-7, 22-4-8, 22-4-8a Reg 9.01, 15.01, 15.02, 15.03, 15.04, 25.01, 25.02, 25.03, 25.04
- 21) Code 22-4-11(c) - In lieu of filing the lease or leases or other continuing contract or contracts, the applicant for a permit described herein may file the following:
 - (1) A brief description of the tract of land including the district and county wherein the tract is located;
 - (2) The identification of all parties to all leases or other continuing contractual agreements by which the right to extract, produce or market the oil or gas is claimed;
 - (3) The book and page number wherein each such lease or contract by which the right to extract, produce or market the oil or gas is recorded;
 - (4) A brief description of the royalty provisions of each such lease or contract.
- 22) Code 22-4-11(d) and 22-4-11(e).
- 23) Regulation 7.02 of the Department of Mines provides that the original and four copies of Form IV-2 must be filed with the Department, accompanied by (i) a plat in the form prescribed by Regulation 11, (ii) a bond in one of the forms prescribed by Regulation 12, or in lieu thereof the other security allowed by Code §22-4-2, (iii) Form IV-9, "Reclamation Plan", applicable to the reclamation required by Code §22-4-12b and Regulation 23, (iv) unless previously paid on the same well, the fee required by Code §22-4-12a, and (v) if applicable, the consent required by Code §22-4-8a from the owner of any water well or dwelling within 200 feet of the proposed well.
- 24) **The above named coal operator, coal owner(s), and coal lessee are hereby notified that any objection they wish to make or are required to make by Code §22-4-3 must be filed with the Department of Mines within fifteen (15) days after the receipt of this Application by the Department.**

The following waiver must be completed by the coal operator and by any coal owner or coal lessee who has recorded a declaration under Code 22-4-20, if the permit is to be issued within fifteen (15) days of receipt thereof.

DRILLING WAIVER

The undersigned coal operator _____ / owner _____ / lessee _____ / of the coal under this well location has examined this proposed well location. If a mine map exists which covers the area of the well location, the well location has been added to the mine map. The undersigned has no objection to the work proposed to be done at this location, provided, the well operator has complied with all applicable requirements of the West Virginia Code and the governing regulations.

Date: _____, 19____

By _____

Its _____

A-1264

Coal Owners With Declaration on Record:

Haymond C. & Catherine Nixon
Route 2, Box 212
Shinnston, WV 26431

Edward Vernon Nixon
12408 Florida Avenue
Tampa, Florida

Catherine Coughlin
1319 Hickory Valley Cove
Memphis, Tennessee

RECEIVED
AUG - 8 1983

OIL & GAS DIVISION
DEPT. OF MINES



1) Date: August 4, 1983
 2) Operator's Well No. A-1264
 3) API Well No. 47 - 033 - 2872-Ren
 State County Permit

DRILLING CONTRACTOR:
 Development Drilling
 P.O. Drawer 1740
 Clarksburg, WV 26301

STATE OF WEST VIRGINIA
 DEPARTMENT OF MINES, OIL AND GAS DIVISION

RENEWED

OIL AND GAS WELL PERMIT APPLICATION

- 4) WELL TYPE: A Oil / Gas XX
 B (If "Gas", Production / Underground storage / Deep / Shallow XX)
 5) LOCATION: Elevation: 1065' Watershed: Booths Creek
 District: Clay County: Harrison Quadrangle: Rosemont 7.5'
 6) WELL OPERATOR ALAMCO 11) DESIGNATED AGENT Daniel L. Wheeler
 Address P.O. Box 1740 Address P.O. Box 1740
Clarksburg, WV 26301 Clarksburg, WV 26301
 7) OIL & GAS ROYALTY OWNER Haymond & Kathering Nixon 12) COAL OPERATOR N/A
 Address Edward Vernon Nixon Address _____
Catherine Coughlin
 Acreage Address under Coal ownership 13) COAL OWNER(S) WITH DECLARATION ON RECORD:
 8) SURFACE OWNER Name See Attachment
 Address _____
 Address Same as oil, gas, & coal. Name _____
 Acreage 241.038 Address _____
 9) FIELD SALE (IF MADE) TO: Consolidated Gas Supply Corp.
 Address 445 W. Main St., Clarksburg, WV 26301 14) COAL LESSEE WITH DECLARATION ON RECORD:
 Name _____
 Address _____
 10) OIL & GAS INSPECTOR TO BE NOTIFIED Name _____
 Address Rt. 2 Box 232-D
Jane Lew, WV 26378

RECEIVED
 AUG - 8 1983

OIL & GAS DIVISION
 DEPT. OF MINES

20) CASING AND TUBING PROGRAM

CASING OR TUBING TYPE	SPECIFICATIONS					FOOTAGE INTERVALS		CEMENT FILL-UP OR SACKS (Cubic feet)	PACKERS
	Size	Grade	Weight per ft.	New	Used	For drilling	Left in well		
Conductor	16"				X	20'	20'		Kinds Cement to Surface
Fresh water	8 5/8"								
Coal	8 5/8"		20#	X		1100'	1100'	By Rule 15.01	Sizes Cement to Surface
Intermediate									
Production	4 1/2"		J-55	X		4600'	4600'		Depths set Req/ bu Rule 15.01
Tubing			10.50#						Perforations:
Liners									Top Bottom

- 21) EXTRACTION RIGHTS
 Check and provide one of the following:
 Included is the lease or leases or other continuing contract or contracts by which I hold the right to extract oil or gas.
 The requirement of Code 22-4-1(c) (1) through (4). (See reverse side for specifics.)
 22) ROYALTY PROVISIONS
 Is the right to extract, produce or market the oil or gas based upon a lease or other continuing contract or contracts providing for flat well royalty or any similar provision for compensation to the owner of the oil or gas in place which is not inherently related to the volume of oil or gas so extracted, produced or marketed? Yes No
 If the answer above is No, nothing additional is needed. If the answer is Yes, you may use Affidavit Form IV-60.
 23) Required Copies (See reverse side.)
 24) Copies of this Permit Application and the enclosed plat and reclamation plan have been mailed by registered mail or delivered by hand to the above named coal operator, coal owner(s), and coal lessee on or before the day of the mailing or delivery of this Permit Application to the Department of Mines at Charleston, West Virginia.

Notary: Lebe Cox
 My Commission Expires February 14, 1989

Signed: Daniel L. Wheeler
 Its: Daniel L. Wheeler, Vice-President

OFFICE USE ONLY
 DRILLING PERMIT

Permit number 47-033-2872-Ren

19

Date

This permit covering the well operator and well location shown below is evidence of permission granted to drill in accordance with the pertinent legal requirements subject to the conditions contained herein and on the reverse hereof. Notification must be given to the District Oil and Gas Inspector. (Refer to No. 10) Prior to the construction of roads, locations and pits for any permitted work. In addition, the well operator or his contractor shall notify the proper district oil and gas inspector 24 hours before actual permitted work has commenced.)

Permit expires _____ unless drilling is commenced prior to that date and prosecuted with due diligence.

Bond:	Agent:	Plat:	Casing:	Fee:
BLANKET BOND	<u>ls</u>	<u>of</u>	<u>of</u>	<u>24410</u>

Michael Lewis
 Administrator, Office of Oil and Gas

FILE

NOTE: Keep one copy of this permit posted at the drilling location.

Line Item Explanation

- 1) Date of Application
- 2) Your well name and number
- 3) To be filled out by office of oil & gas
- 4A) "Oil" means natural crude oil or petroleum and other hydrocarbons, regardless of gravity, which are produced at the well in liquid form by ordinary production methods and which are not the result of condensation of gas after it leaves underground reservoirs: "Gas" means all natural gas and all other fluid hydrocarbons not defined as oil.
- 4B) "Shallow well" means any well drilled and completed in a formation above the top of the uppermost member of the "Onondaga Group" or a depth less than six thousand feet, whichever is shallower.
"Deep well" means any well drilled and completed in a formation at or below the top of the uppermost member of the "Onondaga Group" or at a depth less than six thousand feet, whatever is shallower.
- 5) Where well is located
- 6) Before a permit can be issued in a corporation, company partnership, or fictitious name, the name must be registered with the Secretary of State Office
- 7) Use separate sheet if necessary
- 8) Present surface owner at time application is filed.
- 9) Optional
- 11) See Reg. 7.01 relating to code §22-4-1k
- 12) "Coal Operator" means any persons, firm, partnership, partnership association or corporation that proposes to or does operate a coal mine. See Note 24
- 13 & 14) As per §22-4-20; See Note 24
- 15) Work that will be attempted—A separate Form IV-2 shall not be required for fracturing or stimulating a well where fracturing or stimulating is to be part of the work for which a permit is sought and is noted as such on the Form IV-2 filed in connection therewith.
- 16) Anticipated formation for which well will be completed
- 17) Self explanatory
- 18) Depth to deepest freshwater, and shallowest salt water, taken from nearby wells corrected for differences in elevation
- 19) All coal seam depths
- 20) Proposed casing program and cementing refer to Code 22-4-5, 22-4-6, 22-4-7, 22-4-8, 22-4-8a Reg 9.01, 15.01, 15.02, 15.03, 15.04, 25.01, 25.02, 25.03, 25.04
- 21) Code 22-4-11(c) - In lieu of filing the lease or leases or other continuing contract or contracts, the applicant for a permit described herein may file the following:
 - (1) A brief description of the tract of land including the district and county wherein the tract is located;
 - (2) The identification of all parties to all leases or other continuing contractual agreements by which the right to extract, produce or market the oil or gas is claimed;
 - (3) The book and page number wherein each such lease or contract by which the right to extract, produce or market the oil or gas is recorded;
 - (4) A brief description of the royalty provisions of each such lease or contract.
- 22) Code 22-4-11(d) and 22-4-11(e).
- 23) Regulation 7.02 of the Department of Mines provides that the original and four copies of Form IV-2 must be filed with the Department, accompanied by (i) a plat in the form prescribed by Regulation 11, (ii) a bond in one of the forms prescribed by Regulation 12, or in lieu thereof the other security allowed by Code §22-4-2, (iii) Form IV-9, "Reclamation Plan", applicable to the reclamation required by Code §22-4-12b and Regulation 23, (iv) unless previously paid on the same well, the fee required by Code §22-4-12a, and (v) if applicable, the consent required by Code §22-4-8a from the owner of any water well or dwelling within 200 feet of the proposed well.
- 24) The above named coal operator, coal owner(s), and coal lessee are hereby notified that any objection they wish to make or are required to make by Code §22-4-3 must be filed with the Department of Mines within fifteen (15) days after the receipt of this Application by the Department.

The following waiver must be completed by the coal operator and by any coal owner or coal lessee who has recorded a declaration under Code 22-4-20, if the permit is to be issued within fifteen (15) days of receipt thereof.

WAIVER

The undersigned coal operator _____ / owner _____ / lessee _____ / of the coal under this well location has examined this proposed well location. If a mine map exists which covers the area of the well location, the well location has been added to the mine map. The undersigned has no objection to the work proposed to be done at this location, provided, the well operator has complied with all applicable requirements of the West Virginia Code and the governing regulations.

Date: _____, 19____

By _____

Its _____

1) Date: August 4 1983
 2) Operator's Well No. A-1264
 3) API Well No. 47 033 2872
 State County Permit

STATE OF WEST VIRGINIA
 DEPARTMENT OF MINES, OFFICE OF OIL & GAS

RENEWED

APPLICATION FOR A WELL WORK PERMIT

- 4) WELL TYPE: A. Oil ___ / Gas XX /
 B. (If "Gas", Production ___ / Underground storage ___ / Deep ___ / Shallow XX /
 5) LOCATION: Elevation: 1065' Watershed Booths Creek
 District: Clay County: Harrison Quadrangle: Rosemont 7.5'
 6) WELL OPERATOR ALAMCO
 Address P. O. Drawer 1740
 Clarksburg, WV 26301
 7) DESIGNATED AGENT Daniel L. Wheeler
 Address P. O. Drawer 1740
 Clarksburg, WV 26301
 8) OIL & GAS INSPECTOR TO BE NOTIFIED
 Name Stephen Casey
 Address RT. 2 Box 232-D
 Jane Lew, WV 26378
 9) DRILLING CONTRACTOR:
 Name Development Drilling
 Address P. O. Box 1740
 Clarksburg, WV 26301
 10) PROPOSED WELL WORK: Drill xx / Drill Deeper ___ / Redrill ___ / Stimulate ___ /
 Plug off old formation ___ / Perforate new formation ___ /
 Other physical change in well (specify) _____
 11) GEOLOGICAL TARGET FORMATION, Balltown
 12) Estimated depth of completed well (or actual depth of existing well), 4600' feet
 13) Approximate water strata depths: Fresh, 18 feet; salt, _____ feet.
 14) Approximate coal seam depths: 665-677 Is coal being mined in the area? Yes ___ / No XX
 15) CASING AND TUBING PROGRAM

CASING OR TUBING TYPE	SPECIFICATIONS					FOOTAGE INTERVALS		CEMENT FILL-UP OR SACKS (Cubic feet)	PACKERS
	Size	Grade	Weight per ft.	New	Used	For drilling	Left in well		
Conductor	16"				X	20'	20'	Cement to Surface	Surface
Fresh water	8 5/8"								
Coal	8 5/8"		20#	X		1100'	1100'	Cement to Surface	Surface
Intermediate									
Production	4 1/2"		10.55#	X		4600'	4600'	Required by Rule 15.01	Depths set
Tubing									
Liners									Perforations:
									Top Bottom

The law requires a comment period for surface owners. However, the permit can be issued in less than 15 days from the filing of the Application (or less than 5 days if the Application is to plug a well), if the surface owner(s) of record sign(s) the following "Voluntary Statement of No Objection" on a facsimile of this surface owner's copy of the Application.

VOLUNTARY STATEMENT OF NO OBJECTION

I hereby state that I have read the instructions to surface owners on the reverse side of this Application for a Well Work Permit, and that I have received copies of (1) a Notice of Application for a Well Work Permit on Form IV-2(A), (2) an Application for a Well Work Permit on Form IV-2(B), (3) a survey plat on Form IV-6, and (4) a Construction and Reclamation Plan on Form IV-9, all for proposed well work on my surface land as described therein.

I further state that I have no objection to the planned work described in these materials, and I have no objection to a permit being issued based on those materials.

(For execution by corporation, partnership, etc.)

(For execution by natural persons)

NAME: ALAMCO

By Daniel L. Wheeler
 Daniel L. Wheeler
 Its Vice President Date: 8-4-83

 (Signature) Date: _____

 (Signature) Date: _____

RECEIVED

AUG - 6 1983

OIL & GAS DIVISION
 DEPT. OF MINES

INSTRUCTIONS TO SURFACE OWNERS
AND
EXPLANATION OF METHODS AND TIME LIMITS TO COMMENT
ON OIL AND GAS WELL WORK PERMIT

The well operator named in the Notice and this Application and the attached materials is applying for a permit from the State to do oil or gas well drilling or other well work. You are being served with these materials because surface owners have the right to file comments before the permit is issued. (NOTE: If the surface tract is owned by more than three persons, in multiple heirship for example, then these materials were served on you because your name appeared on the Sheriff's tax ticket on the land or because you actually occupy the surface tract. In either case, you may be the only owner who will actually receive these materials.) Permit will be good for 24 months. See Chapter 22, Article 4 of the W. Va. Code.

If you do not own any interest in the surface tract, please forward these materials to the true owner immediately if you know who it is. Also, please notify the well operator named in the materials and the Administrator of the Office of Oil and Gas in the West Virginia Department of Mines immediately.

NOTE: You are not required to file any comment at all.

Where to file comments and obtain additional information:

Administrator of the Office of Oil and Gas
West Virginia Department of Mines
1615 Washington Street East
Charleston, WV 25311
(304) 348-2057

Who may file comments? If you wish to file comments, you must be an owner of record of (1) an interest in the surface tract on which the well already is or is about to be located, or (2) an interest in any other surface tract under the same oil or gas lease which will be utilized for roads or other land disturbances.

Time limits for comments. The law requires these materials to be personally served or mailed to you on or before the date the operator files his Application. You have FIFTEEN (15) DAYS after the filing date to file your comments as provided in Methods for Filing Comments below. (This time is changed to FIVE (5) DAYS from the filing date if the permit is only to plug a well.) You may call the Administrator's office at the above telephone number to be sure of the date. However, if you have been contacted by the well operator, and if you have signed a "voluntary statement of no objection" to any of the planned work described in these materials, then the permit may be issued at any time.

Comments must be in writing. Your comments should include your name, address and telephone number, the well operator's name and well number, and the approximate location of the proposed well site including district and county from the Application. You may add other documents, such as sketches, maps or photographs to support your comments.

Methods for filing comments. Comments must be filed in person or received in the mail at the Administrator's office by the time stated above. Check with your postmaster to ensure adequate delivery time or to arrange special expedited handling.

The Administrator for Oil and Gas has the power to deny or condition a well work permit based on your comments on the following grounds:

- "(1) The proposed well work will constitute a hazard to the safety of persons; or
- "(2) The plan for soil erosion and sediment control is not adequate or effective; or
- "(3) Damage would occur to publicly owned lands or resources; or
- "(4) The proposed well work fails to protect fresh water sources or supplies."

If you want a copy of the permit as it is finally issued, or a copy of the order denying the permit, you should request a copy from the Administrator.

List of Water Testing Laboratories. The Administrator maintains a list of water testing laboratories which you can hire to test your water to establish water quality prior to and after drilling. Contact the Administrator's office or an Oil and Gas Inspector to obtain a copy of the list.

I N S T R U C T I O N S T O A P P L I C A N T

CONCERNING THE LINE ITEMS:

- 1) Date of Notice.
- 2) Your well name and number.
- 3) To be filled out by the Office of Oil & Gas.
- 4) & 5) Use separate sheet if necessary.
- 4) Surface owner(s) of record to be served with Notice and Application. However, see also Code § 22-4-1b(b) if "more than three tenants in common or other co-owners of interest described in subsection (a) of this section hold interests in such lands".
- 5(i) "Coal Operator" means any person, firm, partnership, partnership association or corporation that proposes to or does operate a coal mine.
- 5(ii, iii) See Code § 22-4-20.
- 6) See Code § 22-4-11(c). However, in lieu of filing the lease(s) or other continuing contract(s), the Applicant may fill out the information in the space provided below.
- 7) See Code § § 22-4-11(d, e).

CONCERNING THE REQUIRED COPIES FOR FILING AND SERVICE:

Filing. Code § 22-4-1k and Regulation 7.02 provide that the original and required copies of the Notice and Application must be filed with the Administrator, accompanied by (i) a plat in the form prescribed by Regulation 11, (ii) a bond in one of the forms prescribed by Regulation 12, or in lieu thereof the other security allowed by Code § 22-4-1k(d) and the reclamation required by Code § 22-4-12b and Regulation 23, (iv) unless previously paid on the same well, the fees required by Code § 22-4-1a(c) and 22-3-12a, and (v) if applicable, the consent required by Code § 22-4-8a from the owner of any water well on dwelling within 200 feet of the proposed well.

Service. In addition, service must be made on the surface owner(s) and the person(s) with an interest in the coal. See Code § § 22-4-1m, 22-4-2, 22-4-2a, and 22-4-2b.

INFORMATION SUPPLIED UNDER CODE § 22-4-11(d)

IN LIEU OF FILING LEASE(S) AND OTHER CONTINUING CONTRACT(S)

Under the oath required to make the verification on the obverse side of this Notice, I depose and say that I am the person who signed the Notice for the Applicant, and that--

- (1) the tract of land is the same tract described in the Application to which this Notice applies, partly or wholly depicted in the accompanying plat, and described in the Construction and Reclamation Plan;
- (2) the parties and recordation data (if recorded) for lease(s) or other continuing contract(s) by which the Applicant claims the right to extract, produce or market the oil or gas are as follows:

<u>Grantor, lessor, etc.</u>	<u>Grantee, lessee, etc.</u>	<u>Royalty</u>	<u>Book</u>	<u>Page</u>
By agreement (lease) dated July 6, 1972, Roy S. Nixon and Pearl V. Nixon, His wife, conveyed to Pennzoil Company		1/8	95	118
to ALAMCO	By agreement (lease) dated December 23, 1981, Pennzoil Company, conveyed	1/8		Not Recorded

1) Date: August 4, 1983
2) Operator's Well No. A-1264
3) API Well No. 47 033 2872 State County Permit
RENEWED

STATE OF WEST VIRGINIA
DEPARTMENT OF MINES, OFFICE OF OIL & GAS

NOTICE OF APPLICATION FOR A WELL WORK PERMIT

4) SURFACE OWNER(S) OF RECORD TO BE SERVED

(i) Name Haymond & Katherine Nixon
Address _____

(ii) Name Edward Vernon Nixon
Address _____

(iii) Name Catherine Coughlin
Address _____

5(i) COAL OPERATOR N/A
Address _____

5(ii) COAL OWNER(S) WITH DECLARATION ON RECORD:
Name Haymond C. & Katherine Nixon
Address Route 2, Box 212
Shinnston, WV 26431

Name Edward Vernon Nixon
Address 12408 Florida Avenue
Tampa, Florida

5(iii) ~~COAL LESSEE WITH DECLARATION ON RECORD:~~
Name Catherine Coughlin
Address 1319 Hickory Valley Cove
Memphis, Tennessee

TO THE PERSON(S) NAMED ABOVE: You should have received this Form and the following documents:

- (1) The Application for a Well Work Permit on Form IV-2(B) (or Form IV-4 if the well is to be plugged, which sets out the parties involved in the drilling or other work, and describes the well and its location and, if applicable, the proposed casing and cementing program;
- (2) The plat (surveyor's map) showing the well location on Form IV-6; and
- (3) The Construction and Reclamation Plan on Form IV-9 (unless the well work is only to plug a well), which sets out the plan for erosion and sediment control and for reclamation for the site and access road.

THE REASON YOU RECEIVED THESE DOCUMENTS IS THAT YOU HAVE RIGHTS REGARDING THE APPLICATION WHICH ARE SUMMARIZED IN THE "INSTRUCTIONS" ON THE REVERSE SIDE OF THE COPY OF THE APPLICATION (FORM IV-2(B) OR FORM 4, DESIGNATED FOR YOU. HOWEVER, YOU ARE NOT REQUIRED TO TAKE ANY ACTION AT ALL.

Take notice that under Chapter 22 of the West Virginia Code, the undersigned well operator proposes to file or has filed this Notice and Application and accompanying documents for a Well Work Permit with the Administrator of the Office of Oil and Gas, West Virginia Department of Mines, with respect to a well at the location described on attached Application and depicted on attached Form IV-6. Copies of this Notice, the Application, the plat, and the Construction and Reclamation Plan have been mailed by registered or certified mail or delivered by hand to the person(s) named above (or by publication in certain circumstances) on or before the day of mailing or delivery to the Administrator.

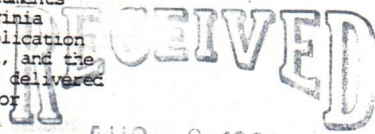

AUG - 8 1983

6) EXTRACTION RIGHTS

Check and provide one of the following:

- Included is the lease or leases or other continuing contract or contracts by which I hold the right to extract oil or gas.
- The requirement of Code 22-4-1-(c) (1) through (4). (See reverse side for specifics.)

OIL & GAS DIVISION
DEPT. OF MINES

7) ROYALTY PROVISIONS

Is the right to extract, produce or market the oil or gas based upon a lease or leases or other contract or contracts providing for flat well royalty or any similar provision for compensation to the owner of the oil or gas in place which is not inherently related to the volume of oil or gas so extracted, produced or marketed? Yes No

If the answer above is No, nothing additional is needed. If the answer is Yes, you may use Affidavit Form IV-60.

See the reverse side for line item instructions, and for instructions concerning the required copies of the Notice and Application, plat, and Construction and Reclamation Plan.

The truth of the information on the Notice and Application is verified and sworn to and the Notice is signed on behalf of the Well Operator in my County and State by

DANIEL L. WHEELER

this 4th day of August, 1983.
My Commission expires Feb. 14, 1989.

WELL OPERATOR ALAMCO

By Daniel L. Wheeler
It's Daniel L. Wheeler, Vice-President
Address P.O. Drawer 1740
Clarksburg, WV 26301
Telephone 304 6236671

Notary Public, HARRISON County,
State of WEST VIRGINIA

ATTACH OR PHOTOCOPY SECTION OF
INVOLVED TOPOGRAPHIC MAP.
QUADRANGLE ROSEMONT 7.5'

LEGEND
Well Site ○

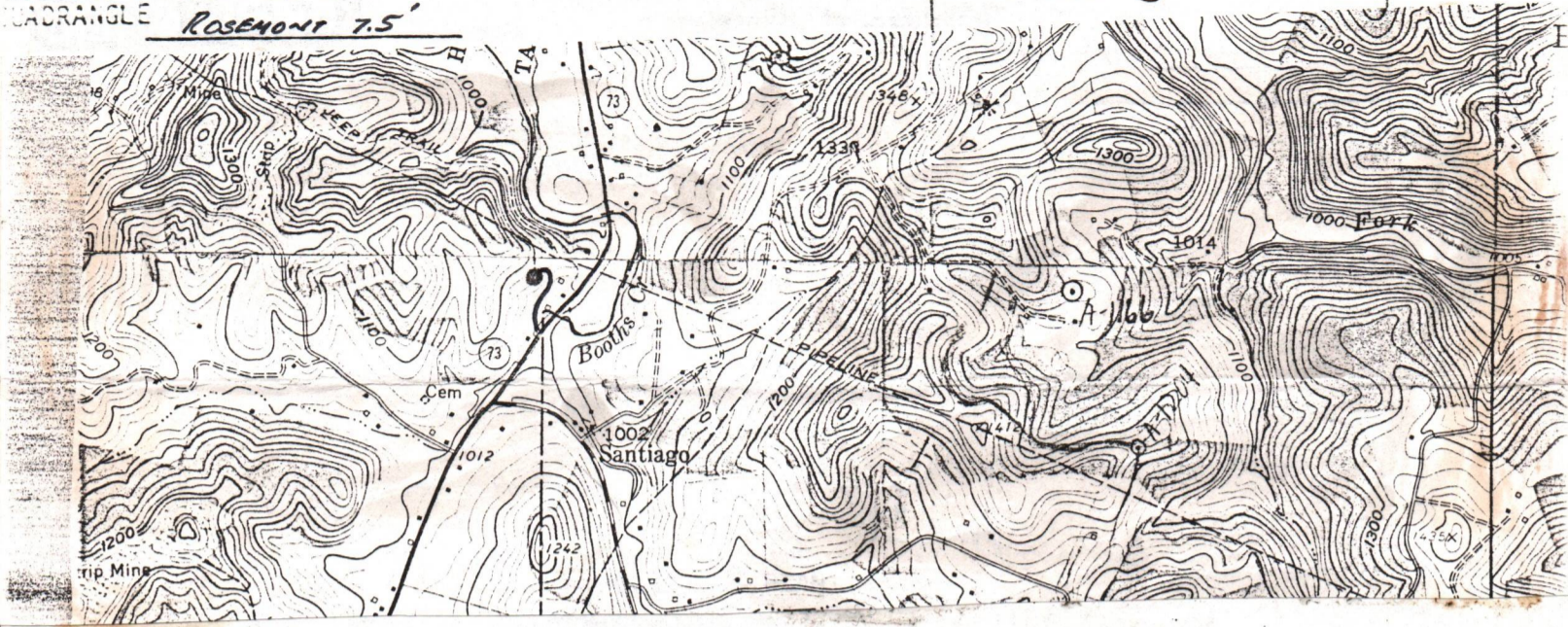

Sketch to include well location, existing access road, roads to be constructed, wellsite, drilling pits and necessary structures numbered or lettered to correspond with the first part of this plan. Include all natural drainage.

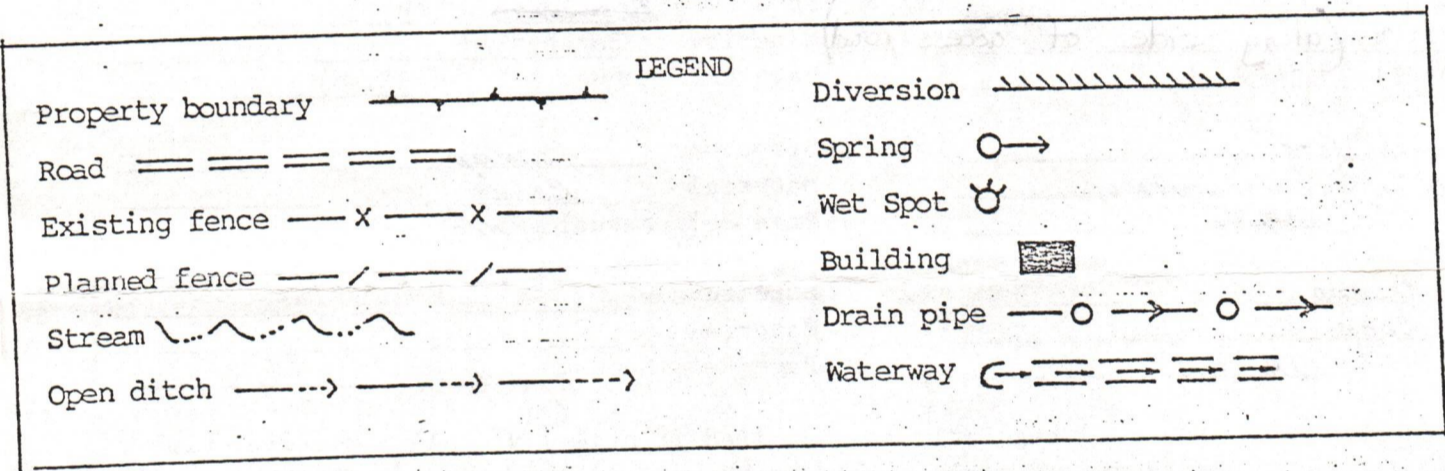

COMMENTS:

Slope of access road 7 % -- Cuts to be on a 2:1 slope or less. Access road subject to change by company of landowner. All ditches and culverts will be maintained after construction is completed. If revision is made, revised plan will be submitted.

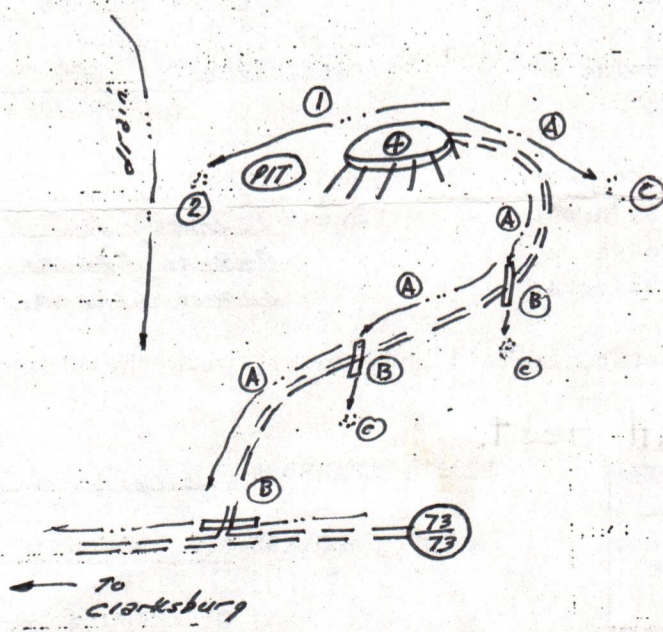



Date NOVEMBER 29, 1982
Well No. A-1264
API No. 47 - 033 - 2872
State County Permit

State of West Virginia
Department of Mines
Oil and Gas Division

RECEIVED

DEC 17 1982

OIL AND GAS DIVISION
WV DEPARTMENT OF MINES

CONSTRUCTION AND RECLAMATION PLAN

Company Name Allegheny Land & Mineral Co.
Address P. O. Box 1740
Clarksburg, West Virginia
Telephone 623-6671
Landowner Raymond Nixon
RT 2 - Box 212
SHANNINGTON, WV. 26431

Designated Agent Daniel L. Wheeler
Address P. O. Box 1740
Clarksburg, West Virginia
Telephone 623-6671
Soil Cons. District WEST FORK

Vegetation to be carried out by Halls Reclamation, Inc. (Agent)

This plan has been reviewed by West Fork SCD. All corrections
and additions become a part of this plan. 12/14/82 Kenneth Knight
(Date) (SCD Agent)

ACCESS ROAD		LOCATION	
Structure <u>Drainage Ditch</u> (A)	<u>along side of access road</u>	Structure <u>Drainage Ditch</u> (1)	<u>Diversion</u>
Facing <u>Earthen</u>		Material <u>Earthen</u>	
Page Ref. Manual <u>2-12</u>		Page Ref. Manual <u>2-12</u>	
Structure <u>CULVERTS</u> (B)		Structure <u>RIPRAP</u> (2)	
Facing <u>16" I.O. (WHERE NEEDED)</u>		Material <u>ROCK</u>	
Page Ref. Manual <u>2:7</u>		Page Ref. Manual <u>N/A</u>	
Structure <u>RIPRAP</u> (C)		Structure _____ (3)	
Facing <u>ROCK</u>		Material _____	
Page Ref. Manual <u>N/A</u>		Page Ref. Manual _____	

All structures should be inspected regularly and repaired if necessary. All commercial timber to be cut and stacked. All brush and small timber to be cut and removed from site before dirt work begins.

REVEGETATION

TREATMENT AREA I

Lime 3 Tons/acre
or correct to pH 6.5

Fertilizer 600 lbs/acre
(10-20-20 or equivalent)

Mulch Straw 2 Tons/acre

Seed* KENTUCKY 31 35 lbs/acre
ANNUAL RYEGRASS 10 lbs/acre
LADINO CLOVER 5 lbs/acre

TREATMENT AREA II

*Lime 3 Tons/acre
or correct to pH 6.5

Fertilizer 600 lbs/acre
(10-20-20 or equivalent)

Mulch Straw 2 Tons/acre

Seed* KENTUCKY 31 35 lbs/acre
ANNUAL RYEGRASS 10 lbs/acre
LADINO CLOVER 5 lbs/acre

Inoculate all legumes such as vetch, trefoil and clovers with the proper bacterium. Inoculate at 3X recommended amount.

Lime according to pH test.

NOTES: Please request landowners' cooperation to protect new seedling for one growing season. Attach separate sheets as necessary for comments.

PLAN PREPARED BY Daniel L. Wheeler

ADDRESS P. O. Drawer 1740

Clarksburg, West Virginia 26301-1740

PHONE NO. 623-6671

ATTN: LAND DEPT.
P 349 335 530
RECEIPT FOR CERTIFIED MAIL

NO INSURANCE COVERAGE PROVIDED—
 NOT FOR INTERNATIONAL MAIL
 (See Reverse) A-1264

SENT TO	
Haymond & Katherine Nixon	
STREET AND NO. Route 2, Box 212	
P.O., STATE AND ZIP CODE Shinnston, WV 26431	
POSTAGE	\$
CERTIFIED FEE	¢
SPECIAL DELIVERY	¢
RESTRICTED DELIVERY	¢
SHOW TO WHOM AND DATE DELIVERED	¢
SHOW TO WHOM, DATE, AND ADDRESS OF RECEIVER	¢
SHOW TO WHOM AND DATE DELIVERED WITH RESTRICTED DELIVERY	¢
SHOW TO WHOM, DATE AND ADDRESS OF DELIVERY WITH RESTRICTED DELIVERY	¢
TOTAL POSTAGE AND FEES	\$
POSTMARK OR DATE	

PS Form 3800, Apr. 1976
 CLARKSBURG, WV
 AUG 16 1983
 CONSULT POSTMASTER FOR FEES
 OPTIONAL SERVICES
 RETURN RECEIPT SERVICE



ATTN: LAND DEPT. A-1264
P 349 335 531
RECEIPT FOR CERTIFIED MAIL

NO INSURANCE COVERAGE PROVIDED—
 NOT FOR INTERNATIONAL MAIL
 (See Reverse)

SENT TO	
Catherine Coughlin	
STREET AND NO. 1319 Hickory Valley Cove	
P.O., STATE AND ZIP CODE Memphis, Tennessee 38116	
POSTAGE	\$
CERTIFIED FEE	¢
SPECIAL DELIVERY	¢
RESTRICTED DELIVERY	¢
SHOW TO WHOM AND DATE DELIVERED	¢
SHOW TO WHOM, DATE, AND ADDRESS OF RECEIVER	¢
SHOW TO WHOM AND DATE DELIVERED WITH RESTRICTED DELIVERY	¢
SHOW TO WHOM, DATE AND ADDRESS OF DELIVERY WITH RESTRICTED DELIVERY	¢
TOTAL POSTAGE AND FEES	\$
POSTMARK OR DATE	

PS Form 3800, Apr. 1976
 CLARKSBURG, WV
 AUG 16 1983
 CONSULT POSTMASTER FOR FEES
 OPTIONAL SERVICES
 RETURN RECEIPT SERVICE

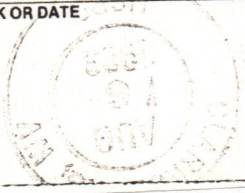

ATTN: LAND DEPT.
P 349 335 532
RECEIPT FOR CERTIFIED MAIL

NO INSURANCE COVERAGE PROVIDED—
 NOT FOR INTERNATIONAL MAIL
 (See Reverse) A-1264

SENT TO	
Edward Vernon Nixon	
STREET AND NO. 12408 Florida Avenue	
P.O., STATE AND ZIP CODE Tampa, Florida 33612	
POSTAGE	\$
CERTIFIED FEE	¢
SPECIAL DELIVERY	¢
RESTRICTED DELIVERY	¢
SHOW TO WHOM AND DATE DELIVERED	¢
SHOW TO WHOM, DATE, AND ADDRESS OF RECEIVER	¢
SHOW TO WHOM AND DATE DELIVERED WITH RESTRICTED DELIVERY	¢
SHOW TO WHOM, DATE AND ADDRESS OF DELIVERY WITH RESTRICTED DELIVERY	¢
TOTAL POSTAGE AND FEES	\$
POSTMARK OR DATE	

PS Form 3800, Apr. 1976
 CLARKSBURG, WV
 AUG 16 1983
 CONSULT POSTMASTER FOR FEES
 OPTIONAL SERVICES
 RETURN RECEIPT SERVICE



STATE OF WEST VIRGINIA
OFFICE OF OIL AND GAS
NOTICE OF EXPIRED PERMIT

RECEIVED
JUL 12 1985

OIL & GAS DIVISION
DEPT. OF MINES

Permit number: 47- 33-2872
Company: ALAMCO, INC.
Date: 27-Jun-85
Date issued: 1/17/83

County: HARRISON
Farm: HAYMOND, C. NIXON
Well no.: A-1264
Date expired: / / 0

I have inspected the above wellsite and found no well work done. Please cancel this well work permit.

Signed: Steve Casey
Date: 7-10-85

RECEIVED

JUL 1 3 1985

OIL & GAS DIVISION

DEPT. OF MINES

County: HARRISON
Firm: FATHAYMOND, C. NIXON
Well no.: 1A-123A
Date expired: 7-0

Permit number: 7-53-3875
Company: ALANCO, INC.
Date: 27-Jun-85
Date issued: 1/17/85

STATE OF WEST VIRGINIA
OFFICE OF OIL AND GAS
NOTICE OF EXPIRED PERMIT

The undersigned has inspected the above well and found no well done. Please
cancel this well permit.

Inspected by: *John Cook*
Date: *7-10-85*



STATE OF WEST VIRGINIA
 DEPARTMENT OF ENERGY
 DIVISION OF OIL AND GAS
 1615 Washington Street, East
 Charleston, West Virginia 25311
 Telephone: 348-3500

ARCH A. MOORE, JR.
 Governor

July 29, 1985

Alamco, Inc.
 P. O. Box 1740
 Clarksburg, West Virginia 26302-1740

In Re: Permit No: 47-033-2872
 Farm: Haymone & Katherine Nixon
 Well No: A-1264
 District: Clay
 County: Harrison
 Issued: 1-17-83

Gentlemen:

The FINAL INSPECTION REPORT for the above captioned well has been received in this office. Only the column checked below applies:

 The well designated by the above captioned permit number has been released under your Blanket Bond.

 Please return the enclosed cancelled single bond which covered the well designated by the above permit number to the surety company who executed said bond in your behalf, in order that they may give you credit on their records.

 Your well record was received and reclamation requirements approved. In accordance with Chapter 22B, Article 1, Section 26, the above captioned well will remain under bond coverage for life of the well.

XXXX PERMIT CANCELLED - NEVER DRILLED

Very truly yours,

Theodore M. Streit

TMS/ nw

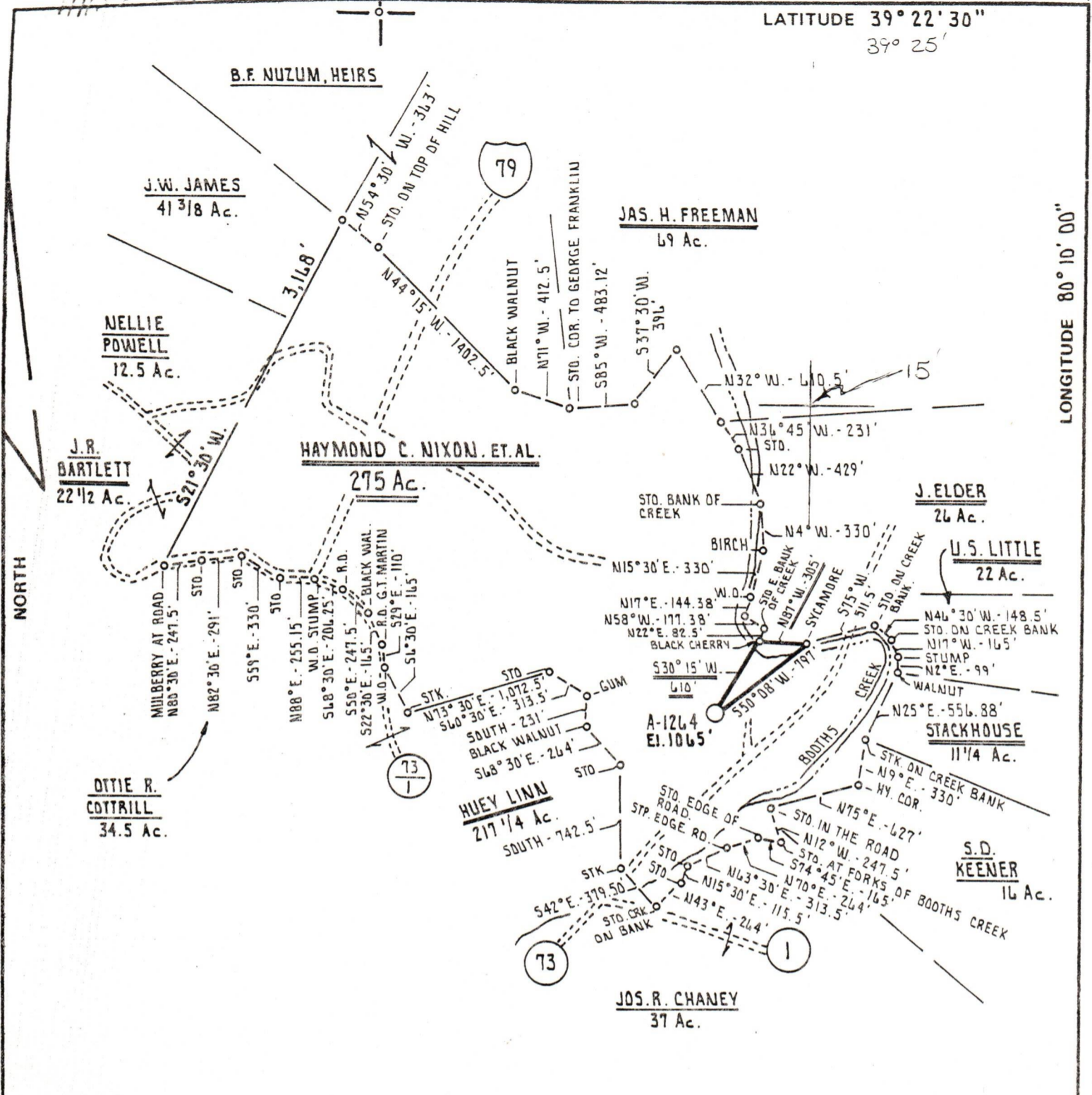

MAP SHEET 29 5L W23

FILE NO. _____
 DRAWING NO. _____
 SCALE 1" = 1000'
 MINIMUM DEGREE OF ACCURACY 1 PART IN 200
 PROVEN SOURCE OF ELEVATION RD. INTERSECTION OF RTS. 73 and 73 ELEV. 1012'

I THE UNDERSIGNED, HEREBY CERTIFY THAT THIS PLAT IS CORRECT TO THE BEST OF MY KNOWLEDGE AND BELIEF AND SHOWS ALL THE INFORMATION REQUIRED BY LAW AND THE REGULATIONS ISSUED AND PRESCRIBED BY THE DEPARTMENT OF MINES.
 (SIGNED) Cecil R. Main
 R.P.E. _____ L.L.S. 711

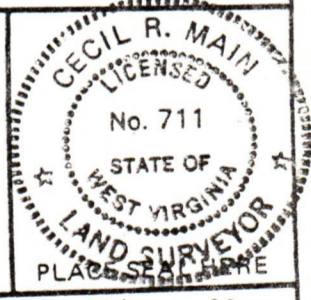

STATE OF WEST VIRGINIA
 DEPARTMENT OF MINES
 OIL AND GAS DIVISION



DATE NOVEMBER 23rd 19 82
 OPERATOR'S WELL NO. A-1264
 API WELL NO. 47 - 033
 STATE CLAY COUNTY HARRISON PERMIT 2872-Rev. Cancelled

(+) DENOTES LOCATION OF WELL ON UNITED STATES TOPOGRAPHIC MAPS
 WELL TYPE: OIL GAS LIQUID INJECTION WASTE DISPOSAL
 (IF "GAS,") PRODUCTION STORAGE DEEP SHALLOW X
 LOCATION: ELEVATION 1065' WATER SHED BOOTH'S CREEK
 DISTRICT CLAY COUNTY HARRISON
 QUADRANGLE ROSEMONT
 SURFACE OWNER HAYMOND C. NIXON, ET AL. ACREAGE 241.038 OF 275 Ac.
 OIL & GAS ROYALTY OWNER HAYMOND C. NIXON, ET AL. LEASE ACREAGE 275 Ac.
 LEASE NO. 2045
 PROPOSED WORK: DRILL X CONVERT DRILL DEEPER REDRILL FRACTURE OR STIMULATE PLUG OFF OLD FORMATION PERFORATE NEW FORMATION OTHER PHYSICAL CHANGE IN WELL (SPECIFY) _____
 PLUG AND ABANDON CLEAN OUT AND REPLUG
 TARGET FORMATION BALLTOWN ESTIMATED DEPTH 4600'
 WELL OPERATOR ALLEGHENY LAND AND MINERAL CO. DESIGNATED AGENT DANIEL L. WHEELER
 ADDRESS P.O. BOX 1740 ADDRESS P.O. BOX 1740
CLARKSBURG, WEST VIRGINIA 26302-1740 CLARKSBURG, WEST VIRGINIA 26302-1740

HARR - 2872

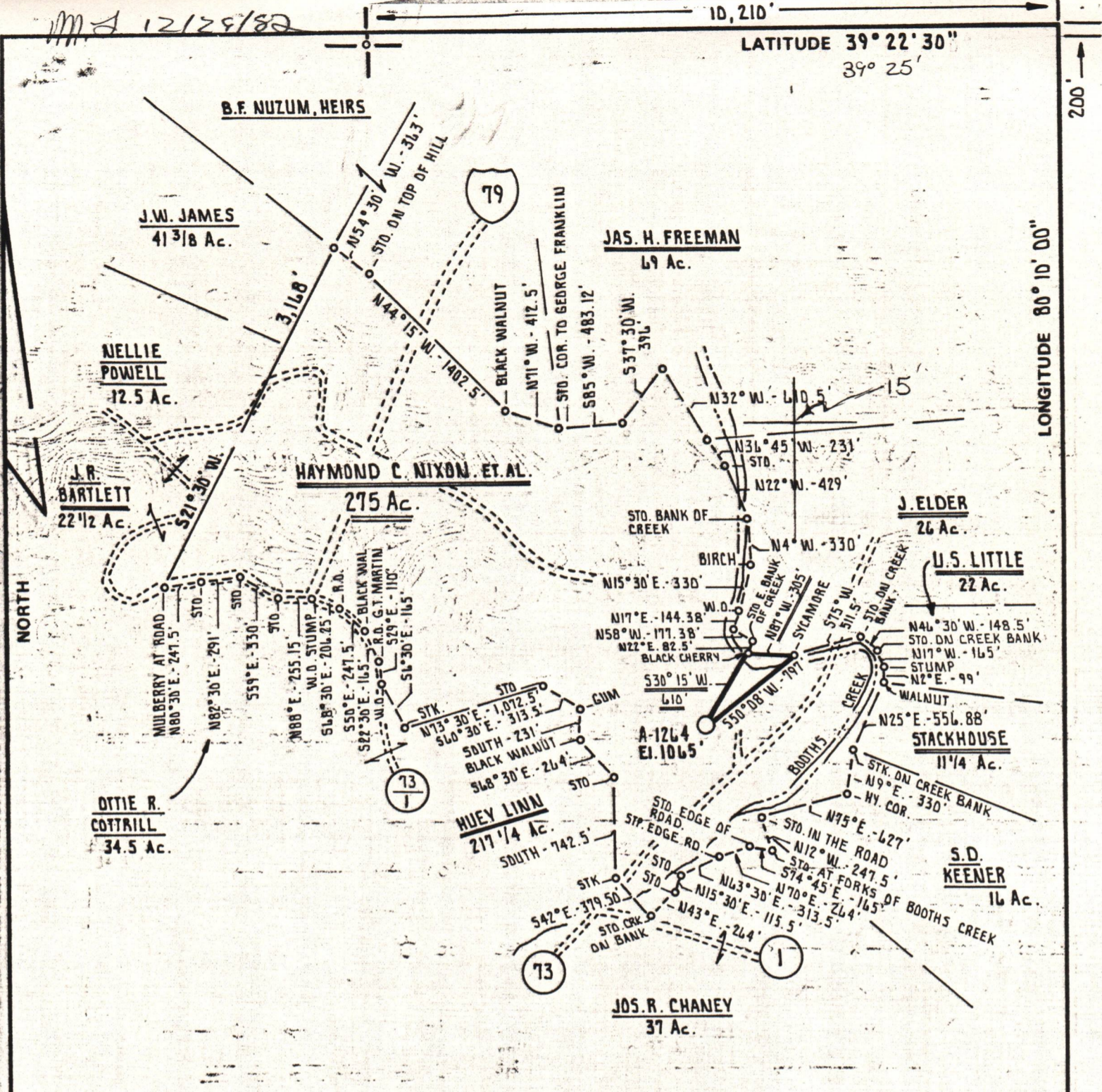

MAP-SHEET 29 5L W23

FILE NO. _____
 DRAWING NO. _____
 SCALE 1" = 1000'
 MINIMUM DEGREE OF ACCURACY 1 PART IN 200
 PROVEN SOURCE OF ELEVATION RD. INTERSECTION OF RTS. 73 and 73 ELEV. 1012'

I THE UNDERSIGNED, HEREBY CERTIFY THAT THIS PLAT IS CORRECT TO THE BEST OF MY KNOWLEDGE AND BELIEF AND SHOWS ALL THE INFORMATION REQUIRED BY LAW AND THE REGULATIONS ISSUED AND PRESCRIBED BY THE DEPARTMENT OF MINES.
 (SIGNED) Cecil R. Main
 R.P.E. _____ L.L.S. 711

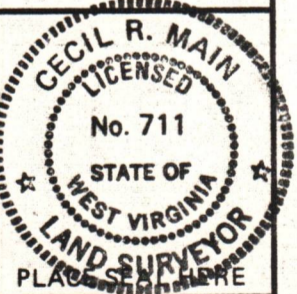

STATE OF WEST VIRGINIA
 DEPARTMENT OF MINES
 OIL AND GAS DIVISION



DATE NOVEMBER 23rd, 19 82
 OPERATOR'S WELL NO. A-1264
 API WELL NO. 47-033
 STATE CLAY COUNTY HARRISON PERMIT 2872-Rem.

(+) DENOTES LOCATION OF WELL ON UNITED STATES TOPOGRAPHIC MAPS
 WELL TYPE: OIL ___ GAS X LIQUID-INJECTION ___ WASTE DISPOSAL ___
 (IF "GAS,") PRODUCTION X STORAGE ___ DEEP ___ SHALLOW X
 LOCATION: ELEVATION 1065' WATERSHED BOOTH'S CREEK
 DISTRICT CLAY COUNTY HARRISON
 QUADRANGLE ROSEMONT
 SURFACE OWNER HAYMOND C. NIXON, ET AL. ACREAGE 241.038 DF 275 Ac.
 OIL & GAS ROYALTY OWNER HAYMOND C. NIXON, ET AL. LEASE ACREAGE 275 Ac.
 LEASE NO. 2045
 PROPOSED WORK: DRILL X CONVERT ___ DRILL DEEPER ___ REDRILL ___ FRACTURE OR STIMULATE ___ PLUG OFF OLD FORMATION ___ PERFORATE NEW FORMATION ___ OTHER PHYSICAL CHANGE IN WELL (SPECIFY) _____

PLUG AND ABANDON ___ CLEAN OUT AND REPLUG ___
 TARGET FORMATION BALLTOWN ESTIMATED DEPTH 4600'
 WELL OPERATOR ALLEGHENY LAND AND MINERAL CO. DESIGNATED AGENT DANIEL L. WHEELER
 ADDRESS P.D. BOX 1740 ADDRESS P.D. BOX 1740
CLARKSBURG, WEST VIRGINIA 26302-1740 CLARKSBURG, WEST VIRGINIA 26302-1740

HARR - 2872

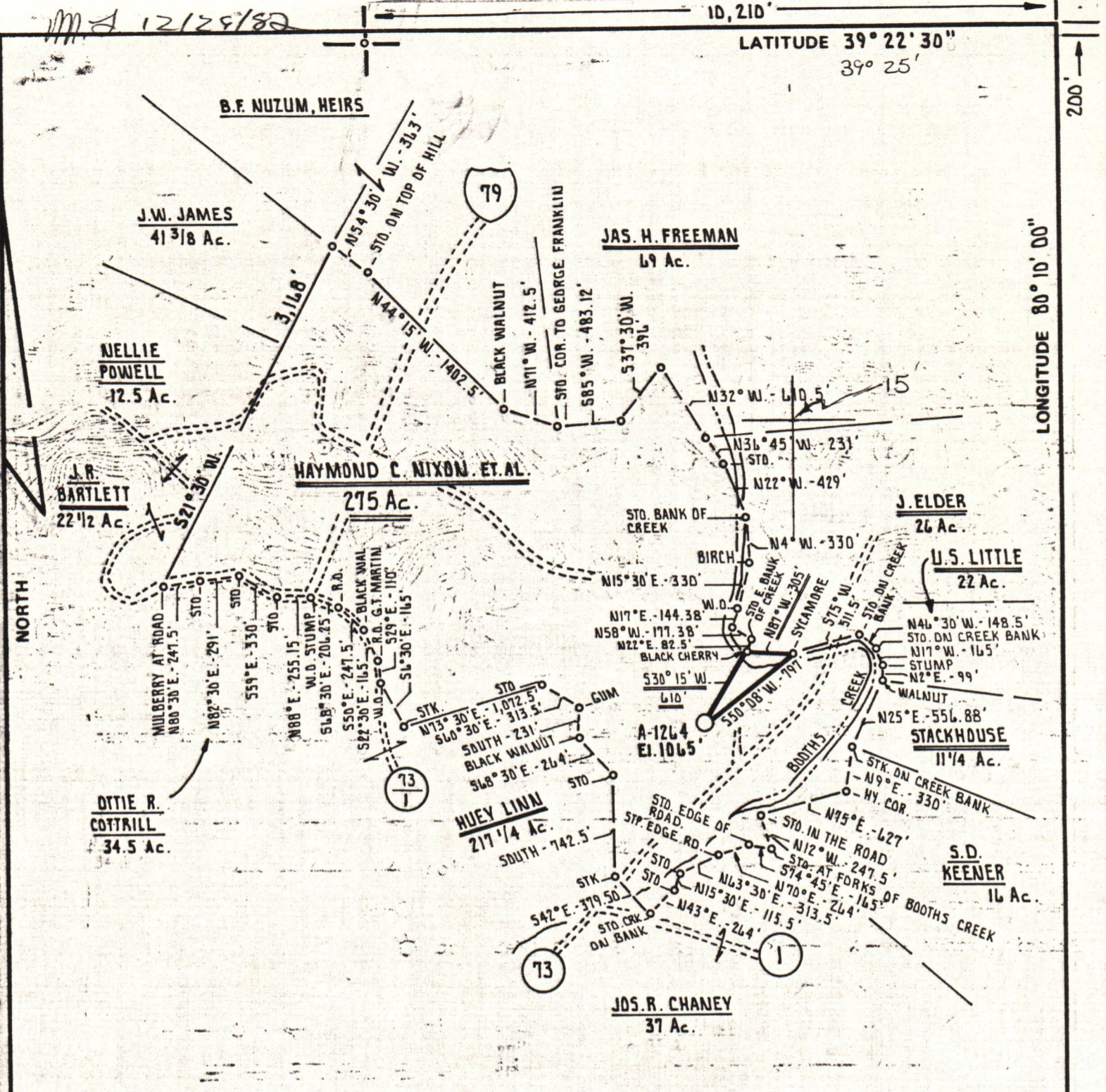

MAP-SHEET 29 5L W23

FILE NO. _____
 DRAWING NO. _____
 SCALE 1" = 1000'
 MINIMUM DEGREE OF ACCURACY 1 PART IN 200
 PROVEN SOURCE OF ELEVATION RD. INTERSECTION OF RT'S. 73 and 73 ELEV. 1012'

I THE UNDERSIGNED, HEREBY CERTIFY THAT THIS PLAT IS CORRECT TO THE BEST OF MY KNOWLEDGE AND BELIEF AND SHOWS ALL THE INFORMATION REQUIRED BY LAW AND THE REGULATIONS ISSUED AND PRESCRIBED BY THE DEPARTMENT OF MINES.
 (SIGNED) Cecil R. Main
 R.P.E. _____ L.L.S. 711

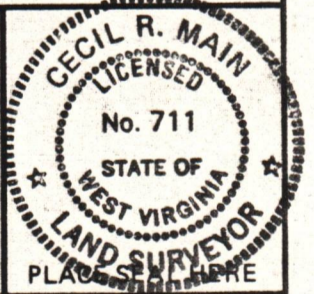

STATE OF WEST VIRGINIA
 DEPARTMENT OF MINES
 OIL AND GAS DIVISION



DATE NOVEMBER 23rd, 19 82
 OPERATOR'S WELL NO. A-1264
 API WELL NO. 47 - 033 - 2872-Ren.
 STATE COUNTY PERMIT
Cancelled

(+) DENOTES LOCATION OF WELL ON UNITED STATES TOPOGRAPHIC MAPS
 WELL TYPE: OIL ___ GAS X LIQUID-INJECTION ___ WASTE DISPOSAL ___
 (IF "GAS,") PRODUCTION X STORAGE ___ DEEP ___ SHALLOW X
 LOCATION: ELEVATION 1065' WATER SHED BOOTH'S CREEK
 DISTRICT CLAY COUNTY HARRISON
 QUADRANGLE ROSEMONT
 SURFACE OWNER HAYMOND C. NIXON, ET AL. ACREAGE 241.038 DF 215 Ac.
 OIL & GAS ROYALTY OWNER HAYMOND C. NIXON, ET AL. LEASE ACREAGE 215 Ac.
 LEASE NO. 2045
 PROPOSED WORK: DRILL X CONVERT ___ DRILL DEEPER ___ REDRILL ___ FRACTURE OR STIMULATE ___ PLUG OFF OLD FORMATION ___ PERFORATE NEW FORMATION ___ OTHER PHYSICAL CHANGE IN WELL (SPECIFY) _____
 PLUG AND ABANDON ___ CLEAN OUT AND REPLUG ___
 TARGET FORMATION BALLTOWN ESTIMATED DEPTH 4600'
 WELL OPERATOR ALLEGHENY LAND AND MINERAL CO. DESIGNATED AGENT DANIEL L. WHEELER
 ADDRESS P.O. BOX 1740 ADDRESS P.O. BOX 1740
 CLARKSBURG, WEST VIRGINIA 26302-1740 CLARKSBURG, WEST VIRGINIA 26302-1740

HARR - 2872