



Diversified Gas & Oil Corporation
100 Diversified Way
Pikeville KY, 41051

47-033-03042

Plugging Map

Legend

- Well
- Access Road
- Pits
- Pad
- Public Roads

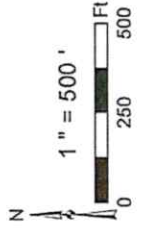

09/08/2023



Diversified Gas & Oil Corporation
100 Diversified Way
Pikeville KY, 41051

47-033-03042

Plugging Map

Legend

- Well
- Access Road
- Pits
- Pad
- Public Roads

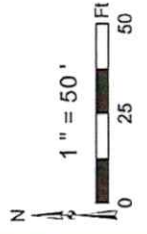

Well No.: 47-033-03042
UTM83: 17 Meters
North: 4365519.92
East: 552185.36
Elev.: 405.96 M
Elev.: 1331.54 Ft



Sources: Est. Meter, Earthstar Geographics, and the GIS User Community

WW-7
8-30-06



West Virginia Department of Environmental Protection
Office of Oil and Gas

WELL LOCATION FORM: GPS

API: 4703303042 WELL NO.: Minnix 2

FARM NAME: Minnix, William L.

RESPONSIBLE PARTY NAME: Diversified Energy

COUNTY: Harrison DISTRICT: Eagle

QUADRANGLE: Wallace 7.5'

SURFACE OWNER: Patrick Minnix etal c/o Shawna Stanaker

ROYALTY OWNER: Jack S. Swiger et al

UTM GPS NORTHING: 4365519.92

UTM GPS EASTING: 552185.36 GPS ELEVATION: 1365'

The Responsible Party named above has chosen to submit GPS coordinates in lieu of preparing a new well location plat for a plugging permit or assigned API number on the above well. The Office of Oil and Gas will not accept GPS coordinates that do not meet the following requirements:

1. Datum: NAD 1983, Zone: 17 North, Coordinate Units: meters, Altitude: height above mean sea level (MSL) – meters.
2. Accuracy to Datum – 3.05 meters
3. Data Collection Method:

Survey grade GPS : Post Processed Differential

Real-Time Differential

Mapping Grade GPS : Post Processed Differential

Real-Time Differential

4. Letter size copy of the topography map showing the well location.

I the undersigned, hereby certify this data is correct to the best of my knowledge and belief and shows all the information required by law and the regulations issued and prescribed by the Office of Oil and Gas.

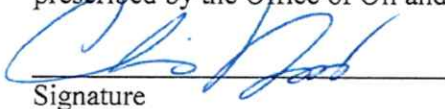

Signature

Chris Veazey - Permitting Supervisor
Title

06/27/23
Date

RECEIVED
Office of Oil and Gas
AUG 17 2023
WV Department of
Environmental Protection

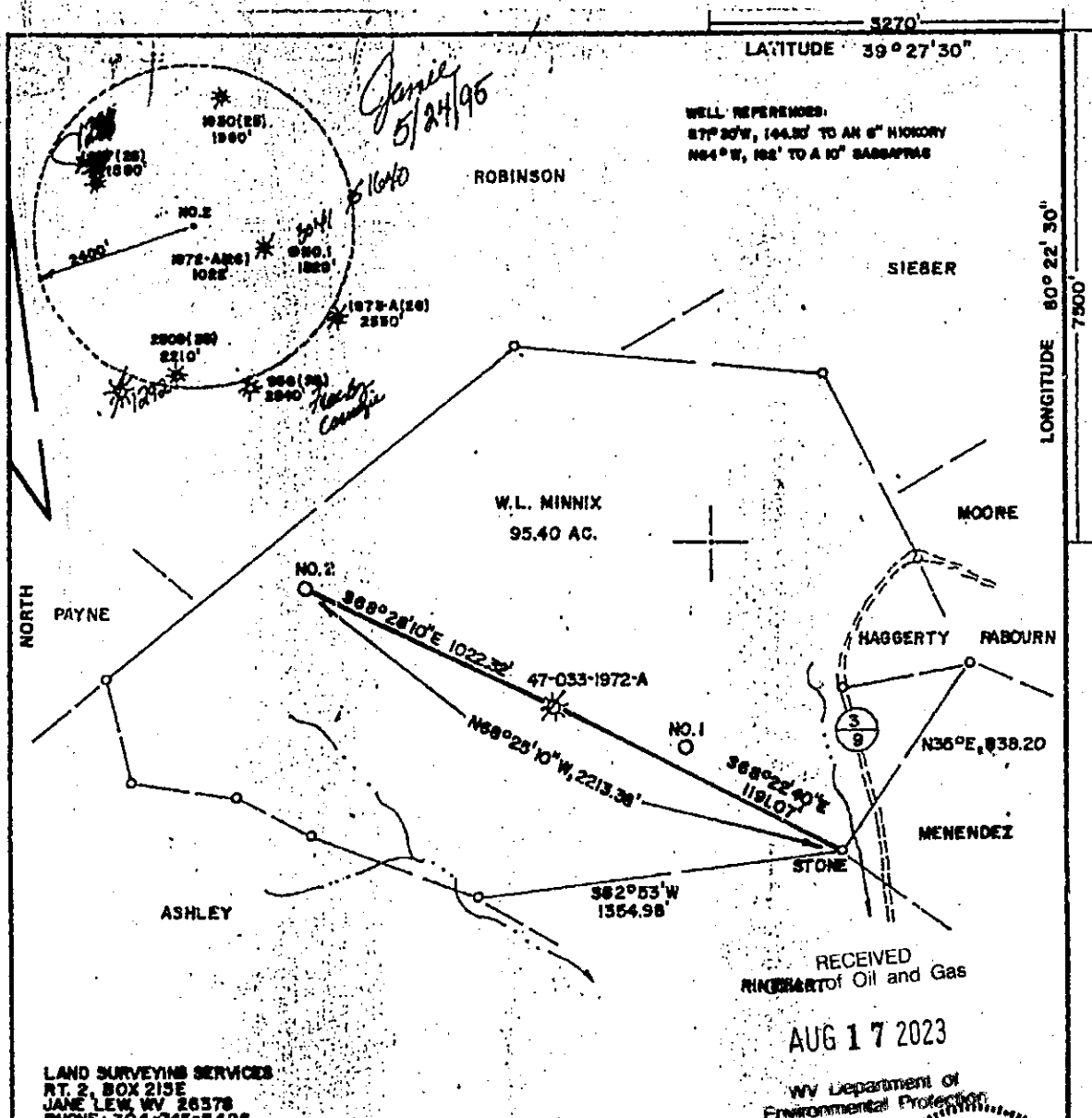
09/08/2023



3270'
 LATITUDE 39° 27' 30"
 WELL REFERENCES:
 S77° 30' W, 144.30' TO AN 6" HICKORY
 N64° W, 182' TO A 10" SASSAPARILLA
 LONGITUDE 80° 22' 30"
 7300'

LAND SURVEYING SERVICES
 RT. 2, BOX 215E
 JANE LEW, WV 26378
 PHONE: 304-745-4428

RECEIVED
 RINGBART of Oil and Gas
 AUG 17 2023

WV Department of
 Environmental Protection

FILE NO. _____
 DRAWING NO. _____
 SCALE 1" = 500'
 MINIMUM DEGREE OF
 ACCURACY 1 in 2500
 PROVEN SOURCE OF
 ELEVATION EXIST. WELL NO. 1972-A
 ELEV. = 1356.0'

I THE UNDERSIGNED, HEREBY CERTIFY THAT
 THIS PLAT IS CORRECT TO THE BEST OF MY
 KNOWLEDGE AND BELIEF AND SHOWS ALL THE
 INFORMATION REQUIRED BY LAW AND THE REGU-
 LATIONS ISSUED AND PRESCRIBED BY THE DEPART-
 MENT OF MINES.
 (SIGNED) Stephen D. Losh
 R.P.E. _____ L.L.S. 674
 STEPHEN D. LOSH

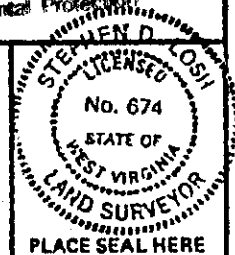

STATE OF WEST VIRGINIA
 DEPARTMENT OF MINES
 OIL AND GAS DIVISION



DATE DECEMBER 27, 19 83
 OPERATOR'S WELL NO. MINNIX/HAMNER NO2
 API WELL NO.
47-033-3042-W
 STATE COUNTY PERMIT

(+) DENOTES LOCATION OF WELL ON UNITED STATES TOPOGRAPHIC MAPS
 WELL TYPE: OIL ___ GAS ___ LIQUID INJECTION ___ WASTE DISPOSAL ___
 (IF "GAS,") PRODUCTION ___ STORAGE ___ DEEP ___ SHALLOW ___
 LOCATION: ELEVATION 1365' WATER SHED CUNNINGHAM RUN
 DISTRICT 5024 COUNTY HARRISON
 QUADRANGLE WALLACE 7.5 min.
 SURFACE OWNER WILLIAM L. MINNIX ACREAGE 95.40
 OIL & GAS ROYALTY OWNER JACK S. SWIGER, et al. LEASE ACREAGE 95.38
 LEASE NO. _____
 PROPOSED WORK: DRILL ___ CONVERT ___ DRILL DEEPER ___ REDRILL ___ FRACTURE OR
 STIMULATE ___ PLUG OFF OLD FORMATION ___ PERFORATE NEW
 FORMATION ___ OTHER PHYSICAL CHANGE IN WELL (SPECIFY) _____
 PLUG AND ABANDON ___ CLEAN OUT AND REPLUG ___
 TARGET FORMATION BALLTOWN ESTIMATED DEPTH 4200' 3790'
 StoneWall Gas Company NATED AGENT Jesse Shell, Agent
 Lewis Co. Ind. Park, Drawer R. ADDRESS Same Address

09/08/2023

HARRISON COUNTY