

RECEIVED
FILE COPY
MAR 22 1985



1) Date: March 20, 19 85
2) Operator's Well No. C. Wilson No. 1
3) API Well No. 47 - 033 - 3181
State County Permit

STATE OF WEST VIRGINIA
DEPARTMENT OF MINES, OIL AND GAS DIVISION
OIL & GAS DIVISION
DEPT. OF MINES
APPLICATION FOR A WELL WORK PERMIT

- 4) WELL TYPE: A Oil XX / Gas XX /
B (If "Gas", Production XX / Underground storage / Deep / Shallow XX /)
- 5) LOCATION: Elevation: 1059.32' Watershed: Coons Run
District: Clay County: Harrison Quadrangle: Fairmont West 7.5'
- 6) WELL OPERATOR Chesterfield Energy Corp. 7) DESIGNATED AGENT Stanley N. Pickens
Address 320 Professional Building Address 320 Professional Building
Clarksburg, WV 26301 Clarksburg, WV 26301
- 8) OIL & GAS INSPECTOR TO BE NOTIFIED 9) DRILLING CONTRACTOR:
Name Stephen Casey Name
Address Route #2, Box 232-D Address Unknown
Jane Lew, WV 26378
- 10) PROPOSED WELL WORK: Drill XX / Drill deeper / Redrill / Stimulate
Plug off old formation / Perforate new formation
Other physical change in well (specify)
- 11) GEOLOGICAL TARGET FORMATION, Speechley
- 12) Estimated depth of completed well, 3350 feet
- 13) Approximate trata depths: Fresh, 731, 917 feet; salt, -- feet.
- 14) Approximate coal seam depths: 181, 562, 694 Is coal being mined in the area? Yes / No X /

15) CASING AND TUBING PROGRAM

CASING OR TUBING TYPE	SPECIFICATIONS					FOOTAGE INTERVALS		CEMENT FILL-UP OR SACKS (Cubic feet)	PACKERS
	Size	Grade	Weight per ft.	New	Used	For drilling	Left in well		
Conductor	11 3/4	H-40	42		X	16	16		Kinds
Fresh water									
Coal									Sizes
Intermediate	8 5/8	J-55	23	X		<u>900-960'</u>	<u>900-960'</u>	Circulate	<u>CTS B, Rule 15.05</u>
Production	4 1/2	J-55	10.5	X			3300		Depths set <u>By Rule 1501</u>
Tubing									
Liners									Perforations:
									Top Bottom

OFFICE USE ONLY
DRILLING PERMIT

Permit number 47-033-3181 Date March 26, 19 85

This permit covering the well operator and well location shown below is evidence of permission granted to drill in accordance with the pertinent legal requirements subject to the conditions contained herein and on the reverse hereof. **Notification must be given to the District Oil and Gas Inspector, (Refer to No. 8) Prior to the construction of roads, locations and pits for any permitted work.** In addition, the well operator or his contractor shall notify the proper district oil and gas inspector 24 hours before actual permitted work has commenced.)

The permitted work is as described in the Notice and Application, plat, and reclamation plan, subject to any modifications and conditions specified on the reverse hereof.

Permit expires March 26, 1987 unless well work is commenced prior to that date and prosecuted with due diligence.

Bond:	Agent:	Plat:	Casing	Fee
<u>36</u>	<u>SW</u>	<u>Int.</u>	<u>Int.</u>	<u>4882</u>

James Tephaborh
Administrator, Office of Oil and Gas

NOTE: Keep one copy of this permit posted at the drilling location.

File

FORM IV-2(B)
Reverse

FILE COPY



RECEIVED
MAR 22 1987

FORM IV-2(B)
(Reverse)

OFFICE USE ONLY

PERMIT MODIFICATIONS AND CONDITIONS (IF ANY) TO THE PROPOSED WELL WORK

1) WELL LOCATION: (a) Well No., (b) Gas Production, (c) Elevation, (d) District, (e) County, (f) Township, (g) Range, (h) Section, (i) Township, (j) Range, (k) Section.

2) WELL OPERATOR: (a) Name, (b) Address, (c) City, (d) State, (e) Zip.

3) PROPOSED WELL WORK: (a) Drilling, (b) Completion, (c) Recompletion, (d) Workover, (e) Plug off old formation, (f) Perform new formation.

4) DRILLING CONTRACTOR: (a) Name, (b) Address, (c) City, (d) State, (e) Zip.

5) APPROXIMATE COAL SEAM DEPTH: (a) Approximate true depth, (b) Estimated depth of completed well.

6) GEOLOGICAL TARGET FORMATION: (a) Name, (b) Thickness, (c) Depth from surface.

7) CASING AND TUBING PROGRAM: (a) Casing, (b) Tubing, (c) Cement.

OFFICE USE ONLY

This part of Form IV-2(b) is to record the dates of certain occurrences and any follow-up inspections.

	Date	Date(s)
Application received		
Well work started		
Completion of the drilling process		
Well Record received		
Reclamation completed		

OTHER INSPECTIONS

Reason:

Reason:

Inspector	Agent	Plan	Casing	Fee
86	22	108		

SURFACE OWNER'S COPY



1) Date: March 20, 19 85

2) Operator's Well No. C Wilson No. 1

3) API Well No. 47 033
State County Permit

RECEIVED
MAR 22 1985

**STATE OF WEST VIRGINIA
DEPARTMENT OF MINES, OIL AND GAS DIVISION**

**OIL & GAS DIVISION
DEPT. OF MINES
APPLICATION FOR A WELL WORK PERMIT**

- 4) WELL TYPE: A Oil XX / Gas XX
B (If "Gas", Production XX / Underground storage XX / Deep XX / Shallow XX)
- 5) LOCATION: Elevation: 1059.32' Watershed: Coons Run
District: Clay County: Harrison Quadrangle: Fairmont West 7.5'
- 6) WELL OPERATOR Chesterfield Energy Corp. 7) DESIGNATED AGENT Stanley N. Pickens
Address 320 Professional Building Address 320 Professional Building
Clarksburg, WV 26301 Clarksburg, WV 26301
- 8) OIL & GAS INSPECTOR TO BE NOTIFIED 9) DRILLING CONTRACTOR:
Name Stephen Casey Name Unknown
Address Route #2, Box 232-D Address Unknown
Jane Lew, WV 26378
- 10) PROPOSED WELL WORK: Drill XX / Drill deeper XX / Redrill XX / Stimulate XX
Plug off old formation XX / Perforate new formation XX
Other physical change in well (specify) _____
- 11) GEOLOGICAL TARGET FORMATION, Speechley
- 12) Estimated depth of completed well, 3350 feet
- 13) Approximate trata depths: Fresh, 731, 917 feet; salt, -- feet.
- 14) Approximate coal seam depths: 181, 562, 694 Is coal being mined in the area? Yes XX / No XX

15) CASING AND TUBING PROGRAM

CASING OR TUBING TYPE	SPECIFICATIONS					FOOTAGE INTERVALS		CEMENT FILL-UP OR SACKS (Cubic feet)	PACKERS
	Size	Grade	Weight per ft.	New	Used	For drilling	Left in well		
Conductor	<u>11 3/4</u>	<u>H-40</u>	<u>42</u>		<u>X</u>	<u>16</u>	<u>16</u>		Kinds
Fresh water									
Coal									Sizes
Intermediate	<u>8 5/8</u>	<u>J-55</u>	<u>23</u>	<u>X</u>		<u>900</u>	<u>900</u>	<u>Circulate</u>	
Production	<u>4 1/2</u>	<u>J-55</u>	<u>10.5</u>	<u>X</u>			<u>3300</u>		Depths set
Tubing									
Liners									Perforations:
									Top Bottom

The law requires a comment period for surface owners. However, the permit can be issued in less than 15 days from the filing of the Application if the surface owner(s) of record sign(s) the following "Voluntary Statement of No Objection" on a facsimile of this surface owner's copy of the Application.

VOLUNTARY STATEMENT OF NO OBJECTION

I hereby state that I have read the instructions to surface owners on the reverse side of this Application for a Well Work Permit, and that I have received copies of (1) a Notice of Application for a Well Work Permit on Form IV-2(A), (2) an Application for a Well Work Permit on Form IV-2(B), (3) a survey plat on Form IV-6, and (4) a Construction and Reclamation Plan on Form IV-9, all for proposed well work on my surface land as described therein.

I further state that I have no objection to the planned work described in these materials, and I have no objection to a permit being issued based on those materials.

(For execution by corporation, partnership, etc.)

NAME: _____

By _____

Its _____ Date _____

(For execution by natural persons)

X Charles P Wilson Date: 3-21-85
(Signature)

(Signature) Date: _____

**INSTRUCTIONS TO SURFACE OWNERS
AND
EXPLANATION OF METHODS AND TIME LIMITS TO COMMENT
ON OIL AND GAS WELL WORK PERMIT**

The well operator named in the Notice and this Application and the attached materials is applying for a permit from the State to do oil or gas well drilling or other well work. You are being served with these materials because surface owners have the right to file comments before the permit is issued. (**NOTE:** If the surface tract is owned by more than three persons, in multiple heirship for example, then these materials were served on you because your name appeared on the Sheriff's tax ticket on the land or because you actually occupy the surface tract. In either case, you may be the only owner who will actually receive these materials.) See Chapter 22, Article 4 of the W. Va. Code. Permits are valid for 24 months.

If you do not own any interest in the surface tract, please forward these materials to the true owner immediately if you know who it is. Also, please notify the well operator named in the materials and the Administrator of the Office of Oil and Gas in the West Virginia Department of Mines immediately.

NOTE: You are not required to file any comment at all.

Where to file comments and obtain additional information:

Administrator of the Office of Oil and Gas
West Virginia Department of Mines
1615 Washington Street East
Charleston, West Virginia 25311
(304) 348-2057

Who may file comments? If you wish to file comments, you must be an owner of record of (1) an interest in the surface tract on which the well already is or is about to be located, or (2) an interest in any other surface tract under the same oil or gas lease which will be utilized for roads or other land disturbances.

Time limits for comments. The law requires these materials to be delivered on or before the date the operator files his Application. You have **FIFTEEN (15) DAYS** after the filing date to file your comments as provided in **Methods for Filing Comments** below. You may call the Administrator's office at the above telephone number to be sure of the date. However, if you have been contacted by the well operator, and if you have signed a "voluntary statement of no objection" to any of the planned work described in these materials, then the permit may be issued at any time.

Comments must be in writing. Your comments must include your name, address and telephone number, the well operator's name and well number, and the approximate location of the proposed well site including district and county from the application. You may add other documents, such as sketches, maps or photographs to support your comments.

Methods for filing comments. Comments must be filed in person or received in the mail at the Administrator's office by the time stated above. Check with your postmaster to ensure adequate delivery time or to arrange special expedited handling.

The Administrator for Oil and Gas has the power to deny or condition a well work permit based on your comments on the following grounds:

- "(1) The proposed well work will constitute a hazard to the safety of persons; or
- "(2) The plan for soil erosion and sediment control is not adequate or effective; or
- "(3) Damage would occur to publicly owned lands or resources; or
- "(4) The proposed well work fails to protect fresh water sources or supplies."

If you want a copy of the permit as it is finally issued, or a copy of the order denying the permit, you should request a copy from the Administrator.

List of Water Testing Laboratories. The Administrator maintains a list of water testing laboratories which you can hire to test your water to establish water quality prior to and after drilling. Contact the Administrator's office or an Oil and Gas Inspector to obtain a copy of the list.

I N S T R U C T I O N S T O A P P L I C A N T

CONCERNING THE LINE ITEMS:

- 1) Date of Notice.
- 2) Your well name and number.
- 3) To be filled out by the Office of Oil & Gas.
- 4) & 5) Use separate sheet if necessary.
- 4) Surface owner(s) of record to be served with Notice and Application. However, see also Code § 22-4-1b(b) if "more than three tenants in common or other co-owners of interest described in subsection (a) of this section hold interests in such lands".
- 5(i) "Coal Operator" means any person, firm, partnership, partnership association or corporation that proposes to or does operate a coal mine.
- 5(ii, iii) See Code § 22-4-20.
- 6) See Code § 22-4-11(c). However, in lieu of filing the lease(s) or other continuing contract(s), the Applicant may fill out the information in the space provided below.
- 7) See Code § § 22-4-11(d, e).

CONCERNING THE REQUIRED COPIES FOR FILING AND SERVICE:

Filing. Code § 22-4-1k and Regulation 7.02 provide that the original and required copies of the Notice and Application must be filed with the Administrator, accompanied by (i) a plat in the form prescribed by Regulation 11, (ii) a bond in one of the forms prescribed by Regulation 12, or in lieu thereof the other security allowed by Code § 22-4-1k(d) and the reclamation required by Code § 22-4-12b and Regulation 23, (iv) unless previously paid on the same well, the fees required by Code § 22-4-1a(c) and 22-3-12a, and (v) if applicable, the consent required by Code § 22-4-8a from the owner of any water well on dwelling within 200 feet of the proposed well.

Service. In addition, service must be made on the surface owner(s) and the person(s) with an interest in the coal. See Code § § 22-4-1m, 22-4-2, 22-4-2a, and 22-4-2b.

INFORMATION SUPPLIED UNDER CODE § 22-4-11(d)
IN LIEU OF FILING LEASE(S) AND OTHER CONTINUING CONTRACT(S)

Under the oath required to make the verification on the obverse side of this Notice, I depose and say that I am the person who signed the Notice for the Applicant, and that--

- (1) the tract of land is the same tract described in the Application to which this Notice applies, partly or wholly depicted in the accompanying plat, and described in the Construction and Reclamation Plan;
- (2) the parties and recordation data (if recorded) for lease(s) or other continuing contract(s) by which the Applicant claims the right to extract, produce or market the oil or gas are as follows:

<u>Grantor, lessor, etc.</u>	<u>Grantee, lessee, etc.</u>	<u>Royalty</u>	<u>Book Page</u>
Charles P. Wilson and Mary Lee Wilson	Chesterfield Energy	100%	1132/603

Handwritten signature/initials

Handwritten signature/initials

STATE OF WEST VIRGINIA
DEPARTMENT OF MINES, OFFICE OF OIL & GAS
NOTICE OF APPLICATION FOR A WELL WORK PERMIT

4) SURFACE OWNER(S) OF RECORD TO BE SERVED
(i) Name Charles P. Wilson
Address Route #1, Box 339-B
Fairmont, WV 26554
(ii) Name _____
Address _____
(iii) Name _____
Address _____

5(i) COAL OPERATOR _____
Address _____
5(ii) COAL OWNER(S) WITH DECLARATION ON RECORD
Name _____
Address _____
Name _____
Address _____
5(iii) COAL LESSEE WITH DECLARATION ON RECORD:
Name _____
Address _____

TO THE PERSON(S) NAMED ABOVE: You should have received this Form and the following documents:

- (1) The Application for a Well Work Permit on Form IV-2(B) (or Form IV-4 if the well is to be plugged, which sets out the parties involved in the drilling or other work, and describes the well and its location and, if applicable, the proposed casing and cementing program;
- (2) The plat (surveyor's map) showing the well location on Form IV-6; and
- (3) The Construction and Reclamation Plan on Form IV-9 (unless the well work is only to plug a well), which sets out the plan for erosion and sediment control and for reclamation for the site and access road.

THE REASON YOU RECEIVED THESE DOCUMENTS IS THAT YOU HAVE RIGHTS REGARDING THE APPLICATION WHICH ARE SUMMARIZED IN THE "INSTRUCTIONS" ON THE REVERSE SIDE OF THE COPY OF THE APPLICATION (FORM IV-2(B) OR FORM 4, DESIGNATED FOR YOU. HOWEVER, YOU ARE NOT REQUIRED TO TAKE ANY ACTION AT ALL.

Take notice that under Chapter 22 of the West Virginia Code, the undersigned well operator proposes to file or has filed this Notice and Application and accompanying documents for a Well Work Permit with the Administrator of the Office of Oil and Gas, West Virginia Department of Mines, with respect to a well at the location described on attached Application and depicted on attached Form IV-6. Copies of this Notice, the Application, the plat, and the Construction and Reclamation Plan have been mailed by registered or certified mail or delivered by hand to the person(s) named above (or by publication in certain circumstances) on or before the day of mailing or delivery to the Administrator.

- 6) EXTRACTION RIGHTS
Check and provide one of the following:
 Included is the lease or leases or other continuing contract or contracts by which I hold the right to extract oil or gas.
 The requirement of Code 22-4-1-(c) (1) through (4). (See reverse side for specifics.)
- 7) ROYALTY PROVISIONS
Is the right to extract, produce or market the oil or gas based upon a lease or leases or other contract or contracts providing for flat well royalty or any similar provision for compensation to the owner of the oil or gas in place which is not inherently related to the volume of oil or gas so extracted, produced or marketed? Yes No
- If the answer above is No, nothing additional is needed. If the answer is Yes, you may use Affidavit Form IV-60.

DEPT. OF MINES
OIL & GAS DIVISION

RECEIVED
MAR 22 1985

See the reverse side for line item instructions, and for instructions concerning the required copies of the Notice and Application, plat, and Construction and Reclamation Plan.

The truth of the information on the Notice and Application is verified and sworn to and the Notice is signed on behalf of the Well Operator in my County and State by
Stanley N. Pickens
this 20 day of March, 19 85.
My commission expires 6/14, 19 94.
Brenda Hummond
Notary Public, Harrison County,
State of West Virginia

WELL OPERATOR Ghesterfield Energy Corp.
By Stanley N. Pickens
Its President
Address 320 Professional Building
Clarksburg, WV 26301
Telephone (304) 623-5467

FARM C. Wilson

DISTRICT Clay

COUNTY Harrison

SCALE 1" = 2000'

ATTACH OR PHOTOCOPY SECTION OF INVOLVED TOPOGRAPHIC MAP.

QUADRANGLE Fairmont West 7.5'

LEGEND

Well Site ⊕

Access Road ———



WELL SITE PLAN

Sketch to include well location, existing access road, roads to be constructed, well site, drilling pits and necessary structures numbered or lettered to correspond with the first part of this plan. Include all natural drainage.

LEGEND

Property boundary ————	Diversion ————
Road = = = = =	Spring ○ →
Existing fence — x — x —	Wet spot ☹
Planned fence — / — / —	Building ■
Stream ~ ~ ~ ~ ~	Drain pipe — ○ — ○ —
Open ditch — ···· — ···· —	Waterway <= = = =

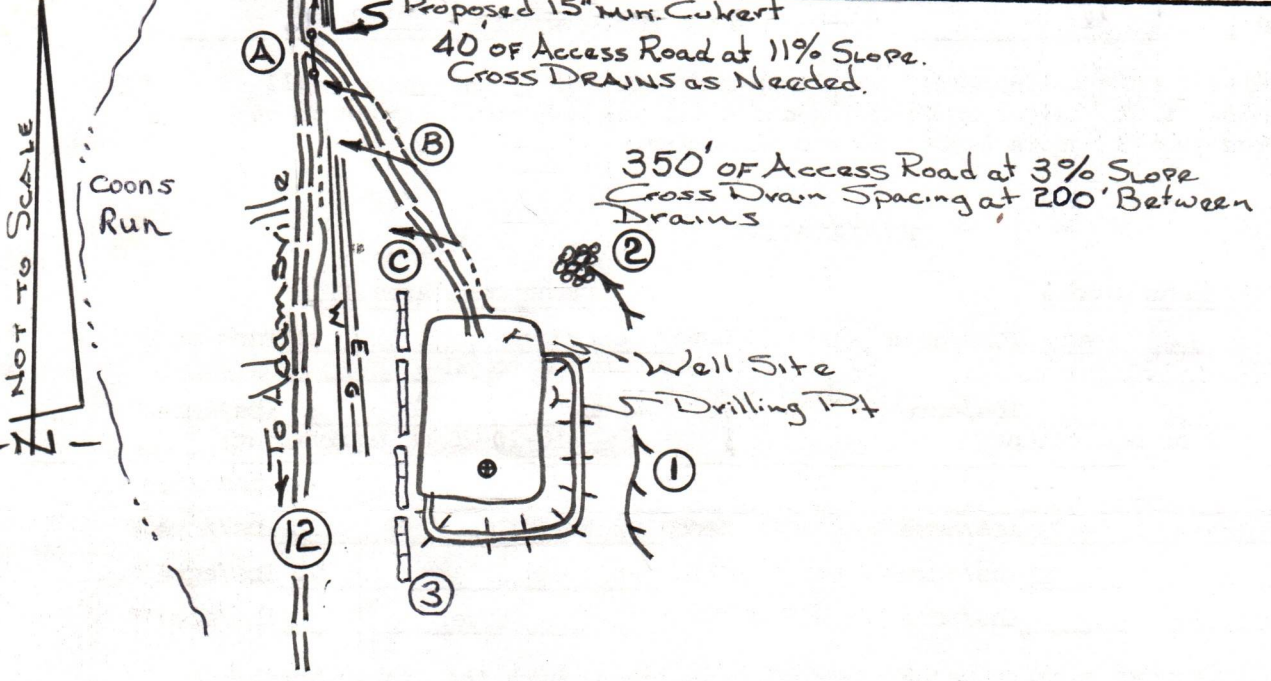

Comments: Access to the well site will be gained by constructing approximately 390 feet of new access road beginning at a junction point in the Harrison County Route 12. The access road will be sloped at 2-3% towards the open ditch. All outlets of drainage structures and ditches will be to stable areas. The well location will be located in a flat cleared area. All brush and timber will be removed from the area to be disturbed prior to any earth moving activities. The road and well site will be brought to desired grade with erosion control structures being installed in conjunction with the grading. Natural vegetation (filter strip) will remain undisturbed in areas between construction and natural water courses. All cuts will be 2:1 slope or less. Topsoil will be stockpiled for use in reclamation work. Place staked hay bales in ditch line for sediment control.

RECEIVED

MAR 22 1985



IV-9
(Rev 8-81)

OIL & GAS DIVISION
DEPT. OF MINES State of West Virginia

Department of Mines
Oil and Gas Division

DATE February 21, 1985

WELL NO. Wilson No. 1

API NO. 47 - 033 - 3181

Rec'd. (WFSCD)
FEB 25 1985

CONSTRUCTION AND RECLAMATION PLAN

COMPANY NAME Chesterfield Energy Corp.
Address 319-320 Professional Bldg. Clarksburg, WV 26301
Telephone (304) 623-5467

DESIGNATED AGENT Stanley N. Pickens
Address 319-320 Professional Bldg. Clarksburg, WV 26301
Telephone (304) 623-5467

LANDOWNER Charles Wilson
Revegetation to be carried out by Stanley N. Pickens (Agent)

SOIL CONS. DISTRICT West Fork

This plan has been reviewed by West Fork SCD. All corrections

and additions become a part of this plan:

THIS REVIEW IS MADE FOR SITE AS SHOWN. A CHANGE OF ELEVATION OF PLUS OR MINUS 10 FT. OR SLOPE OF PLUS OR MINUS 3 PERCENT MAKES THIS PLAN NOT ACCEPTABLE TO WFSCD.

3/14/85
(Date)
Kenneth E. Knight
(SCD Agent)

ON SITE REVIEW
3/6/85

ACCESS ROAD

LOCATION

Structure Culvert (A)
(According to O&G Manual At natural drains)
Spacing 15" Min Steel Culvert
with riprapped outlet
Page Ref. Manual 2-7 to 2-11

Structure Diversion Ditch (1)
Material Earth
Page Ref. Manual 2-12 to 2-15

Structure Drainage Ditch (B)
Along Access Road
Spacing Inside Road Cuts
Page Ref. Manual 2-12 to 2-15

Structure Rip-Rap (2)
Material Rock
Page Ref. Manual N/A

Structure Cross Drains (C)
Spacing As Noted on Sketch
with riprapped outlet
Page Ref. Manual 2-1 to 2-5

Structure Sediment Barrier (3)
Material Hay or Straw bales (staked)
Page Ref. Manual 2-16

All structures should be inspected regularly and repaired if necessary. All commercial timber is to be cut and stacked and all brush and small timber to be cut and removed from the site before dirt work begins.

REVEGETATION

Treatment Area I

Treatment Area II

Lime According to Soil Test Tons/acre
or correct to pH 6.5
Fertilizer 600 lbs/acre
(10-20-20 or equivalent)
Mulch Hay or Straw 2.0 Tons/acre
Seed* Orchard Grass 10 lbs/acre
Red Clover 12 lbs/acre
Alsike Clover 4 lbs/acre

Lime According to Soil Test Tons/acre
or correct to pH 6.5
Fertilizer 600 lbs/acre
(10-20-20 or equivalent)
Mulch Hay or Straw 2.0 Tons/acre
Seed* Orchard Grass 10 lbs/acre
Red Clover 12 lbs/acre
Alsike Clover 4 lbs/acre

*Inoculate all legumes such as vetch, trefoil and clovers with the proper bacterium. Inoculate with 3X recommended amount.

PLAN PREPARED BY MSES Consultants, Inc. - JSB

NOTES: Please request landowner's cooperation to protect new seedling for one growing season. Attach separate sheets as necessary for comments.

ADDRESS 609 West Main Street
Clarksburg, West Virginia 26301
PHONE NO. 304-624-9700

DETAILS OF PERFORATED INTERVALS, FRACTURING OR STIMULATING, PHYSICAL CHANGE, ETC.

Speechley 70 sacks 80/100; 280 sacks 20/40
460 BBLs Sand Laden Fluid

5th Sand 70 sacks 80/100; 280 sacks 20/40; 120 sacks 10/20
650 BBLs Sand Laden Fluid

Spearhead with 500 gal. 10% HCL

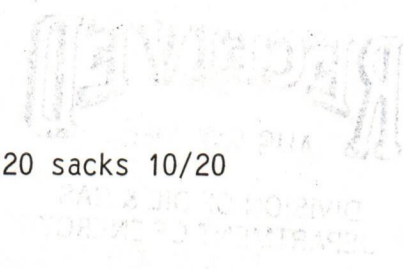

WELL LOG

FORMATION	COLOR	HARD OR SOFT	TOP FEET	BOTTOM FEET	REMARKS Including indication of all fresh and salt water, coal, oil and gas
Sand			0	90	
Sand & Shale			90	100	
Coal			100	104	½" stream water @ 49'
Sand			104	522	
Sand & Shale			522	837	1½" stream water @ 345'
Sand			837	1192	
Sand & Shale			1192	1432	
Big Lime			1432	1520	
Big Injun			1520	1598	
Sand & Shale			1598	1618	
Squaw			1618	1635	
Sand & Shale			1635	1980	
50' Sand			1980	2042	
Sand & Shale			2042	2516	
5th Sand			2516	2546	
Sand & Shale			2546	3004	
Speechley			3004	3220	
Sand			3220	3365	
TD			3365		

(Attach separate sheets as necessary)

Chesterfield Energy Corporation

Well Operator

By:

Samuel J. Cam

Date:

August 26, 1985

Note: Regulation 2.02(i) provides as follows:

"The term 'log' or 'well log' shall mean a systematic detailed geological record of all formations, including coal, encountered in the drilling of a well."



IV-35
(Rev 8-81)

Date August 26, 1985
Operator's
Well No. Wilson #1 Well
Farm _____
API No. 47 - 033 - 3181

RECEIVED
AUG 27 1985

State of West Virginia
Department of Mines
Oil and Gas Division

DIVISION OF OIL & GAS
DEPARTMENT OF ENERGY

WELL OPERATOR'S REPORT
OF

DRILLING, FRACTURING AND/OR STIMULATING, OR PHYSICAL CHANGE

WELL TYPE: Oil ___ / Gas xx / Liquid Injection ___ / Waste Disposal ___ /
(If "Gas," Production xx / Underground Storage ___ / Deep ___ / Shallow ___ /)

LOCATION: Elevation: 1059.32' Watershed Coons Run
District: Clay County Harrison Quadrangle Fairmont West 7.5'

COMPANY Chesterfield Energy Corporation
ADDRESS 320 Professional Bldg., Clarksburg, WV
DESIGNATED AGENT Samuel J. Cann
ADDRESS 320 Professional Bldg., Clarksburg, WV
SURFACE OWNER Charles P. Wilson
ADDRESS Rt. #1, Box 339-B, Fairmont, WV 26554
MINERAL RIGHTS OWNER Charles P. Wilson
ADDRESS Rt. #1, Box 339-B, Fairmont, WV 26554
OIL AND GAS INSPECTOR FOR THIS WORK Stephen
Casey ADDRESS Rt. #2, Box 232-D
Jane Lew, WV 26378
PERMIT ISSUED March 26, 1985
DRILLING COMMENCED August 11, 1985
DRILLING COMPLETED August 15, 1985
IF APPLICABLE: PLUGGING OF DRY HOLE ON
CONTINUOUS PROGRESSION FROM DRILLING OR
REWORKING. VERBAL PERMISSION OBTAINED
ON _____

Casing & Tubing	Used in Drilling	Left in Well	Cement fill up Cu. ft.
Size 20-16 Cond.			
11 3/4 13 x 10 1/2			
9 5/8			
8 5/8	1183'	1183'	to surface
7			
5 1/2			
4 1/2	3318'	3318'	295 sks
3			
2			
Liners used			

GEOLOGICAL TARGET FORMATION Speechley & 5th Sand Depth _____ feet
Depth of completed well 3365 feet Rotary XX / Cable Tools _____
Water strata depth: Fresh 49', 345' feet; Salt _____ feet
Coal seam depths: 100'-104' Is coal being mined in the area? No

OPEN FLOW DATA

Producing formation Speechley & 5th Sand Pay zone depth _____ feet
Gas: Initial open flow _____ show _____ Mcf/d Oil: Initial open flow _____ Bbl/d
Final open flow 218 Mcf/d Final open flow _____ Bbl/d
Time of open flow between initial and final tests _____ hours
Static rock pressure 300 psig (surface measurement) after 72 hours shut in
(If applicable due to multiple completion--)
Second producing formation _____ Pay zone depth _____ feet
Gas: Initial open flow _____ Mcf/d Oil: Initial open flow _____ Bbl/d
Final open flow _____ Mcf/d Oil: Final open flow _____ Bbl/d
Time of open flow between initial and final tests _____ hours
Static rock pressure _____ psig (surface measurement) after _____ hours shut in

(Continue on reverse side)



State of West Virginia
Department of Energy
Oil and Gas Division
Charleston 25311

FINAL INSPECTION REPORT
INSPECTORS COMPLIANCE REPORT
September 5, 1985

RECEIVED
OCT 24 1985

DIVISION OF OIL & GAS
DEPT. OF ENERGY

COMPANY Chesterfield Energy Corp.

PERMIT NO 033-3181 (3-26-85)

320 Professional Building

FARM & WELL NO Charles Wilson #1

Clarksburg, West Virginia 26301

DIST. & COUNTY Clay/Harrison

RULE	DESCRIPTION	IN COMPLIANCE	
		YES	NO
23.06	Notification Prior to Starting Work	<input checked="" type="checkbox"/>	<input type="checkbox"/>
25.04	Prepared before Drilling to Prevent Waste	<input type="checkbox"/>	<input type="checkbox"/>
25.03	High-Pressure Drilling	<input type="checkbox"/>	<input type="checkbox"/>
16.01	Required Permits at Wellsite	<input type="checkbox"/>	<input type="checkbox"/>
15.03	Adequate Fresh Water Casing	<input type="checkbox"/>	<input type="checkbox"/>
15.02	Adequate Coal Casing	<input type="checkbox"/>	<input type="checkbox"/>
15.01	Adequate Production Casing	<input type="checkbox"/>	<input type="checkbox"/>
15.04	Adequate Cement Strength	<input type="checkbox"/>	<input type="checkbox"/>
15.05	Cement Type	<input type="checkbox"/>	<input type="checkbox"/>
23.02	Maintained Access Roads	<input type="checkbox"/>	<input type="checkbox"/>
25.01	Necessary Equipment to Prevent Waste	<input type="checkbox"/>	<input type="checkbox"/>
23.04	Reclaimed Drilling Pits	<input type="checkbox"/>	<input type="checkbox"/>
23.05	No Surface or Underground Pollution	<input type="checkbox"/>	<input type="checkbox"/>
23.07	Requirements for Production & Gathering Pipelines	<input type="checkbox"/>	<input type="checkbox"/>
16.01	Well Records on Site	<input type="checkbox"/>	<input type="checkbox"/>
16.02	Well Records Filed	<input type="checkbox"/>	<input type="checkbox"/>
7.05	Identification Markings	<input type="checkbox"/>	<input type="checkbox"/>

I HAVE INSPECTED THE ABOVE CAPTIONED WELL AND RECOMMEND THAT IT BE RELEASED:

SIGNED Steve Casey

DATE 10-22-85

Your well record was received and reclamation requirements approved. In accordance with Chapter 22, Article 4, Section 2, the above well will remain under bond coverage for the life of the well.

T. L. ...

Director, Division of Oil & Gas

October 31, 1985
DATE

10,425'

WELL REFERENCE TIES MAGNETIC

LATITUDE 39°25'00"

WILSON NO.1 TO FENCE POST COR. N 65°48'W 101.68'
WILSON NO.1 TO DWELLING S 35°44'E 271.23'

LONGITUDE 80°12'30"
5975'

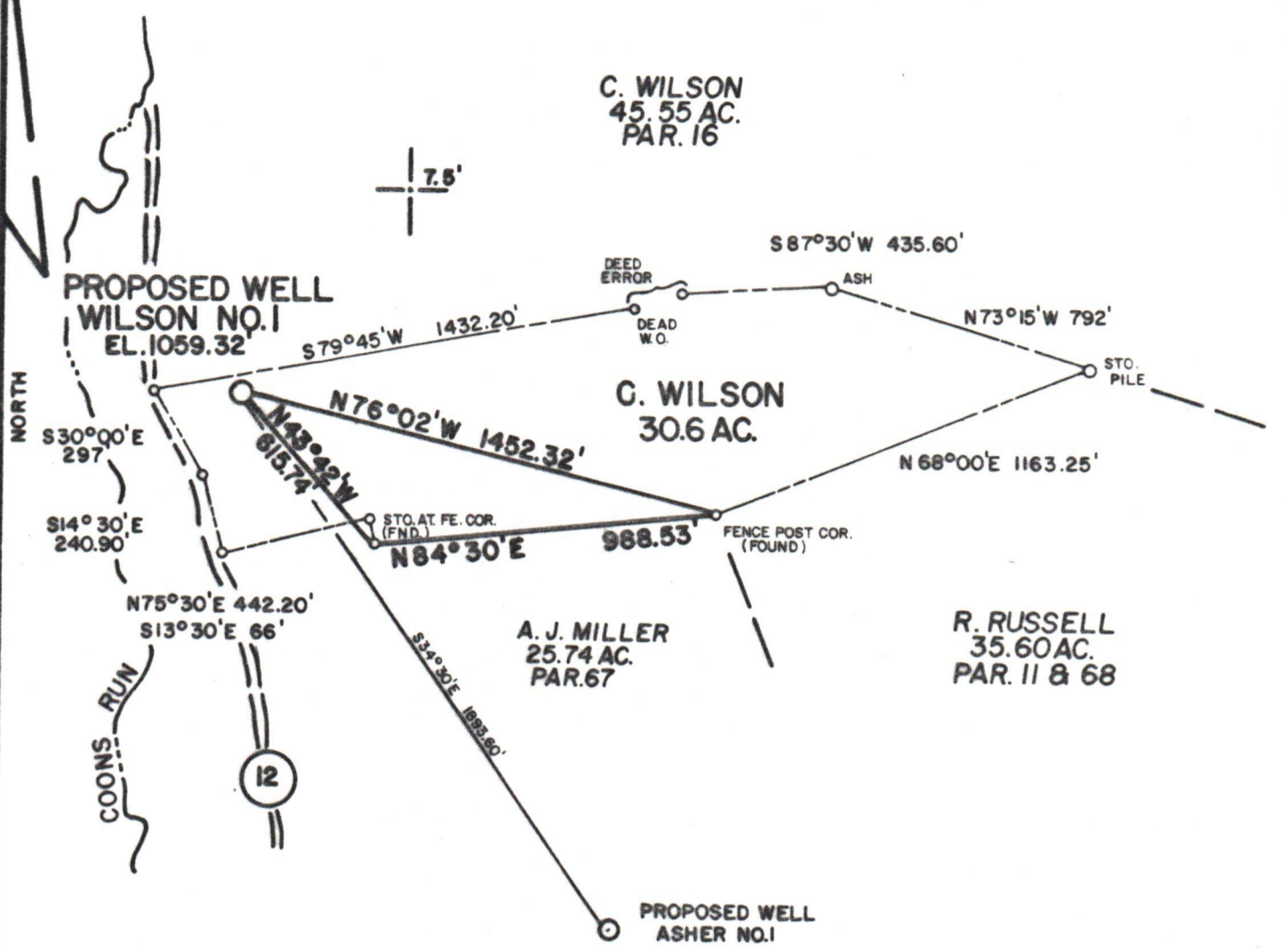

FILE NO. MSES 85-624
 DRAWN BY RVS
 SCALE 1"=500'
 MINIMUM DEGREE OF ACCURACY 1 IN 200
 PROVEN SOURCE OF ELEVATION BM EL. 1034 450' SW OF LOCATION

I THE UNDERSIGNED, HEREBY CERTIFY THAT THIS PLAT IS CORRECT TO THE BEST OF MY KNOWLEDGE AND BELIEF AND SHOWS ALL THE INFORMATION REQUIRED BY LAW AND THE REGULATIONS ISSUED AND PRESCRIBED BY THE DEPARTMENT OF MINES.
 (SIGNED) John S. Bailey
 R. P. E. _____ L. L. S. 652

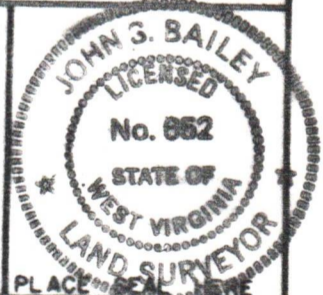

(+) DENOTES LOCATION OF WELL ON UNITED STATES TOPOGRAPHIC MAPS
 FORM IV-6
 (8-78)



DATE FEBRUARY 25, 19 85
 OPERATOR'S WELL NO. WILSON NO.1
 API WELL NO. 47-033-3181
 STATE COUNTY PERMIT

Department of Mines
 Oil & Gas Division

WELL TYPE: OIL ___ GAS X LIQUID INJECTION ___ WASTE DISPOSAL ___
 (IF "GAS", PRODUCTION X STORAGE ___ DEEP ___ SHALLOW X)
 LOCATION: ELEVATION 1059.32' WATER SHED COONS RUN
 DISTRICT CLAY COUNTY HARRISON
 QUADRANGLE FAIRMONT WEST 7.5'
 SURFACE OWNER CHARLES WILSON ACREAGE 30.60
 OIL & GAS ROYALTY OWNER CHARLES WILSON LEASE ACREAGE 30.60
 LEASE NO. _____
 PROPOSED WORK: DRILL X CONVERT ___ DRILL DEEPER ___ REDRILL ___ FRACTURE OR STIMULATE ___ PLUG OFF OLD FORMATION ___ PERFORATE NEW FORMATION ___ OTHER PHYSICAL CHANGE IN WELL (SPECIFY) _____
 PLUG AND ABANDON ___ CLEAN OUT AND REPLUG _____
 TARGET FORMATION SPEECHLEY ESTIMATED DEPTH 3350'
 WELL OPERATOR CHESTERFIELD ENERGY CORP. DESIGNATED AGENT STANLEY N. PICKENS
 ADDRESS 319-320 PROFESSIONAL BLDG. CLARKSBURG, W.V. 26301 ADDRESS 319-320 PROFESSIONAL BLDG. CLARKSBURG, W.V. 26301