



1) Date: July 24, 1985  
 2) Operator's Well No. 1736  
 3) API Well No. 47-033-3242  
 State County Permit

**RECEIVED**  
AUG 1 1985

STATE OF WEST VIRGINIA  
 DEPARTMENT OF MINES, OIL AND GAS DIVISION  
 DIVISION OF OIL & GAS  
 DEPARTMENT OF ENERGY APPLICATION FOR A WELL WORK PERMIT

- 4) WELL TYPE: A Oil  / Gas  /  
 B (If "Gas", Production  / Underground storage  / Deep  / Shallow  /)
- 5) LOCATION: Elevation: 1091.41 Watershed: Bennett Run  
 District: Eagle 4 County: Harrison Quadrangle: Wallace, WV 654
- 6) WELL OPERATOR CNG Development Company  
 Address c/o Paul W. Garrett, P.O. Box 15746  
 Pittsburgh, PA 15244 10110
- 7) DESIGNATED AGENT Gary Nicholas  
 Address Crosswind Corporate Park  
 Rt. 2, Box 698, Bridgeport, WV 26330
- 8) OIL & GAS INSPECTOR TO BE NOTIFIED  
 Name Stephen Casey  
 Address Rt. 3, Box 232-D  
 Jane Lew, WV 26378
- 9) DRILLING CONTRACTOR:  
 Name Sam Jack Drilling Co.  
 Address P.O. Box 48  
 Buckhannon, WV 26201
- 10) PROPOSED WELL WORK: Drill  / Drill deeper  / Redrill  / Stimulate  /  
 Plug off old formation  / Perforate new formation  /  
 Other physical change in well (specify) \_\_\_\_\_
- 11) GEOLOGICAL TARGET FORMATION, Benson
- 12) Estimated depth of completed well, 4930 feet
- 13) Approximate strata depths: Fresh, 300, 425, 910 feet; salt, \_\_\_\_\_ feet.
- 14) Approximate coal seam depths: 130-140 Is coal being mined in the area? Yes  / No  /

15) CASING AND TUBING PROGRAM

CASING OR TUBING TYPE	SPECIFICATIONS					FOOTAGE INTERVALS		CEMENT FILL-UP OR SACKS (Cubic feet)	PACKERS
	Size	Grade	Weight per ft.	New	Used	For drilling	Left in well		
Conductor									Kinds
Fresh water	1-3/4	H-40	42	x		40	40	To Surface	By Rule 15.05
Coal									Sizes
Intermediate	8-5/8	X-42	23	x		1150	1150	To Surface	By Rule 15.05
Production	4-1/2	J-55	10.5	x		4930	4930	200-400	Depths set
Tubing	1-1/2	CN-55	2.75	x					By Rule 15.01
Liners									Perforations:
									Top Bottom

OFFICE USE ONLY  
 DRILLING PERMIT

Permit number 47-033-3242

August 20 19 85  
 Date

This permit covering the well operator and well location shown below is evidence of permission granted to drill in accordance with the pertinent legal requirements subject to the conditions contained herein and on the reverse hereof. **Notification must be given to the District Oil and Gas Inspector, (Refer to No. 8) Prior to the construction of roads, locations and pits for any permitted work.** In addition, the well operator or his contractor shall notify the proper district oil and gas inspector 24 hours before actual permitted work has commenced.)

The permitted work is as described in the Notice and Application, plat, and reclamation plan, subject to any modifications and conditions specified on the reverse hereof.

Permit expires August 20, 1987 unless well work is commenced prior to that date and prosecuted with due diligence.

Bond: C	Agent: <i>LB</i>	Plat: <i>MH</i>	Casing: <i>MU</i>	Fee: 9752
---------	------------------	-----------------	-------------------	-----------

*[Signature]*

Administrator, Office of Oil and Gas

NOTE: Keep one copy of this permit posted at the drilling location.





RECEIVED  
AUG 1 1987

OFFICE USE ONLY

PERMIT MODIFICATIONS AND CONDITIONS (IF ANY) TO THE PROPOSED WELL WORK

1) LOCATION: Bennett Run, Harrison, Putnam County, West Virginia

2) WELL OPERATOR: CWC Development Company, P.O. Box 12786, Pittsburgh, PA 15244

3) ON-GAS INSPECTOR TO BE NOTIFIED: Stephen Casey, P.O. Box 232-D, Jamestown, WV 26378

4) PROPOSED WELL WORK: Drill 2" drill depth, perform new formation

5) GEOLOGICAL TARGET FORMATION: Benson

6) APPROXIMATE COAL VARIATION: 130-140'

7) APPROXIMATE DEPTH OF COMPLETION: 360' +/- 310'

8) ESTIMATED DEPTH OF COMPLETION: 400'

OFFICE USE ONLY

This part of Form IV-2(b) is to record the dates of certain occurrences and any follow-up inspections.

	Date	Date(s)
Application received		
Well work started		
Completion of the drilling process		
Well Record received		
Reclamation completed		

OTHER INSPECTIONS

Reason: \_\_\_\_\_

Reason: \_\_\_\_\_



RECEIVED  
AUG 1 1985



IV-9  
(Rev 8-81)

DIVISION OF OIL & GAS  
DEPARTMENT OF ENERGY  
State of West Virginia  
Department of Mines  
Oil and Gas Division

DATE January 14, 1985  
WELL NO. CNGD-1736  
API NO. 47 - 033 - 3242

CONSTRUCTION AND RECLAMATION PLAN

COMPANY NAME CNG Development Company  
Address One Park Ridge Center  
Pittsburgh, PA 15244  
Telephone (412) 429-2390  
DESIGNATED AGENT Gary A. Nicholas  
Address Route 2, Box 698  
Bridgeport, WV 26330  
Telephone (304) 623-8840  
LANDOWNER George C. & George R. Swisher  
SOIL CONS. DISTRICT West Fork  
Revegetation to be carried out by Gary A. Nicholas (Agent)

This plan has been reviewed by West Fork SCD. All corrections  
and additions become a part of this plan: 2/5/85  
(Date)

Kenneth E Knight  
(SCD Agent)

THIS REVIEW IS MADE FOR SITE AS SHOWN. A  
CHANGE OF ELEVATION OF PLUS OR MINUS 10 FT.  
OR SLOPE OF PLUS OR MINUS 3 PERCENT MAKES  
THIS PLAN NOT ACCEPTABLE TO WFSCD.

ACCESS ROAD

LOCATION

Structure Drainage Ditch (A)  
Along access road  
Spacing Inside road cuts  
Page Ref. Manual 2-12 to 2-15

Structure Diversion Ditch (1)  
Material Earth  
Page Ref. Manual 2-12 to 2-15

Structure Cross Drains (B)  
Spacing As noted on sketch  
with riprapped outlet  
Page Ref. Manual 2-1 to 2-4

Structure Sediment Barrier (2)  
Material Hay or straw bales staked  
Page Ref. Manual 2-16 to 2-20

Structure Steel Road Culvert (15" min. I.C.D.)  
At natural drains  
Spacing According to O & G Manual  
with riprapped outlet  
Page Ref. Manual 2-7 to 2-11

Structure Rip Rap (3)  
Material Rock  
Page Ref. Manual N/A

All structures should be inspected regularly and repaired if necessary. All commercial timber is to be cut and stacked and all brush and small timber to be cut and removed from the site before dirt work begins.

REVEGETATION

Treatment Area I

Treatment Area II

Lime according to soil test to correct to pH 6.5  
Fertilizer 600 lbs/acre  
(10-20-20 or equivalent)  
Mulch Hay or Straw 2.0 Tons/acre  
Seed\* Orchard Grass 10 lbs/acre  
Red Clover 12 lbs/acre  
Alsike Clover 4 lbs/acre

Lime according to soil test to correct to pH 6.5  
Fertilizer 600 lbs/acre  
(10-20-20 or equivalent)  
Mulch Hay or Straw 2.0 Tons/acre  
Seed\* Orchard Grass 10 lbs/acre  
Red Clover 12 lbs/acre  
Alsike Clover 4 lbs/acre

\*Inoculate all legumes such as vetch, trefoil and clovers with the proper bacterium. Inoculate with 3X recommended amount.

SJK - RRC

PLAN PREPARED BY MSES Consultants, Inc.

10/20/2023

ADDRESS 609 West Main Street  
Clarksburg, WV 26301  
PHONE NO. 304-624-9700 or  
304-842-3325 (24-hour)

NOTES: Please request landowner's cooperation to protect new seedling for one growing season. Attach separate sheets as necessary for comments.



FARM J. M. Coffman

DISTRICT

Eagle

COUNTY

Harrison

ATTACH OR PHOTOCOPY SECTION OF INVOLVED TOPOGRAPHIC MAP.

QUADRANGLE Wallace 7.5'

**LEGEND**

Well Site ⊕

Access Road ===

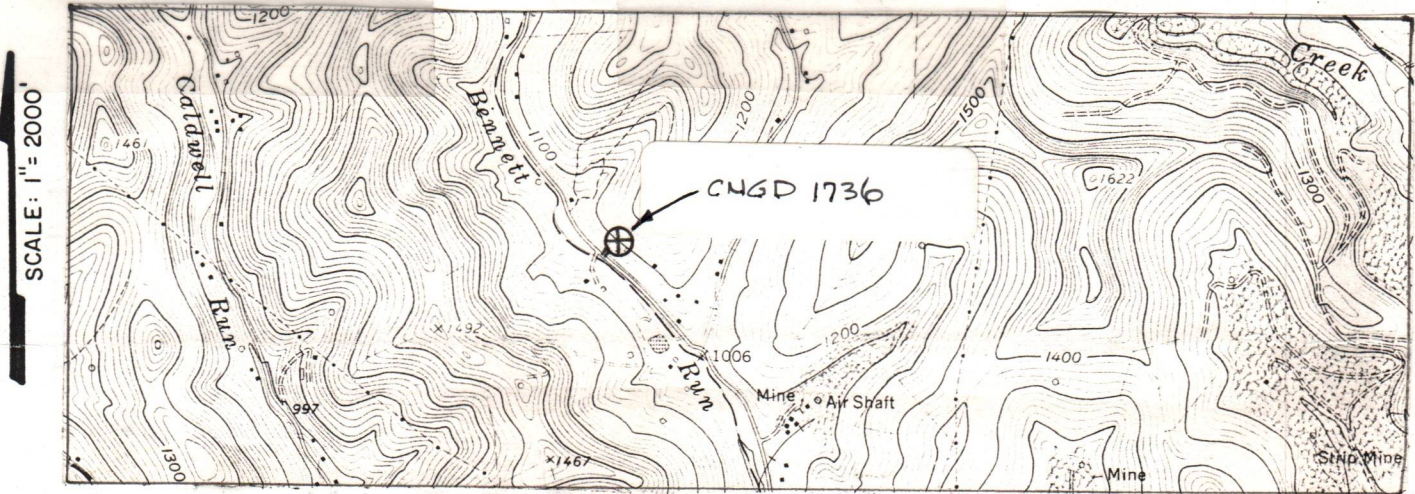

WELL SITE PLAN

Sketch to include well location, existing access road, roads to be constructed, wells, drilling pits and necessary structures numbered or lettered to correspond with the first part of this plan. Include all natural drainage.

**LEGEND**

Property boundary ————

Road = = = = =

Existing fence — x — x —

Planned fence — / — / —

Stream ~ ~ ~ ~ ~

Open ditch — ···· — ···· — ···· —

Diversion // // // // //

Spring ○ →

Wet spot ☼

Building ■

Drain pipe — ○ — ○ — ○ — →

Waterway ← = = = = =

○	ROAD	GRADE	CROSS DRAINS
1	175'	10%	80'
2	285'	9%	80'
3	150'	2%	AS NEEDED

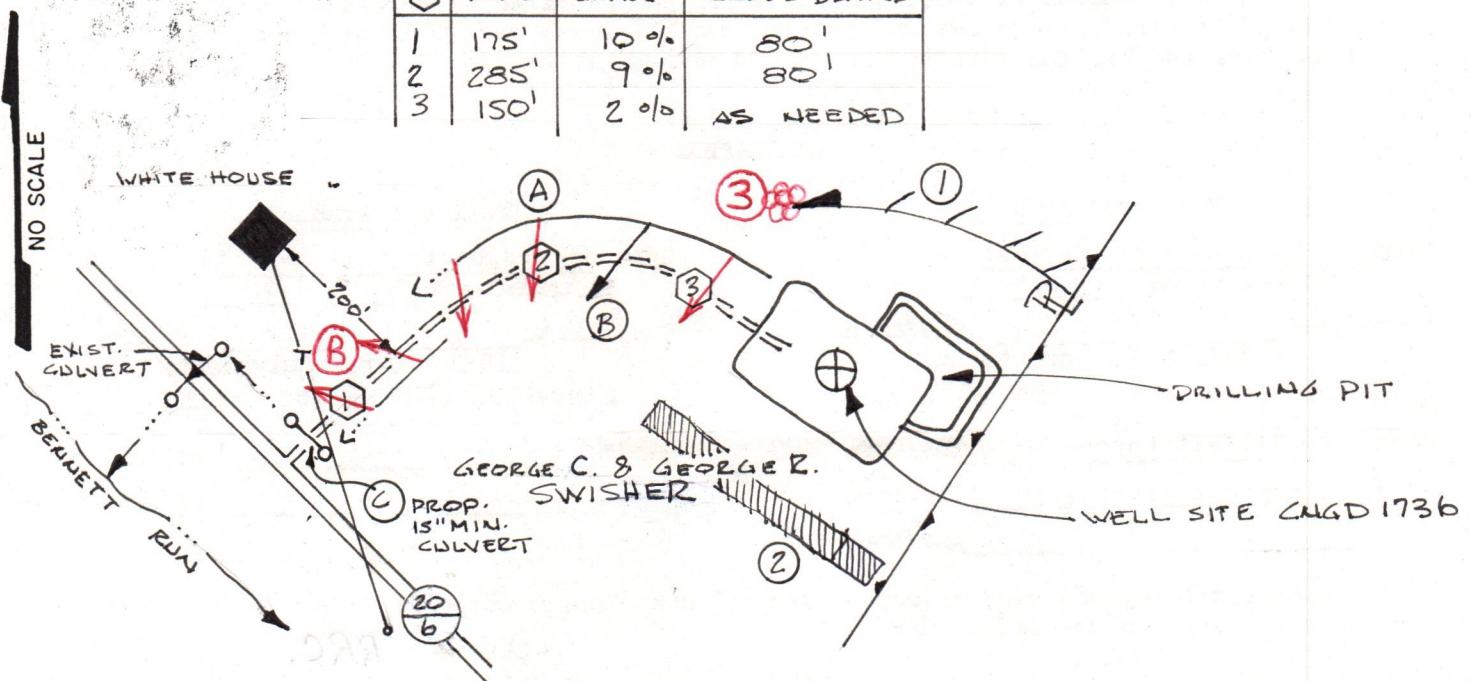

Comments: Access to the well site will begin by constructing approximately 610' of proposed access beginning at an intersection point in Harrison Co. Rt. 2076. 10/20/2023

The access road will be sloped 2-3% towards the open ditch. All outlets of drainage structures and ditches will be in a stable area. All brush and timber will be removed from the area to be disturbed prior to any earth moving activities. Topsoil will be stockpiled for use in reclaiming. The road and well site will be brought to desired grade with erosion control structures being installed in conjunction with the grading. All cuts will be 2:1 slope or less. Natural vegetation (filter strip) will remain undisturbed in areas between construction & natural water courses. Place staked hay bales in ditch line for sediment control.



1) Date: July 24, 1985  
2) Operator's Well No. 1736  
3) API Well No. 47-033-3242  
State County Permit

STATE OF WEST VIRGINIA  
DEPARTMENT OF MINES, OFFICE OF OIL & GAS

NOTICE OF APPLICATION FOR A WELL WORK PERMIT

4) SURFACE OWNER(S) OF RECORD TO BE SERVED

(i) Name Blanch P. Shaffer  
Address Rt. 1, Box 101-D2

(ii) Name George C. Swiger and George R. Swiger  
Address P.O. Box 64  
Lumberport, WV 26386

(iii) Name \_\_\_\_\_  
Address \_\_\_\_\_

5(i) COAL OPERATOR

Address \_\_\_\_\_

5(ii) COAL OWNER(S) WITH DECLARATION ON RECORD:

Name Guy Corporation  
Address P.O. Box 267

Clarksburg, WV 26302

Name Willis G. Tetrick, Jr., et al

Address P.O. Box 267

Clarksburg, WV 26302

~~5(iii) COAL LESSEE(S) WITH DECLARATION ON RECORD:~~

Name \_\_\_\_\_

Address \_\_\_\_\_

TO THE PERSON(S) NAMED ABOVE: You should have received this Form and the following documents:

- (1) The Application for a Well Work Permit on Form IV-2(B) (or Form IV-4 if the well is to be plugged, which sets out the parties involved in the drilling or other work, and describes the well and its location and, if applicable, the proposed casing and cementing program;
- (2) The plat (surveyor's map) showing the well location on Form IV-6; and
- (3) The Construction and Reclamation Plan on Form IV-9 (unless the well work is only to plug a well), which sets out the plan for erosion and sediment control and for reclamation for the site and access road.

THE REASON YOU RECEIVED THESE DOCUMENTS IS THAT YOU HAVE RIGHTS REGARDING THE APPLICATION WHICH ARE SUMMARIZED IN THE "INSTRUCTIONS" ON THE REVERSE SIDE OF THE COPY OF THE APPLICATION (FORM IV-2(B) OR FORM 4, DESIGNATED FOR YOU. HOWEVER, YOU ARE NOT REQUIRED TO TAKE ANY ACTION AT ALL.

Take notice that under Chapter 22 of the West Virginia Code, the undersigned well operator proposes to file or has filed this Notice and Application and accompanying documents for a Well Work Permit with the Administrator of the Office of Oil and Gas, West Virginia Department of Mines, with respect to a well at the location described on attached Application and depicted on attached Form IV-6. Copies of this Notice, the Application, the plat, and the Construction and Reclamation Plan have been mailed by registered or certified mail or delivered by hand to the person(s) named above (or by publication in certain circumstances) on or before the day of mailing or delivery to the Administrator.

6) EXTRACTION RIGHTS

Check and provide one of the following:

- Included is the lease or leases or other continuing contract or contracts by which I hold the right to extract oil or gas.
- The requirement of Code 22-4-1-(c) (1) through (4). (See reverse side for specifics.)

7) ROYALTY PROVISIONS

Is the right to extract, produce or market the oil or gas based upon a lease or leases or other contract or contracts providing for flat well royalty or any similar provision for compensation to the owner of the oil or gas in place which is not inherently related to the volume of oil or gas so extracted, produced or marketed? Yes No

If the answer above is No, nothing additional is needed. If the answer is Yes, you may use Affidavit Form IV-60.

See the reverse side for line item instructions, and for instructions concerning the required copies of the Notice and Application, plat, and Construction and Reclamation Plan.

The truth of the information on the Notice and Application is verified and sworn to and the Notice is signed on behalf of the Well Operator in my County and State by  
Paul W. Garrett

this 24 day of July, 1985.

My commission expires 12/19, 1988.

Charles S. Monahan  
Notary Public, Allegheny County,  
State of Pennsylvania

WELL

OPERATOR CNG Development Company

By Paul W. Garrett  
Its Manager, Well Programs

Address P.O. Box 15746  
Pittsburgh, PA 15244

Telephone (412) 787-4090

DIVISION OF OIL & GAS  
DEPARTMENT OF ENERGY

RECEIVED  
AUG 1 1985



I N S T R U C T I O N S T O A P P L I C A N T

CONCERNING THE LINE ITEMS:

- 1) Date of Notice.
- 2) Your well name and number.
- 3) To be filled out by the Office of Oil & Gas.
- 4) & 5) Use separate sheet if necessary.
- 4) Surface owner(s) of record to be served with Notice and Application. However, see also Code § 22-4-1b(b) if "more than three tenants in common or other co-owners of interest described in subsection (a) of this section hold interests in such lands".
- 5(i) "Coal Operator" means any person, firm, partnership, partnership association or corporation that proposes to or does operate a coal mine.
- 5(ii, iii) See Code § 22-4-20.
- 6) See Code § 22-4-11(c). However, in lieu of filing the lease(s) or other continuing contract(s), the Applicant may fill out the information in the space provided below.
- 7) See Code § § 22-4-11(d, e).

CONCERNING THE REQUIRED COPIES FOR FILING AND SERVICE:

Filing. Code § 22-4-1k and Regulation 7.02 provide that the original and required copies of the Notice and Application must be filed with the Administrator, accompanied by (i) a plat in the form prescribed by Regulation 11, (ii) a bond in one of the forms prescribed by Regulation 12, or in lieu thereof the other security allowed by Code § 22-4-1k(d) and the reclamation required by Code § 22-4-12b and Regulation 23, (iv) unless previously paid on the same well, the fees required by Code § 22-4-1a(c) and 22-3-12a, and (v) if applicable, the consent required by Code § 22-4-8a from the owner of any water well on dwelling within 200 feet of the proposed well.

Service. In addition, service must be made on the surface owner(s) and the person(s) with an interest in the coal. See Code § § 22-4-1m, 22-4-2, 22-4-2a, and 22-4-2b.

INFORMATION SUPPLIED UNDER CODE § 22-4-11(d)

IN LIEU OF FILING LEASE(S) AND OTHER CONTINUING CONTRACT(S)

Under the oath required to make the verification on the obverse side of this Notice, I depose and say that I am the person who signed the Notice for the Applicant, and that--

- (1) the tract of land is the same tract described in the Application to which this Notice applies, partly or wholly depicted in the accompanying plat, and described in the Construction and Reclamation Plan;
- (2) the parties and recordation data (if recorded) for lease(s) or other continuing contract(s) by which the Applicant claims the right to extract, produce or market the oil or gas are as follows:

<u>Grantor, lessor, etc.</u>	<u>Grantee, lessee, etc.</u>	<u>Royalty</u>	<u>Book</u>	<u>Page</u>
John M. Coffman et ux	South Penn Oil Co.	\$200 yr/gas 1/8 Oil	105	203
to	Hope Natural Gas Co.	1/8	144	28
to	Consolidated Gas Supply	1/8	903	179
Ratification Agreement:				
Wayne C., Hawker, et al	Consolidated Gas Supply	1/8	1069	897
to	Consolidated Gas Trans. Corporation	1/8	1136	250

10/20/2023





DATE: July 24, 1985  
OPERATOR'S  
WELL NO.: . 1736  
API NO: 47 - -  
State County Permit

**RECEIVED**  
AUG 1 1985

State of West Virginia

OFFICE OF OIL AND GAS  
DEPARTMENT OF MINES

DIVISION OF OIL & GAS  
DEPARTMENT OF ENERGY

A F F I D A V I T

State of Pennsylvania

County of Allegheny

I, Paul W. Garrett (the designated owner or operator, or authorized representative thereof), after being duly sworn, do depose and say that the undersigned is authorized by the owner of the working interest in the well permit application to which this affidavit is attached do state that (he, she, or it) shall tender to the owner of the oil and gas in place not less than one-eighth of the total amount paid to or received by or allowed to the owner of the working interest at the wellhead for the oil or gas so extracted, produced, or marketed before deducting the amount to be paid or set aside for the owner of the oil or gas in place, or all such oil or gas to be extracted, produced, or marketed from the well. West Virginia Code 22-4-11(e) (1982).

Signed: Paul W. Garrett

Taken, Subscribed, and sworn to before me this 24th day of July, 1985.

Notary: Carl G. Monahan

My Commission Expires: December 19, 1988







RECEIVED  
AUG 1 1985

DEPARTMENT OF ENERGY  
DIVISION OF OIL & GAS

DEPARTMENT OF OIL AND GAS  
DEPARTMENT OF MINES

STATE OF TEXAS

Faint, illegible text, likely bleed-through from the reverse side of the document.

*[Handwritten signature]*





RECEIVED  
AUG 1 1985

SITE REGISTRATION APPLICATION FORM  
STATE OF WEST VIRGINIA/NPDES GENERAL PERMIT FOR OIL AND GAS  
DRILLING PIT WASTE DISCHARGE

DIVISION OF OIL & GAS  
DEPARTMENT OF ENERGY

1. Company Name CNG Development Co
2. Mailing Address Route 2 Box 698 Bridgeport W.V 26330  
street city state zip
3. Telephone 304-623-8940
4. Well Name J.M. Coffman - CNGD 1736
5. Latitude 39°25'00" Longitude 80°25'00"
6. NPDES # WV0073343
7. Dept. Oil & Gas Permit NO. 47-033-3242
8. County Harrison
9. Nearest Town Dola
10. Nearest Stream Bennett Run
11. Tributary of Tennile Creek
12. Will Discharge be Contracted Out? yes  no
13. If Yes, Proposed Contractor PKC  
Address 44 BALTIMORE ST., WESTOVER, WV 26505  
Telephone 304-291-5960
14. Proposed Disposal Method: UIC \_\_\_\_\_ Land application   
Off Site Disposal \_\_\_\_\_ Reuse \_\_\_\_\_ Centralized Treatment \_\_\_\_\_  
Thermal Evaporation \_\_\_\_\_ Other \_\_\_\_\_
15. Attach to this application a topographic map (a duplicate of the one submitted to the Office of Oil and Gas) showing the outline of the facility, location of wells, springs, rivers and other surface water bodies, and drinking water wells known to the applicant in the area of the lease that may be impacted by any land application.

Nothing in the general permit shall be deemed in any way to create new, or enlarge existing, rights of riparian owners or others. Neither does anything in the general permit create new, or enlarge existing, obligations or duties of an operator pursuant to the requirements of W. Va. Code S22-4-1 et seq. The issuance of the general permit does not convey any property rights of any sort. Nor shall the issuance of the general permit give rise to any presumptions of law or findings of fact inuring to or for the benefit of persons other than the State of West Virginia.

10/20/2023



PS Form 3811, July 1983 447-845

**SENDER: Complete items 1, 2, 3 and 4.**

Put your address in the "RETURN TO" space on the reverse side. Failure to do this will prevent this card from being returned to you. The return receipt fee will provide you the name of the person delivered to and the date of delivery. For additional fees the following services are available. Consult postmaster for fees and check box(es) for service(s) requested.

- 1.  Show to whom, date and address of delivery.
- 2.  Restricted Delivery.

3. Article Addressed to:  
*Mrs. Blanche P. Shaffer*  
*P.O. 1, Box 101-D2*  
*Lumberport, OH 36386*

4. Type of Service:	Article Number
<input type="checkbox"/> Registered <input type="checkbox"/> Insured <input checked="" type="checkbox"/> Certified <input type="checkbox"/> COD <input type="checkbox"/> Express Mail	<i>PO41 037 542</i>

Always obtain signature of addressee or agent and DATE DELIVERED.

5. Signature - Addressee  
 X *George R. Swiger*

6. Signature - Agent  
 X

7. Date of Delivery  
*7-26-85*

8. Addressee's Address (ONLY if requested and fee paid)

GN6D 1936

DOMESTIC RETURN RECEIPT

PS Form 3811, July 1983 447-845

**SENDER: Complete items 1, 2, 3 and 4.**

Put your address in the "RETURN TO" space on the reverse side. Failure to do this will prevent this card from being returned to you. The return receipt fee will provide you the name of the person delivered to and the date of delivery. For additional fees the following services are available. Consult postmaster for fees and check box(es) for service(s) requested.

- 1.  Show to whom, date and address of delivery.
- 2.  Restricted Delivery.

3. Article Addressed to:  
*Mr. George C. Swiger*  
*Mr. George R. Swiger*  
*P.O. Box 64*  
*Lumberport, OH 36386*

4. Type of Service:	Article Number
<input type="checkbox"/> Registered <input type="checkbox"/> Insured <input checked="" type="checkbox"/> Certified <input type="checkbox"/> COD <input type="checkbox"/> Express Mail	<i>PO41 037 541</i>

Always obtain signature of addressee or agent and DATE DELIVERED.

5. Signature - Addressee  
 X *George R. Swiger*

6. Signature - Agent  
 X

7. Date of Delivery  
*7-28-85*

8. Addressee's Address (ONLY if requested and fee paid)

GN6D 1936

DOMESTIC RETURN RECEIPT

PS Form 3811, July 1983 447-845

**SENDER: Complete items 1, 2, 3 and 4.**

Put your address in the "RETURN TO" space on the reverse side. Failure to do this will prevent this card from being returned to you. The return receipt fee will provide you the name of the person delivered to and the date of delivery. For additional fees the following services are available. Consult postmaster for fees and check box(es) for service(s) requested.

- 1.  Show to whom, date and address of delivery.
- 2.  Restricted Delivery.

3. Article Addressed to:  
*Guy Corporation*  
*P.O. Box 367*  
*Clarkburg, OH*

4. Type of Service:	Article Number
<input type="checkbox"/> Registered <input type="checkbox"/> Insured <input checked="" type="checkbox"/> Certified <input type="checkbox"/> COD <input type="checkbox"/> Express Mail	<i>PO41 037 539</i>

Always obtain signature of addressee or agent and DATE DELIVERED.

5. Signature - Addressee  
 X *C. R. Wallace*

6. Signature - Agent  
 X

7. Date of Delivery  
*JUL 29 1985*

8. Addressee's Address (ONLY if requested and fee paid)

GN6D 1936

DOMESTIC RETURN RECEIPT

PS Form 3811, July 1983 447-845

**SENDER: Complete items 1, 2, 3 and 4.**

Put your address in the "RETURN TO" space on the reverse side. Failure to do this will prevent this card from being returned to you. The return receipt fee will provide you the name of the person delivered to and the date of delivery. For additional fees the following services are available. Consult postmaster for fees and check box(es) for service(s) requested.

- 1.  Show to whom, date and address of delivery.
- 2.  Restricted Delivery.

3. Article Addressed to:  
*Mr. Charles P. Detruk Jr.*  
*P.O. Box 367*  
*Clarkburg, OH 36302*

4. Type of Service:	Article Number
<input type="checkbox"/> Registered <input type="checkbox"/> Insured <input checked="" type="checkbox"/> Certified <input type="checkbox"/> COD <input type="checkbox"/> Express Mail	<i>PO41 037 538</i>

Always obtain signature of addressee or agent and DATE DELIVERED.

5. Signature - Addressee  
 X

6. Signature - Agent  
 X *C. R. Wallace*

7. Date of Delivery  
*JUL 20 1985*

8. Addressee's Address (ONLY if requested and fee paid)

GN6D 1936

DOMESTIC RETURN RECEIPT

10/20/2023



**RECEIVED**  
AUG 1 1985

DIVISION OF OIL & GAS  
DEPARTMENT OF ENERGY

10/20/2023







DETAILS OF PERFORATED INTERVALS, FRACTURING OR STIMULATING, PHYSICAL CHANGE, ETC.

Benson - 4606-10, 6 holes, .39"  
 Riley - 4359-64, 6 holes, .39"(2-1/8" strip)  
 Balltown - 3415-40, 12 holes, .39" S.F.  
 Speechley - 2925-3098, 13 holes, .39" S.F.

Halliburton Water Frac Benson & Riley - Gel (#/Mgal) 20, WG-12, Break 2600 psi, Break Rate 23 BPM, Ave Tr Pr 3400 psi, Max Tr Pr 3700 psi, Ave Rate 27 BPM, HHP 2250, SL Fluid 220 bbl, Total Fluid 353 bbl, 16,000# 20/40 Sand (Benson & Riley screened off. Cut Sand early & flushed) Max Conc 2, ISIP 1700 psi (prejob) ISIP 1800 psi (postjob) 5 min 1550 psi; Balltown - Gel (#/Mgal) 20, EG-12, Break 2000 psi, Break Rate 25 BPM, Ave Tr Pr 2450 psi, Max Tr Pr 2900 psi, Ave Rate 26 BPM, HHP 1560, SL Fluid 490 bbl, Total Fluid 700 bbl, 55,000# 20/40 Sand, Max Conc 3, ISIP 1300 psi (prejob), ISIP 1500 psi (postjob) 5 min 1350 psi; Speechley - Gel #/Mgal 20 WG-12, Break 3450 psi, Break Rate 27 BPM, Ave Tr Pr 2800 psi, Max Tr Pr 2950 psi, Ave Rate 32 BPM, HHP 2196, SL Fluid 377 bbl, Total Fluid 550 bbl, 40,000# 20/40 Sand, Max Conc 3, ISIP 1800 psi (postjob) 5 min 1650 psi

WELL LOG

FORMATION	COLOR	HARD OR SOFT	TOP FEET	BOTTOM FEET	REMARKS Including indication of all fresh and salt water, coal, oil and gas
Clay			0	3	Water @ 50' - 1/4" stream
Sand & Shale			3	155	163' - 1-1/2" stream
Coal			155	163	
Sand & Shale			163	1500	Coal 155 - 163
Big Lime & Injun			1500	1655	
Sand & Shale			1655	4956	
<u>LOG TOPS</u>					
B. Lime/B. Injun			1470	1608	
50'			2078	2127	
30'			2168	2187	
Gordon Stray/Gordon			2206	2326	
4th			2326	2400	
Warren			2850	2904	
U. Speechley			3072	3122	
Speechley			3200	3214	
Balltown			3324	3456	
Bradford			3855	3963	
Riley			4200	4405	
Benson			4600	4616	

(Attach separate sheets as necessary)

CNG DEVELOPMENT COMPANY

Well Operator

By:

*Gary A. [Signature]*

10/20/2023

Date:

November 11, 1985

Note: Regulation 2.02(i) provides as follows:

"The term 'log' or 'well log' shall mean a systematic detailed geological record of all formations, including coal, encountered in the drilling of a well."



STATE OF WEST VIRGINIA  
 DEPARTMENT OF MINES  
 OIL AND GAS DIVISION

**RECEIVED**  
 DEPARTMENT OF ENERGY  
 OIL AND GAS

FINAL INSPECTION REQUEST  
INSPECTOR'S COMPLIANCE REPORT

MAY 15 1986

(8-20-85)

Permit No. 33-3242  
 Company CNG Devel.  
 Inspector \_\_\_\_\_  
 Date \_\_\_\_\_

County Harv.  
 Farm B Shaffer  
 Well No. 1736

RULE	DESCRIPTION	IN COMPLIANCE	
		Yes	No
23.06	Notification Prior to starting Work	_____	_____
25.04	Prepared before Drilling to prevent waste	_____	_____
25.03	High-Pressure Drilling	_____	_____
16.01	Required Permits at wellsite	_____	_____
15.03	Adequate Fresh Water Casing	_____	_____
15.02	Adequate Coal Casing	_____	_____
15.01	Adequate Production Casing	_____	_____
15.04	Adequate Cement Strength	_____	_____
23.02	Maintained Access Roads	_____	_____
25.01	Necessary Equipment to prevent Waste	_____	_____
23.03	Reclaimed Drilling Site	_____	_____
23.04	Reclaimed Drilling Pits	_____	_____
23.05	No surface or underground Pollution	_____	_____
7.03	Identification Markings	_____	_____

COMMENTS: \_\_\_\_\_  
 \_\_\_\_\_  
 \_\_\_\_\_  
 \_\_\_\_\_

I have inspected the above well and (HAVE/HAVE NOT) found it to be in compliance with all of the rules and regulations of the Office of Oil and Gas Department of Mines of the State of West Virginia.

SIGNED: Steve Casey  
 DATE: 5-14-86

10/20/2023



**APPLICATION FOR DETERMINATION OF THE MAXIMUM LAWFUL PRICE UNDER THE NATURAL GAS POLICY ACT (NGPA)**

1.0 API well number: (If not assigned, leave blank. 14 digits.)	47 - 033 - 03242 -			
2.0 Type of determination being sought: (Use the codes found on the front of this form.)	103 Section of NGPA	Category Code		
3.0 Depth of the deepest completion location: (Only needed if sections 103 or 107 in 2.0 above.)	4,610 feet			
4.0 Name, address and code number of applicant: (35 letters per line maximum. If code number not available, leave blank.)	CNG Development Company Name One Park Ridge Center P. O. Box 15746		Seller Code	
	Street Pittsburgh	PA	15244	
	City	State	Zip Code	
5.0 Location of this well: [Complete (a) or (b).] (a) For onshore wells (35 letters maximum for field name.)	Eagle District Field Name			
	Harrison County	WV State		
(b) For OCS wells:	Area Name		Block Number	
	Date of Lease:           Mo. Day Yr.		OCS Lease Number	
(c) Name and identification number of this well: (35 letters and digits maximum.)	Coffman		CNGD #1736	
(d) If code 4 or 5 in 2.0 above, name of the reservoir: (35 letters maximum.)				
6.0 (a) Name and code number of the purchaser: (35 letters and digits maximum. If code number not available, leave blank.)	Undetermined Name			
	Buyer Code			
(b) Date of the contract:	 Mo. Day Yr.			
(c) Estimated total annual production from the well:	11 Million Cubic Feet			
	(a) Base Price	(b) Tax	(c) All Other Prices [Indicate (+) or (-).]	(d) Total of (a), (b) and (c)
7.0 Contract price: (As of filing date. Complete to 3 decimal places.)	S/MMBTU -----	-----	-----	-----
8.0 Maximum lawful rate: (As of filing date. Complete to 3 decimal places.)	S/MMBTU 3.582	-----	-----	-----
9.0 Person responsible for this application:	R. N. Metzler Name <i>R.N. Metzler</i> Signature 11/13/85 Date Application is Completed			
Agency Use Only	Manager Reserves			Title
Date Received by Juris. Agency	412-787-4092			Phone Number
Date Received by FERC				



**APPLICATION FOR DETERMINATION OF THE MAXIMUM LAWFUL  
 PRICE UNDER THE NATURAL GAS POLICY ACT (NGPA)**  
 (Sections 102, 103, 107 and 108)

**GENERAL INSTRUCTIONS**

Complete this form if you are applying for price classification under sections 102, 103, 107 or 108 of the NGPA.

Complete each appropriate item on the reverse side of this page. The code numbers used in items 4 and 6 can be obtained from the Buyer/Seller Code Book. If there is more than one purchaser or contract, identify the additional information in the space below. Also enter any additional remarks in the space below. The data reported on this form are not considered to be confidential and will not be treated as such.

Submit the completed application to the appropriate Jurisdictional Agency as listed in title 18 of the CFR, part 274.501. If there are any questions, call (202) 357-8585.

**SPECIFIC INSTRUCTIONS**

Use the codes in the table below for type of determination in item 2.

Section of NGPA (a)	Category Code (b)	Description (c)
102	1	New OCS lease
102	2	New onshore well (2.5 mile test)
102	3	New onshore well (1000 feet deeper test)
102	4	New onshore reservoir
102	5	New reservoir on old OCS lease
103	-	New onshore production well
107	0	Deep (more than 15,000 feet) high-cost gas
107	1	Gas produced from geopressured brine
107	2	Gas produced from coal seams
107	3	Gas produced from Devonian shale
107	5	Production enhancement gas
107	6	New tight formation gas
107	7	Recompletion tight formation gas
108	0	Stripper well
108	1	Stripper well - seasonally affected
108	2	Stripper well - enhanced recovery
108	3	Stripper well - temporary pressure buildup
108	4	Stripper well - protest procedure

Enter the appropriate information regarding other Purchasers/Contracts.

Line No.	Contract Date (Mo, Da, Yr) (a)	Purchaser (b)	Buyer Code (c)
1			
2			
3			
4			
5			
6			

Remarks:



Dep 61 CK 11467

FORM IV-48WC  
(02-84)

STATE OF WEST VIRGINIA

DEPARTMENT OF MINES, OIL AND GAS DIVISION

DEC 15 1985

COVER SHEET, STATE APPLICATION FOR WELL CLASSIFICATION

Date: Nov. 13, 19 85

AGENCY USE ONLY

Applicant's Name: CNG Development Company  
Address: One Park Ridge Center  
P.O. Box 15746  
Pittsburgh, PA 15244  
Attn: Carl G. Mourovic

10110

WELL DETERMINATION FILE NUMBER

851121-1030-033-3242

Use Above File Number on all  
Communications Relating to This Well

Gas Purchaser Contract No. N/A

Date of Contract N/A  
(Month, day and year)

First Purchaser: undetermined

PC29

Designated Agent: Gary A. Nicholas  
CNG Development Company  
Address: Crosswind Corporate Park  
Route 2 Box 698  
Bridgeport, WV 26330

Address: (Street or P.O. Box)  
(City) (State) (Zip Code)

FERC Seller Code \_\_\_\_\_

FERC Buyer Code \_\_\_\_\_

NAME AND TITLE OF PERSON TO WHOM QUESTIONS CONCERNING THIS APPLICATION SHALL  
BE ADDRESSED:

Name: Robert N. Metzler Manager of Reserves  
(Print) (Signature) (Title)

Address: One Park Ridge Center - P.O. Box 15746  
(Street or P.O. Box)  
Pittsburgh, PA 15244  
(City) (State) (Zip Code)  
Telephone: (412) 787-4092  
(Area Code) (Phone Number)

(Certificate of Proof of Service to Purchaser)

NGPA Category Applied For

NGPA SECTION/SUBSECTION

- 102 New Natural Gas
  - 102-2 2.5 Mile Test
  - 102-3 1000 Foot Deeper Test
  - 102-4 New Onshore Reservoir
- 103 New Onshore Production Well
  - xx 103 New Onshore Production Well
- 107 High Cost Natural Gas
  - 107-0 Deep (more than 15,000 feet)
  - 107-1 Geopressed Brine
  - 107-2 Coal Seams
  - 107-3 Devonian Shale
  - 107-5 Production enhancement
  - 107-6 New Tight Formation
  - 107-7 Recompletion Tight Formation

- 108 Stripper Well Natural Gas
  - 108- Stripper Well
  - 108-1 Seasonally Affected
  - 108-2 Enhanced Recovery
  - 108-3 Temporary Pressure Buildu

AGENCY USE ONLY

QUALIFIED 10/20/2023

RECEIVED  
NOV 21 1985

DIVISION OF OIL & GAS  
DEPARTMENT OF ENERGY

Date Received

Determination Date



STATE OF WEST VIRGINIA  
DEPARTMENT OF MINES, OIL AND GAS DIVISION

Date November 13, 1985  
Operator's  
Well No. #1736  
API Well No.  
47 - 033 - 03242  
State County Permit

WELL CLASSIFICATION FORM

NEW ONSHORE PRODUCTION WELL  
NGPA Section 103

DESIGNATED AGENT Gary A. Nicholas  
CNG Development Company  
ADDRESS Crosswind Corporate Park  
Route 2 Box 698  
Bridgeport, WV 26330

WELL OPERATOR CNG Development Company  
One Park Ridge Center  
ADDRESS P.O. Box 15746  
Pittsburgh, PA 15244

LOCATION: Elevation 1,091'  
Watershed Bennett Run

GAS PURCHASER undetermined  
ADDRESS \_\_\_\_\_

District Eagle County Harrison Quad Wallace  
Gas Purchase Contract No. N/A  
Meter Chart Code N/A  
Date of Contract N/A

\* \* \* \* \*

Date surface drilling was begun: October 22, 1985

Indicate the bottom hole pressure of the well and explain how this was calculated:

BHP = 1068#  
BHP = P-1 + P-1 (e GL 53.34 T-1)

AFFIDAVIT

I, Robert N. Metzler, having been first sworn according to law, state that surface drilling of the well for which this determination is sought was begun on or after February 19, 1977; the well satisfies applicable state or federal well spacing requirements and the well is not within a proration unit in existence at the time surface drilling began, which was applicable to the reservoir from which gas is or will be produced and which applied to any other well producing gas in commercial quantities or on which surface drilling began on or after February 19, 1977, and which was capable of producing gas in commercial quantities. I state, further, that I have concluded, to the best of my information, knowledge and belief, that the well for which this determination is sought is a new onshore production well and that I am not aware of any information not described in the application which is inconsistent with this conclusion.

R. N. Metzler

Pennsylvania  
STATE OF ~~WEST VIRGINIA~~  
COUNTY OF Allegheny, TO WIT:

I, Carl G. Mourovic, a Notary Public in and for the state and county aforesaid, do certify that R. N. Metzler, whose name is signed to the writing above, bearing date the 13th day of November, 19 85, has acknowledged the same before me, in my county aforesaid. **10/20/2023**

Given under my hand and official seal this 13th day of November, 19 85.

My term of office expires on the 19th day of December, 19 88.

[NOTARIAL SEAL]

Carl G. Mourovic  
Notary Public



MN 8-16-85

2,875'

LATITUDE 39°25'00"

LONGITUDE 80°25'00"

NORTH

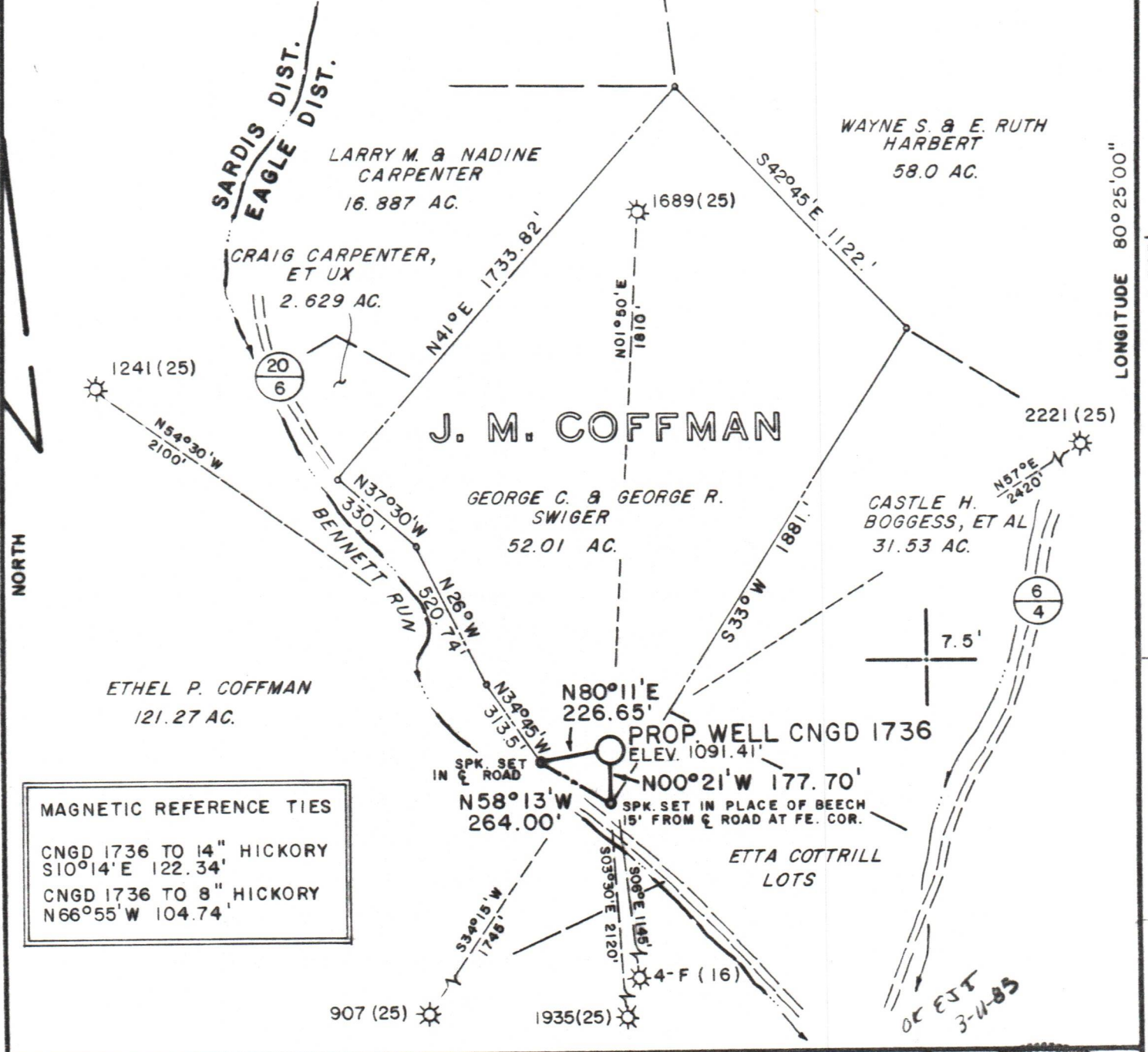

**MAGNETIC REFERENCE TIES**

CNGD 1736 TO 14" HICKORY  
 S10°14'E 122.34'

CNGD 1736 TO 8" HICKORY  
 N66°55'W 104.74'

FILE NO. MSES 85-614

DRAWN BY SARC

SCALE 1" = 500'

MINIMUM DEGREE OF ACCURACY 1 PART IN

PROVEN SOURCE OF ELEVATION BM INT. CO. RT. 20/6 & 6/4; 1500' SE OF LOCA.; EL. 1006'

I THE UNDERSIGNED, HEREBY CERTIFY THAT THIS PLAT IS CORRECT TO THE BEST OF MY KNOWLEDGE AND BELIEF AND SHOWS ALL THE INFORMATION REQUIRED BY LAW AND THE REGULATIONS ISSUED AND PRESCRIBED BY THE DEPARTMENT OF MINES.

(SIGNED) John S. Bailey  
 R. P. E. \_\_\_\_\_ U. L. S. 652

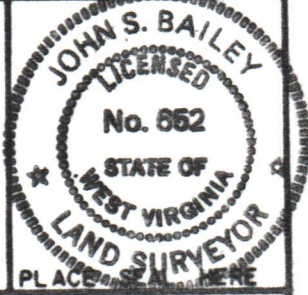

(+) DENOTES LOCATION OF WELL ON UNITED STATES TOPOGRAPHIC MAPS

FORM IV-6  
(8-78)



Department of Mines  
Oil & Gas Division

DATE JANUARY 28 19 85

OPERATOR'S WELL NO. CNGD 1736

API WELL NO. 47-033-3242

STATE COUNTY PERMIT

WELL TYPE: OIL \_\_\_ GAS X LIQUID INJECTION \_\_\_ WASTE DISPOSAL \_\_\_

(IF "GAS", PRODUCTION X STORAGE \_\_\_ DEEP \_\_\_ SHALLOW X)

LOCATION: ELEVATION 1091.41' WATER SHED BENNETT RUN

DISTRICT EAGLE COUNTY HARRISON

QUADRANGLE WALLACE, WV 7.5'

SURFACE OWNER GEORGE C. & GEORGE R. SWIGER ACREAGE 52.01

OIL & GAS ROYALTY OWNER J. M. COFFMAN HEIRS LEASE ACREAGE 52.01

LEASE NO. 4435

PROPOSED WORK: DRILL X CONVERT \_\_\_ DRILL DEEPER \_\_\_ REDRILL \_\_\_ FRACTURE OR STIMULATE \_\_\_ PLUG OFF OLD FORMATION \_\_\_ PERFORATE NEW FORMATION \_\_\_ OTHER PHYSICAL CHANGE IN WELL (SPECIFY) \_\_\_

PLUG AND ABANDON \_\_\_ CLEAN OUT AND REPLUG \_\_\_

TARGET FORMATION BENSON ESTIMATED DEPTH 4930'

WELL OPERATOR CNG DEVELOPMENT COMPANY DESIGNATED AGENT GARY A. NICHOLAS

ADDRESS ONE PARK RIDGE CENTER ADDRESS RT. 2, BOX 698

PITTSBURGH, PA 15244 BRIDGEPORT, WV 26330

10/20/2023