

39 17 30

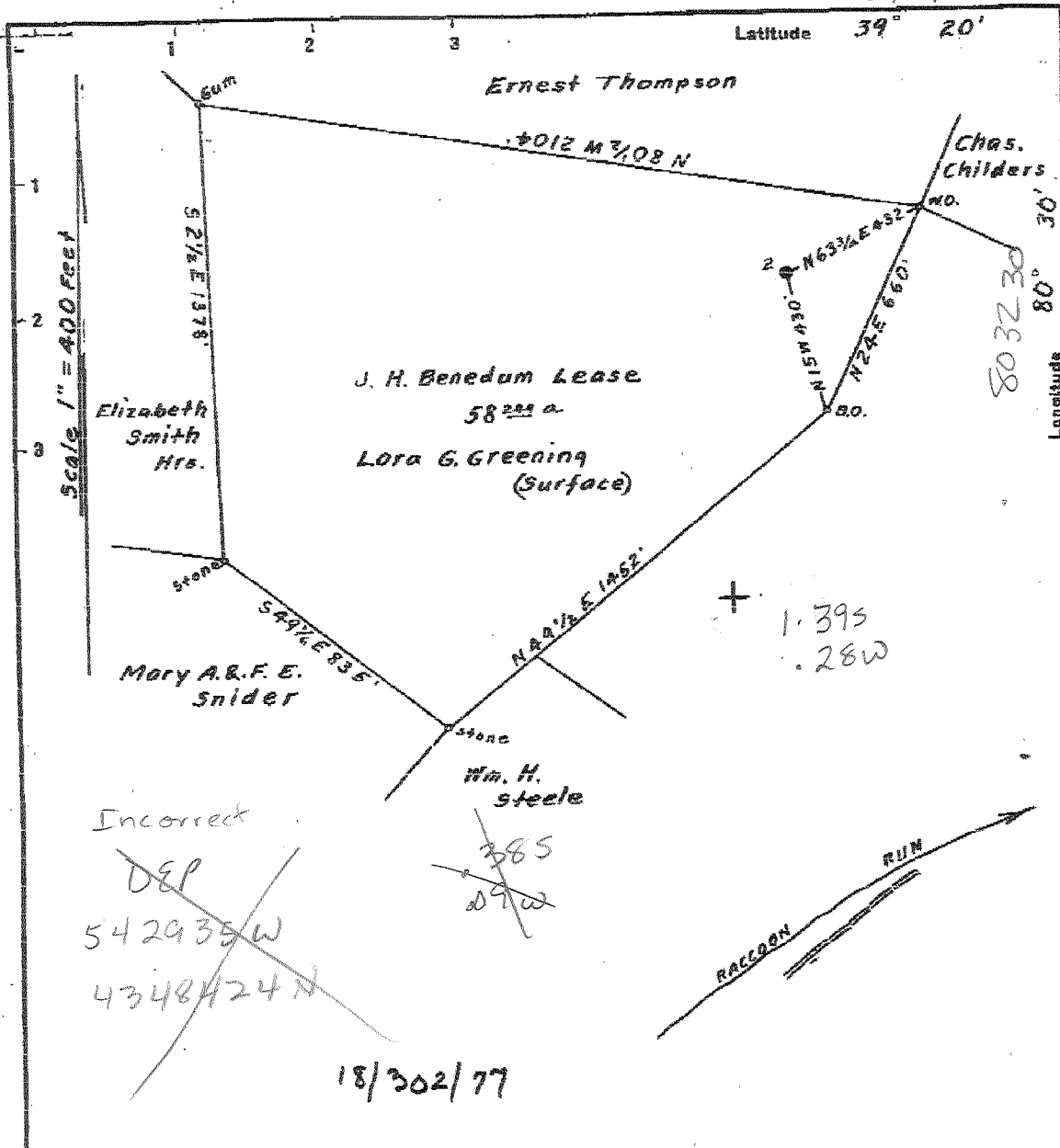

Incorrect
~~DEP~~
~~542935 W~~
~~4348424 N~~

~~385~~
~~09 W~~

18/302/77

Surface owned by Lora G. Greening.
 Address: Mrs. Lora G. Greening, R.F.D. No. 2, Barberton, Ohio.
 Coal owned by Virginia A. Tetrick, et al.
 Address: Mrs. Virginia A. Tetrick, P.O. Box No. 267, Clarksburg, W. Va.

New Location
 Drill Deeper
 Abandonment

On 800' Map N29. Sgs. S 13 E 4.

Company Road Supply Co.
 Address Solem, W. Va.
 Farm J. H. Benedum
 Tract _____ Acres 58.249 Lease No. _____
 Well (Farm) No. 2. Serial No. _____
 Elevation (Spirit Level) Floor - 1387.01
 Ground - 1385.46
 Quadrangle Centerpoint / 7.5 Salem
 County Harrison District Ten Mile
 Engineer Elsworth Haines
 Engineer's Registration No. 2221.
 File No. _____ Drawing No. _____
 Date Jan. 24th, 1951. Scale 1" = 400 Feet

STATE OF WEST VIRGINIA
 DEPARTMENT OF MINES
 OIL AND GAS DIVISION
 CHARLESTON

WELL LOCATION MAP
 033 - API # 3671

+ Denotes location of well on United States Topographic Maps, scale 1 to 62,500, latitude and longitude lines being represented by border lines as shown.
 - Denotes one inch spaces on border line of original tracing.