

11/11

LONGITUDE 80 - 27 - 30

NAD 27 WV North Coor:
N 322,813.25 E 1,726,435.35

LATITUDE 39 - 25 - 00
Gray
scaled coor.
2,700' West
12,585' South

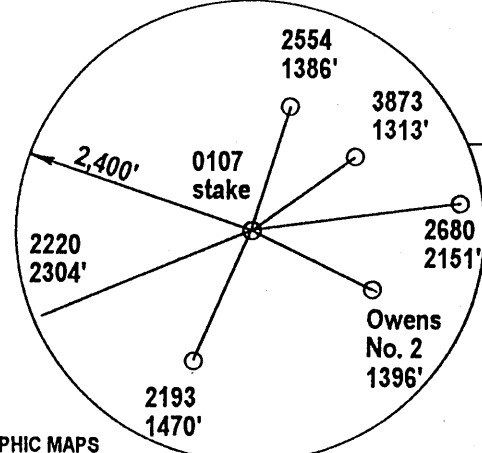
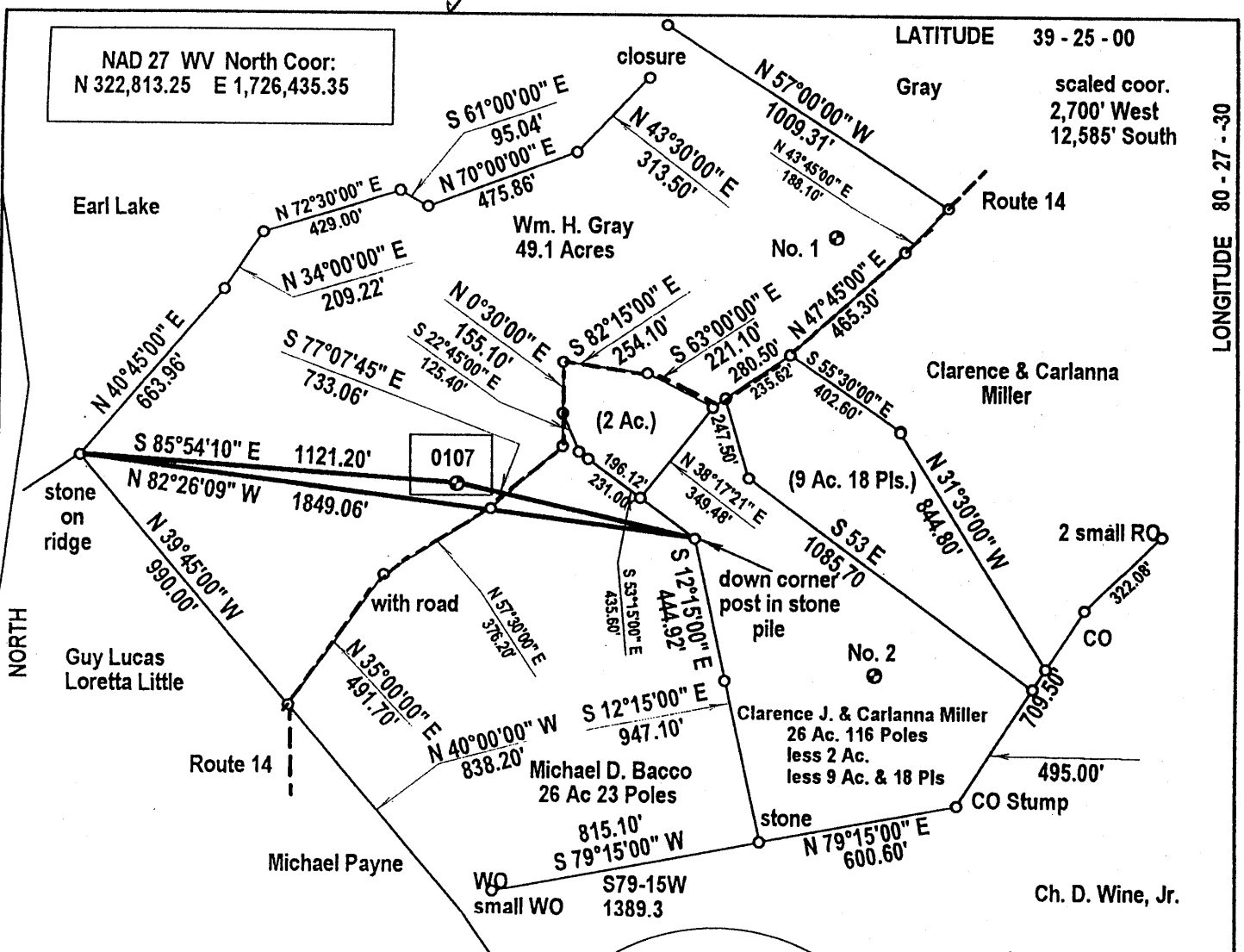

WELL REFERENCES
N48-30E, 143' to 2" hacked Sassafras
S70W, 123' to 8" hacked Red Maple

(+) DENOTES LOCATION OF WELL ON UNITED STATES TOPOGRAPHIC MAPS

FILE NUMBER: _____
 DRAWING NUMBER: _____
 SCALE: 1" = 500'
 MINIMUM DEGREE OF ACCURACY: 1 in 2500
 PROVEN SOURCE OF ELEVATION: GPS Survey (Sub-meter)

I THE UNDERSIGNED, HEREBY CERTIFY THAT THIS PLAT IS CORRECT TO THE BEST OF MY KNOWLEDGE AND BELIEF AND SHOWS ALL THE INFORMATION REQUIRED BY LAW AND THE REGULATIONS ISSUED AND PRESCRIBED BY THE DEPARTMENT OF ENERGY.

(SIGNED) *J. Michael Evans*
 J. Michael Evans, PS 900

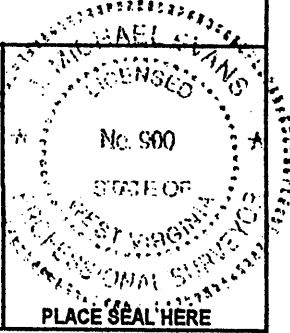

STATE OF WEST VIRGINIA
 DIVISION OF ENVIRONMENTAL PROTECTION
 OFFICE OF OIL AND GAS
 #10 McJUNKIN ROAD
 NITRO, WV 26143-2506
 FORM WW-6

LAND SURVEYING SERVICES
 21 CEDAR LANE, BRIDGEPORT, WV 26330
 PHONE: 304-842-2018 OR 842-5762

DATE: May 14, 2001
 OPERATORS WELL NO.: Telluric 0107

WELL TYPE: OIL ___ GAS ___ LIQUID INJECTION WASTE DISPOSAL ___
 (IF "GAS") PRODUCTION STORAGE ___ DEEP ___ SHALLOW
 LOCATION: ELEVATION 1259' WATERSHED Mill Run
 DISTRICT Sardis COUNTY Harrison
 QUADRANGLE Wallace 7.5'

API WELL NO. 47
 STATE COUNTY PERMIT 033-04492

SURFACE OWNER William H. & Sharon E. Gray
 OIL & GAS ROYALTY OWNER Telluric Co., Et. Al.
 PROPOSED WORK: DRILL CONVERT ___ DRILL DEEPER ___ REDRILL ___ FRACTURE OR STIMULATE ___ PLUG OFF OLD FORMATION ___
 PERFORATE NEW FORMATION ___ OTHER PHYSICAL CHANGE (SPECIFY) _____
 TARGET FORMATION Benson PLUG & ABANDON ___ CLEAN OUT & REPLUG ___
 ESTIMATED DEPTH 5,200'
 WELL OPERATOR *Devonian Gas Production Inc.* DESIGNATED AGENT *John Haskins*
 ADDRESS *P.O. Box 907 Jane Lew WV 26378* ADDRESS *P.O. Box 907 Jane Lew WV 26378*

COUNTY NAME HARRIS PERMIT 4492

Brown-Lumberport 6.6 (100)

WR-35

DATE: 8/2/07
API: 47-033-04492

State of West Virginia
Division of Environmental Protection
Section of Oil and Gas

Well Operator's Report of Well Work

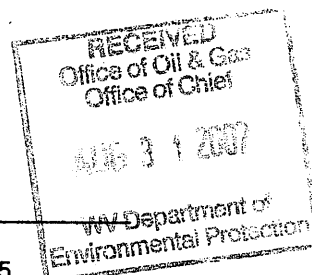

Farm Name: Telluric #1 Operator Well No. D0107
LOCATION: Elevation: 1259' Quadrangle: Wallace 7.5
District: Sardis County: Harrison
Latitude: 12,585 Feet S. of 39 Deg. 25 Min. 00 Sec.
Longitude: 2,700 Feet W. of 80 Deg. 27 Min. 30 Sec.

Company: Devonian Gas Production, Inc.

Address:	Casing & Tubing	Used in Drilling	Left in Well	Cement fill up Cu. Ft.
<u>PO Box 907</u>	<u>9 5/8"</u>	<u>20'</u>	<u>-</u>	<u>pulled</u>
<u>Jane Lew, WV 26378</u>	<u>7"</u>	<u>1240'</u>	<u>1240'</u>	<u>to surface</u>
Agent: <u>John Haskins</u>	<u>4 1/2"</u>		<u>5231'</u>	<u>250 sks</u>
Inspector: <u>Tim Bennett</u>				
Date Permit Issued: <u>03/31/04</u>				
Date Well Work Commenced: <u>05/26/05</u>				
Date Well Work Completed: <u>06/16/05</u>				
Verbal Plugging:				
Date Permission Granted on:				
Rotary X Cable Rig				
Total Depth (ft): <u>5,280</u>				
Fresh Water Depth (ft): <u>146'</u>				
Salt Water Depth (ft): <u>1640'</u>				

Is coal being mined in the area (Y/N)? N
Coal Depths (ft): none

OPEN FLOW DATA

Producing formations	Pay zone depth (ft)
<u>50 Foot</u>	<u>2,630</u>
<u>30 Foot</u>	<u>2,709</u>
<u>Speechley</u>	<u>3,654</u>
<u>Balltown</u>	<u>3,977</u>
<u>Benson</u>	<u>5,147</u>

Gas: Initial open flow 30 Mcf/d. Oil: Initial open flow N/A Bbl/d
Final open flow 195 Mcf/d. Final open flow N/a Bbl/d
Time to open flow between initial and final tests: 4 Hours
Static rock Pressure 820 psig (surface press.) after 24 Hours

NOTE: On back of this form put the following: 1) Details of perforated intervals, fracturing or stimulating, physical change, etc. 2) The well log which is a systematic detailed geological record of all formations, including coal encountered by the wellbore.

Signed: [Signature]
By: _____
Date: 8/2/07

NOV 16 2007

NOV 16 2007

HAR 4492

