

# BUTCHER LEASE

## 173.52 ACRES±

# 47-033-04854

## (BUTCHER 2086)

LONGITUDE 80°20'00" 5.910"  
LAT. 39°21'31.2"

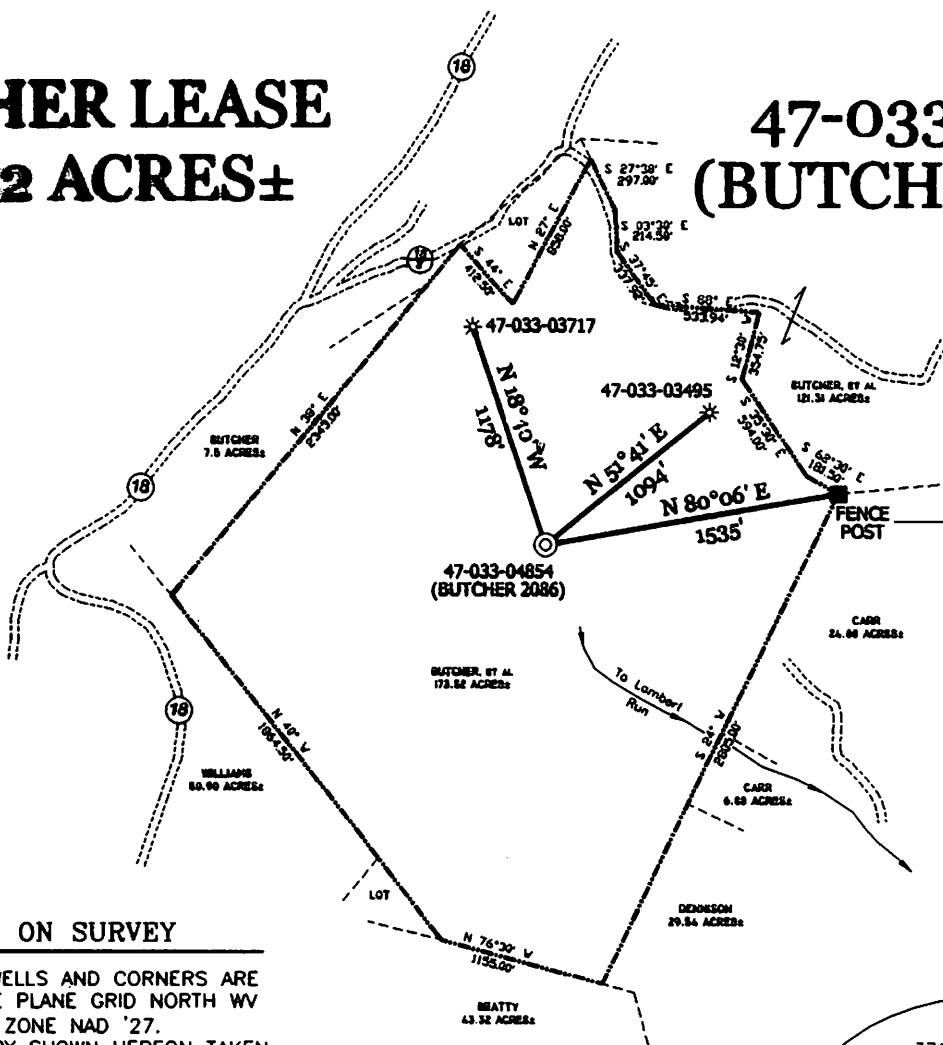

### NOTES ON SURVEY

TIES TO WELLS AND CORNERS ARE BASED ON STATE PLANE GRID NORTH WV NORTH ZONE NAD '27. LEASE BOUNDARY SHOWN HEREON TAKEN FROM A WELL PLAT FOR WELL 47-033-04854 AND INFORMATION PROVIDED BY XTO ENERGY, INC. SURFACE OWNER AND ADJOINER INFORMATION TAKEN FROM THE ASSESSOR AND COUNTY CLERK RECORDS OF HARRISON COUNTY IN JULY, 2008 AND INFORMATION PROVIDED BY XTO ENERGY, INC. WELL LAT./LONG. ESTABLISHED BY DGPS(SUBMETER MAPPING GRADE).

**47-033-04854**  
**BUTCHER 2086**  
**STATE PLANE**  
**COORDINATES**  
**NORTH ZONE**  
**(N) 313866**  
**(E) 1761465**

**47-033-04854**  
**BUTCHER 2086**  
**L & L DECIMAL**  
**39.35867**  
**80.34361**

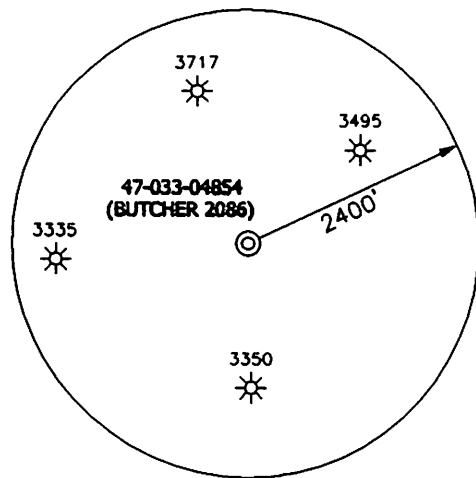

I THE UNDERSIGNED, HEREBY CERTIFY THAT THIS PLAT IS CORRECT TO THE BEST OF MY KNOWLEDGE AND BELIEF AND SHOWS ALL THE INFORMATION REQUIRED BY LAW AND THE REGULATIONS ISSUED AND PRESCRIBED BY THE DIVISION OF ENVIRONMENTAL PROTECTION.

P.S. 834

*Doyle Hupp Jr.*

**HUPP Surveying & Mapping**  
P.O. Box 647 Grantsville, WV 26147  
(304) 354-7035 EMAIL: hupp@frontiernet.net

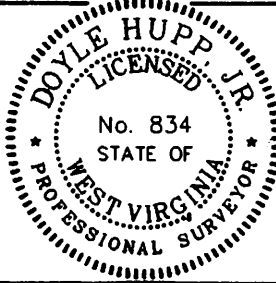

(+) DENOTES LOCATION OF WELL ON UNITED STATES TOPOGRAPHIC MAPS.

DATE SEPTEMBER 26, 20 08

OPERATORS WELL NO. BUTCHER 2086

API WELL NO. 47-033-04854

STATE WV COUNTY CLARKSBURG PERMIT           

**CANCELLED**

MINIMUM DEGREE OF ACCURACY 1/200 FILE NO. W1762 (BK35-28)  
PROVEN SOURCE OF ELEVATION DGPS (SUBMETER GRADE) SCALE 1" = 1000'

STATE OF WEST VIRGINIA  
DIVISION OF ENVIRONMENTAL PROTECTION  
OFFICE OF OIL AND GAS



WELL TYPE : OIL  GAS  LIQUID INJECTION  WASTE DISPOSAL  IF "GAS" PRODUCTION  STORAGE  DEEP  SHALLOW

LOCATION : ELEVATION 1,139' WATERSHED TRIBUTARY OF LAMBERT RUN

DISTRICT EAGLE COUNTY HARRISON QUADRANGLE CLARKSBURG 7.5'

SURFACE OWNER ROSE MARIE BUTCHER, et al ACREAGE 173.52±

ROYALTY OWNER ROSE MARIE BUTCHER, et al LEASE ACREAGE 173.52±

PROPOSED WORK : LEASE NO.           

DRILL  CONVERT  DRILL DEEPER  REDRILL  FRACTURE OR STIMULATE  PLUG OFF OLD FORMATION  PERFORATE NEW FORMATION  PLUG AND ABANDON  CLEAN OUT AND REPLUG  OTHER

PHYSICAL CHANGE IN WELL (SPECIFY) RE-WORK TARGET FORMATION             
ESTIMATED DEPTH           

WELL OPERATOR LYNN OPERATING INC. DESIGNATED AGENT GARY BEALL  
ADDRESS 600 EAST EXCHANGE FORT WORTH, TX 76106 ADDRESS P.O. BOX 1008 JANE LEE, WV 26148

11/21/2014

COUNTY NAME  
PERMIT