

Longitude - 80° 29' 38.7"

10,115'

LATITUDE 39° 17' 30"

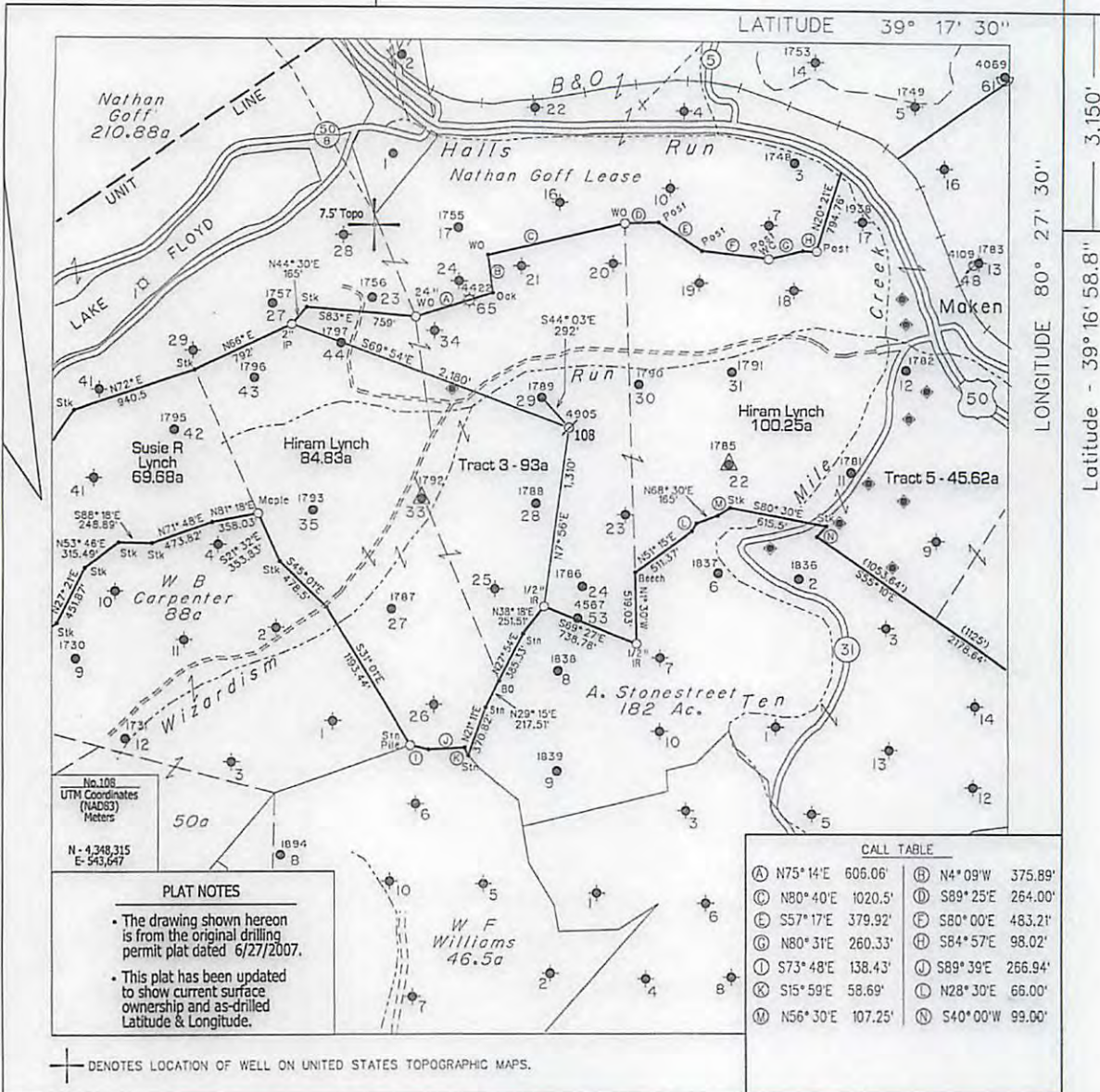

LONGITUDE 80° 27' 30"

Latitude - 39° 16' 58.8"

3,150'

No. 108
UTM Coordinates
(NAD83)
Meters
N - 4,348,315
E - 543,647

PLAT NOTES

- The drawing shown hereon is from the original drilling permit plat dated 6/27/2007.
- This plat has been updated to show current surface ownership and as-drilled Latitude & Longitude.

CALL TABLE

Ⓐ N75° 14'E 606.06'	Ⓓ N4° 09'W 375.89'
Ⓑ N80° 40'E 1020.5'	Ⓔ S89° 25'E 264.00'
Ⓒ S57° 17'E 379.92'	Ⓛ S80° 00'E 483.21'
Ⓔ N80° 31'E 260.33'	Ⓜ S84° 57'E 98.02'
Ⓛ S73° 48'E 138.43'	Ⓝ S89° 39'E 266.94'
Ⓜ S15° 59'E 58.69'	Ⓟ N28° 30'E 66.00'
Ⓝ N56° 30'E 107.25'	Ⓠ S40° 00'W 99.00'

⊕ DENOTES LOCATION OF WELL ON UNITED STATES TOPOGRAPHIC MAPS.

FILE NO. _____
 MAP NO. _____ N _____ S _____ E _____ W _____
 SCALE 1" = 1000'
 MINIMUM DEGREE OF ACCURACY _____ Sub-Meter DGPS
 PROVEN SOURCE OF ELEVATION _____ DGPS Survey

I THE UNDERSIGNED, HEREBY CERTIFY THAT THIS PLAT IS CORRECT TO THE BEST OF MY KNOWLEDGE AND BELIEF AND SHOWS ALL THE INFORMATION REQUIRED BY LAW AND THE REGULATIONS ISSUED AND PRESCRIBED BY THE DEPARTMENT OF MINES.

(SIGNED) *Timothy P. Roush*
 TIMOTHY P. ROUSH PS 793



WEST VIRGINIA
 Division of Environmental Protection
 Office of Oil and Gas
 601 57th Street
 Charleston, West Virginia 25304



DATE March 25, 2013
 FARM Hiram Lynch No. 108
 API WELL NO. 47-033-04905 RW

WELL TYPE: OIL ___ GAS ___ LIQUID INJECTION WASTE DISPOSAL ___ CORE ___
 (IF "GAS") PRODUCTION ___ STORAGE ___ DEEP ___ SHALLOW ___
 LOCATION: ELEVATION 1,188' WATERSHED Wizardism Run
 DISTRICT Ten Mile COUNTY Harrison
 QUADRANGLE Wolf Summit 7.5'
 SURFACE OWNER Kenneth & Deborah Gaskins ACREAGE 83.5 Ac.
 OIL & GAS ROYALTY OWNER Anne Farr et al. LEASE ACREAGE 568 Ac.
 LEASE NO. 31378-50
 PROPOSED WORK: DRILL ___ CONVERT ___ DRILL DEEPER ___ REDRILL ___ FRACTURE OR STIMULATE PLUG OFF OLD FORMATION ___ PERFORATE NEW FORMATION ___ OTHER PHYSICAL CHANGE IN WELL (SPECIFY) _____

PLUG AND ABANDON ___ CLEAN OUT AND REPLUG ___
 TARGET FORMATION Fifth Sand ESTIMATED DEPTH 2,960'
 WELL OPERATOR HG Energy LLC. DESIGNATED AGENT Mike Kirsch
 ADDRESS 5260 DuPont Road ADDRESS 5260 DuPont Road
Parkersburg, WV 26101 Parkersburg, WV 26101

FORM IV-6

05/31/2013

SUBJECT WELL
Hiram Lynch No.108

47-033-4905

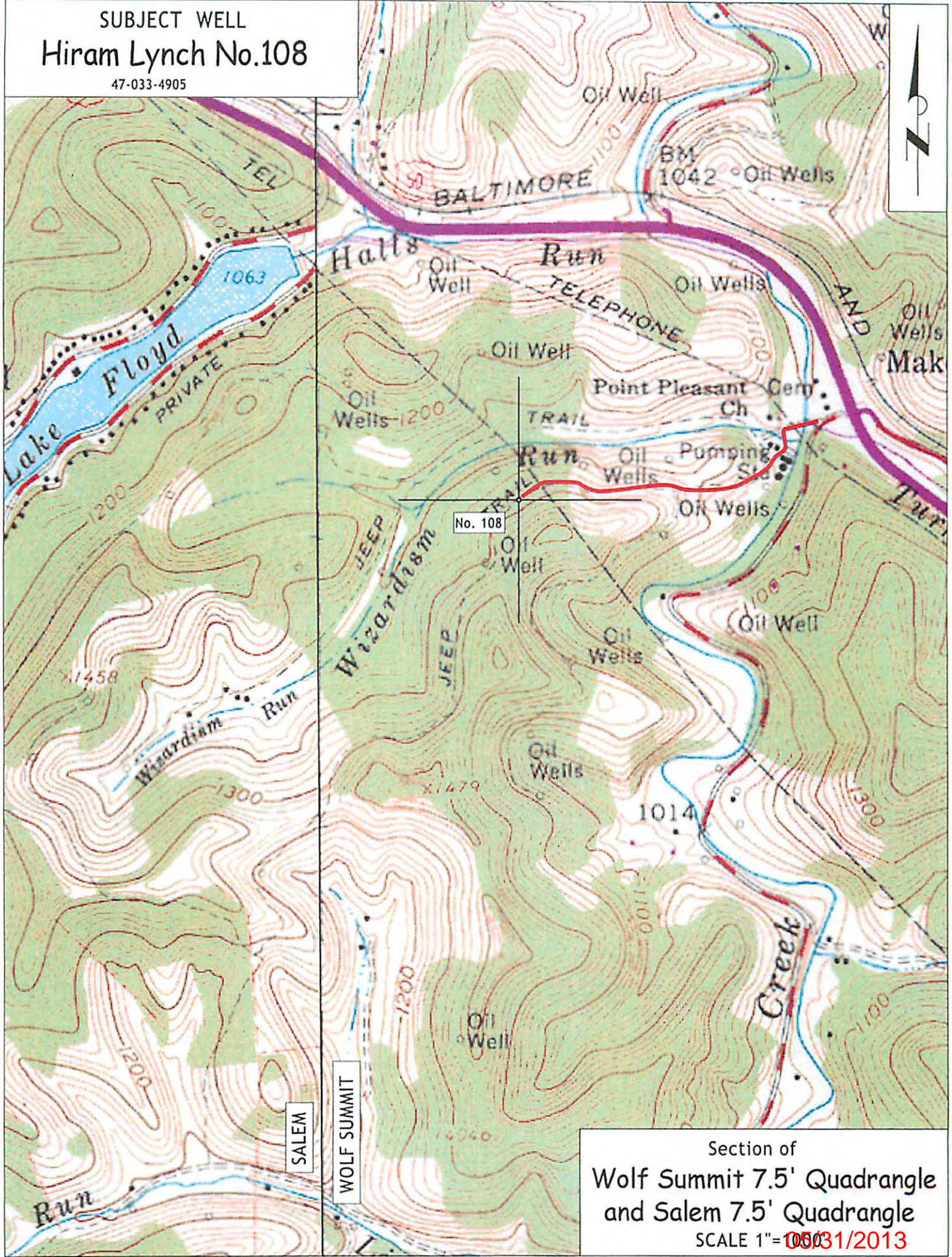

Section of
 Wolf Summit 7.5' Quadrangle
 and Salem 7.5' Quadrangle
 SCALE 1"=1000'

06/31/2013