

CHICHESTER LEASE 90 ACRES±

CHICHESTER 2140 REVISED 47-033-05004



NOTES ON SURVEY

TIES TO WELLS AND CORNERS ARE BASED ON STATE PLANE GRID NORTH WV NORTH ZONE NAD '27. TIES TO REFERENCES ARE BASED ON MAGNETIC NORTH 12-27-07. LEASE BOUNDARY SHOWN HEREON TAKEN FROM A TITLE EXAMINATION BY ROBERT W. BRIGHT DATED AUGUST 10TH 2006 AND INFORMATION PROVIDED BY LINN OPERATING, INC. SURFACE OWNER AND ADJOINER INFORMATION TAKEN FROM THE ASSESSOR AND COUNTY CLERK RECORDS OF HARRISON COUNTY IN SEPTEMBER, 2007 AND INFORMATION PROVIDED BY LINN OPERATING, INC. WELL LAT./LONG. ESTABLISHED BY DGPS(SUBMETER MAPPING GRADE).

REFERENCES

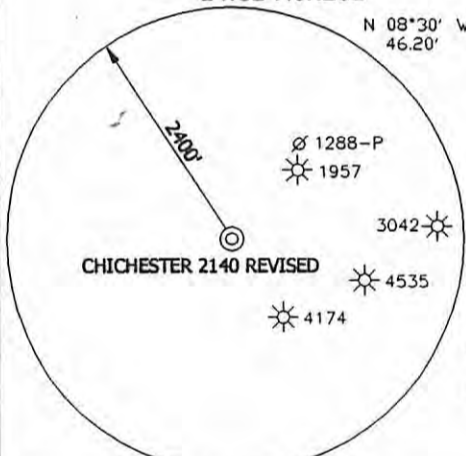
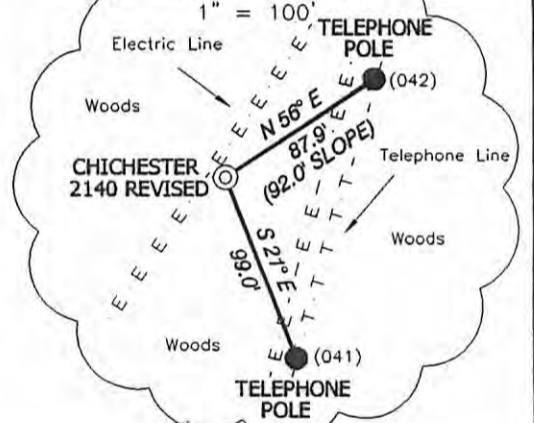

I THE UNDERSIGNED, HEREBY CERTIFY THAT THIS PLAT IS CORRECT TO THE BEST OF MY KNOWLEDGE AND BELIEF AND SHOWS ALL THE INFORMATION REQUIRED BY LAW AND THE REGULATIONS ISSUED AND PRESCRIBED BY THE DIVISION OF ENVIRONMENTAL PROTECTION.

P.S. 834

 HUPP Surveying & Mapping
 P.O. Box 647 Grantsville, WV 26147
 (304) 354-7035 EMAIL: hupp@frontiernet.net



(+) DENOTES LOCATION OF WELL ON UNITED STATES TOPOGRAPHIC MAPS.
 DATE DECEMBER 28, 20 07
 OPERATORS WELL NO. CHICHESTER 2140 REV.
 API WELL NO. 47-033-05004
 STATE WV COUNTY WALLACE PERMIT Revised
CANCELLED

MINIMUM DEGREE OF ACCURACY 1/200 FILE NO. W1667 (BK 34-43)
 PROVEN SOURCE OF ELEVATION DGPS (SUBMETER GRADE) SCALE 1" = 500'

STATE OF WEST VIRGINIA
 DIVISION OF ENVIRONMENTAL PROTECTION
 OFFICE OF OIL AND GAS

WELL TYPE : OIL GAS INJECTION WASTE DISPOSAL IF "GAS" PRODUCTION STORAGE DEEP SHALLOW

LOCATION :
 ELEVATION 1,268' WATERSHED LITTLE INDIAN RUN
 DISTRICT EAGLE COUNTY HARRISON QUADRANGLE WALLACE 7.5'

SURFACE OWNER COASTAL FOREST RES. CO. ACREAGE 84.03±
 ROYALTY OWNER FRANCIS M. CHICHESTER, et al LEASE ACREAGE 90±
 PROPOSED WORK : LEASE NO. L-4600
 DRILL CONVERT DRILL DEEPER REDRILL FRACTURE OR STIMULATE PLUG OFF OLD FORMATION PERFORATE NEW FORMATION PLUG AND ABANDON CLEAN OUT AND REPLUG OTHER
 PHYSICAL CHANGE IN WELL (SPECIFY) _____ TARGET FORMATION BALLTOWN
 ESTIMATED DEPTH 4,100'

WELL OPERATOR LINN OPERATING, INC. DESIGNATED AGENT GARY BEALL
 ADDRESS 650 WASHINGTON ROAD PITTSBURGH, PA 15228 ADDRESS P. O. BOX 1008 JANE LEW, WV 26378

10/10/2014

LONGITUDE 80°22'30" 7.680' LAT. 39°26'14.2"