

LATITUDE 39°17'30" N

LONGITUDE 80°22'30" W

Geographic Coordinates
NAD 27
39.276507 N
80.387419 W

NAD 83
39.276596 N
80.387232 W

NORTH

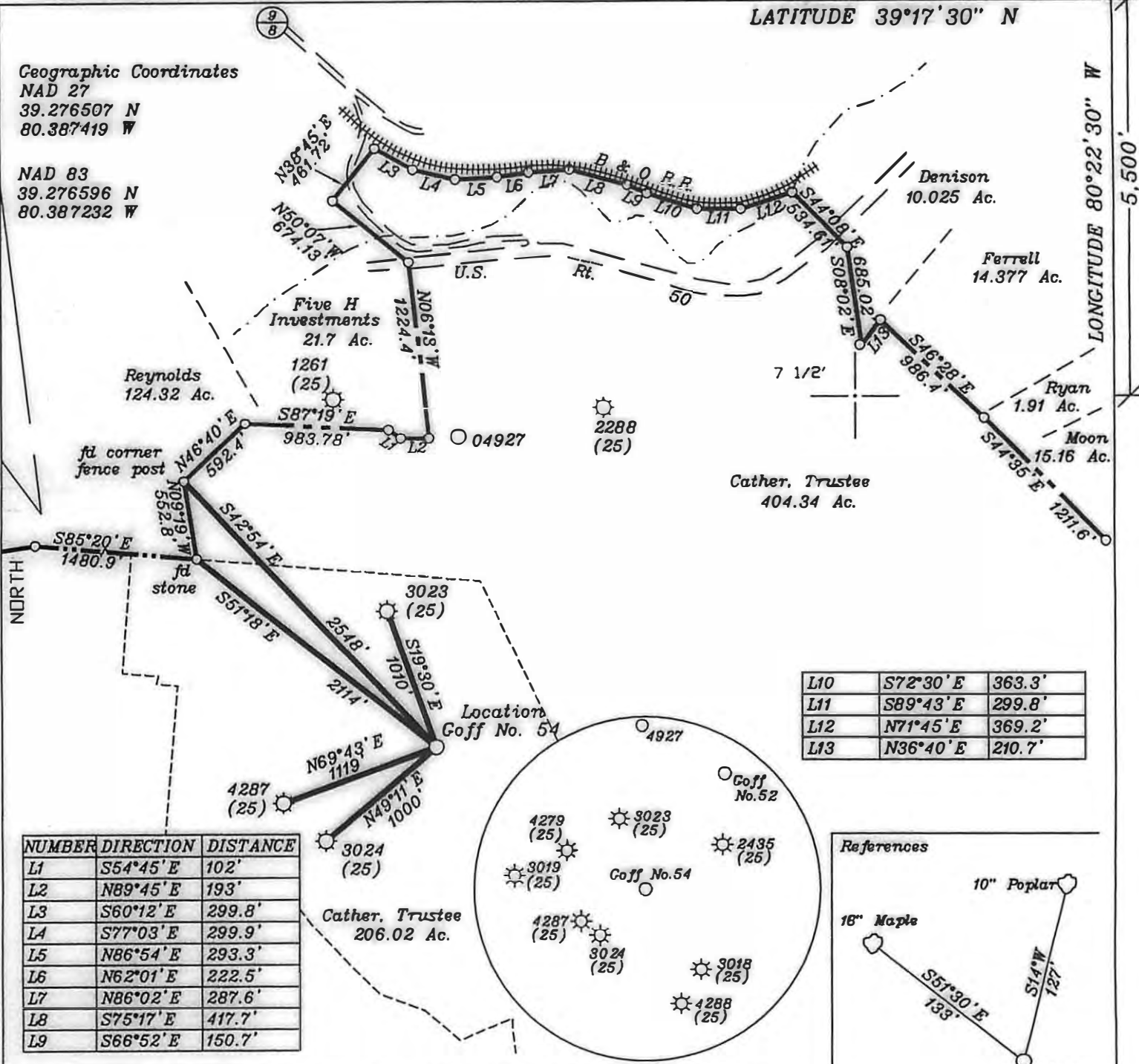

(+) DENOTES LOCATION OF WELL ON UNITED STATES TOPOGRAPHIC MAPS

FILE NO. _____
DRAWING NO. 1
SCALE 1" = 1000'
MINIMUM DEGREE OF ACCURACY 1 in 200
PROVEN SOURCE OF ELEVATION GPS submeter unit

I THE UNDERSIGNED, HEREBY CERTIFY THAT THIS PLAT IS CORRECT TO THE BEST OF MY KNOWLEDGE AND BELIEF AND SHOWS ALL THE INFORMATION REQUIRED BY LAW AND THE REGULATIONS ISSUED AND PRESCRIBED BY THE DEPARTMENT OF ENERGY.
(SIGNED) David L Jackson
R.P.E. _____ L.L.S. 708

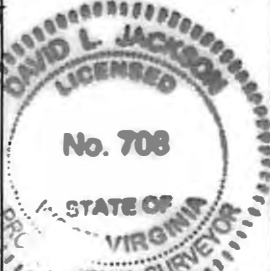

STATE OF WEST VIRGINIA
Division of Environmental Protection
OFFICE OF OIL AND GAS

DATE May 1 2008
OPERATOR'S WELL NO. Goff No. 54
API WELL NO. _____

WELL TYPE: OIL GAS LIQUID INJECTION WASTE DISPOSAL _____
(IF 'GAS') PRODUCTION X STORAGE _____ DEEP _____ SHALLOW X _____

LOCATION: ELEVATION 1,297' WATER SHED Washburncamp Run
DISTRICT Clark COUNTY Harrison
QUADRANGLE Wolf Summit 7 1/2

SURFACE OWNER H. Dotson Cather, Trustee ACREAGE 206.02
OIL & GAS ROYALTY OWNER H. Dotson Cather, Trustee LEASE ACREAGE 206.02 out of 1088
LEASE NO. 80300

PROPOSED WORK: DRILL X CONVERT _____ DRILL DEEPER _____ REDRILL _____ FRACTURE OR STIMULATE _____ PLUG OFF OLD FORMATION _____ PERFORATE NEW FORMATION X OTHER PHYSICAL CHANGE IN WELL (SPECIFY) _____

PLUG AND ABANDON _____ CLEAN OUT AND REPLUG _____
TARGET FORMATION Benson ESTIMATED DEPTH 5000'
WELL OPERATOR Petroleum Development Corp. DESIGNATED AGENT Alar Smith
ADDRESS 120 Genesis Boulevard Bridgeport, WV 26330 ADDRESS 120 Genesis Boulevard Bridgeport, WV 26330

CANCELLED

COUNTY NAME
PERMIT