

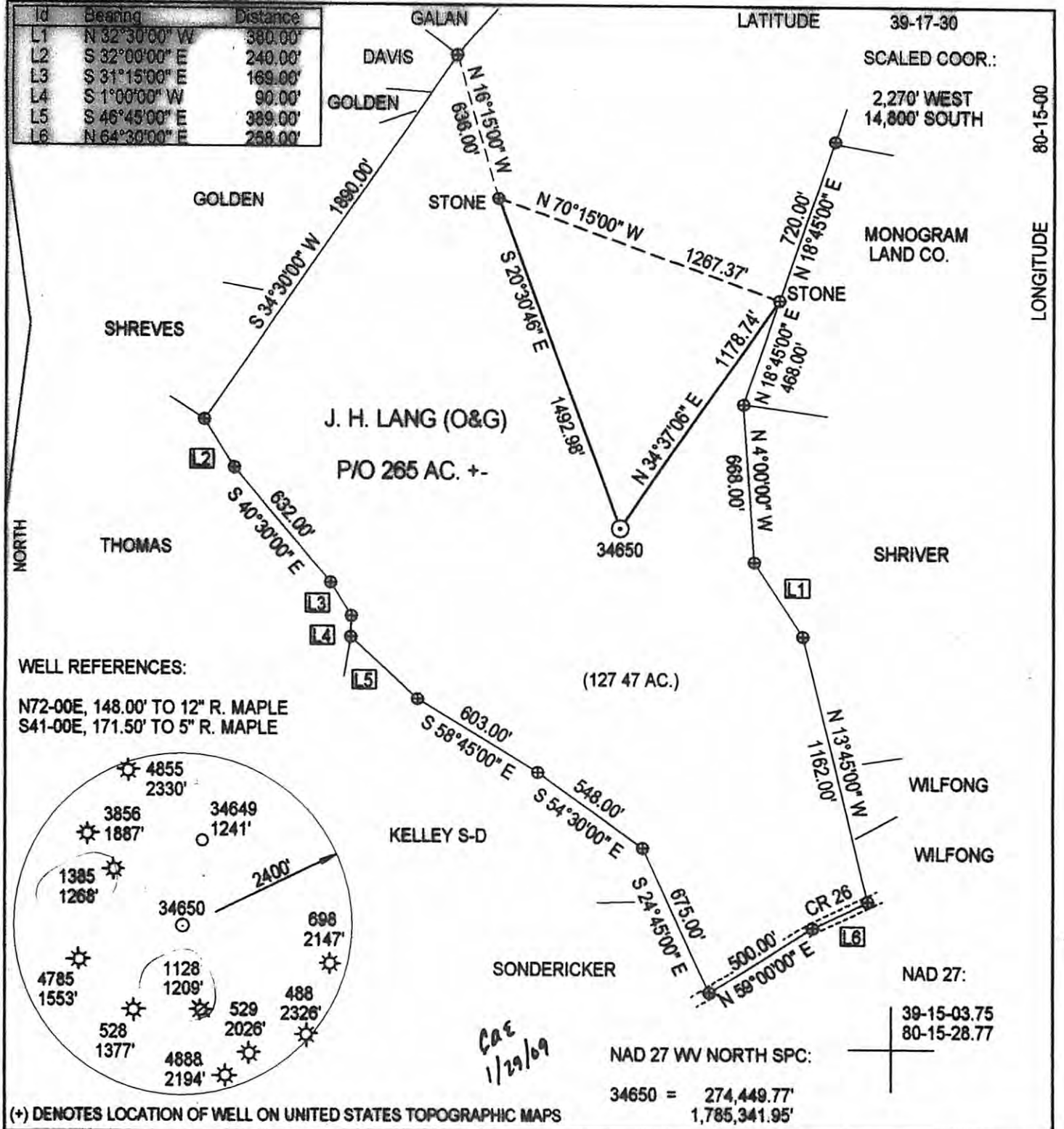

Id	Bearing	Distance
L1	N 32°30'00" W	380.00'
L2	S 32°00'00" E	240.00'
L3	S 31°15'00" E	169.00'
L4	S 1°00'00" W	90.00'
L5	S 46°45'00" E	389.00'
L6	N 64°30'00" E	258.00'



FILE NUMBER: _____
 DRAWING NUMBER: DEP34650.PCS
 SCALE: 1" = 600'
 MINIMUM DEGREE OF ACCURACY: SUBMETER
 PROVEN SOURCE OF ELEVATION: DGPS SURVEY
SUBMETER SYSTEM

I THE UNDERSIGNED, HEREBY STATE THAT THIS PLAT IS CORRECT TO THE BEST OF MY KNOWLEDGE AND BELIEF AND SHOWS ALL THE INFORMATION REQUIRED BY LAW AND THE REGULATIONS ISSUED AND PRESCRIBED BY THE DEPARTMENT OF ENERGY.

(SIGNED) 
 STEPHEN D. LOSH, P.S. #674

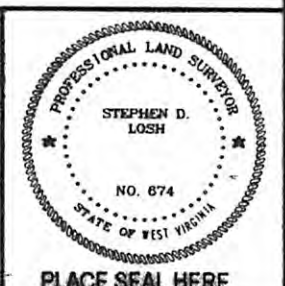

STATE OF WEST VIRGINIA
 DIVISION OF ENVIRONMENTAL PROTECTION
 OFFICE OF OIL AND GAS
 #10 McJUNKIN ROAD
 NITRO, WV 25143-2508

LAND SURVEYING SERVICES
 21 CEDAR LANE, BRIDGEPORT, WV 26330
 PHONE: 304-842-2018 OR 842-5762

DATE: JANUARY 17, 2009
 OPERATORS WELL NO.: 34650
 API WELL NO. 47-033-05229

WELL TYPE: OIL GAS LIQUID INJECTION WASTE DISPOSAL CBM
 (IF "GAS") PRODUCTION STORAGE DEEP SHALLOW
 LOCATION: ELEVATION 1216.23' WATERSHED BRUSHY FORK
 DISTRICT SIMPSON COUNTY HARRISON

QUADRANGLE CLARKSBURG LEASE NUMBER 015542
 SURFACE OWNER NINA R. WEST ACREAGE 127.47 (349-12)
 OIL & GAS ROYALTY OWNER J. H. LANG LEASE ACREAGE 265.00'

PROPOSED WORK: DRILL CONVERT DRILL DEEPER REDRILL FRACTURE OR STIMULATE PLUG OFF OLD FORMATION
 PERFORATE NEW FORMATION OTHER PHYSICAL CHANGE (SPECIFY) _____
 PLUG & ABANDON CLEAN OUT & REPLUG
 TARGET FORMATION BENSON ESTIMATED DEPTH 4570
 WELL OPERATOR DOMINION EXPLORATION & PRODUCTION, INC. DESIGNATED AGENT RODNEY BIGGS
 ADDRESS P. O. BOX 1248, JANE LEW, WV 26378 ADDRESS P. O. BOX 1248, JANE LEW, WV 26378

04/11/2014