

SURV. LON: 80°31'53.8"
DEC. LON: 80.53160

8940'

LAT: 39°20'00"

PROPOSED WELL
ST. PLANE NAD 27
COORDINATES
N: 299354
E: 1708137

O. RICE LEASE

118 AC. +/-

WELL # 1

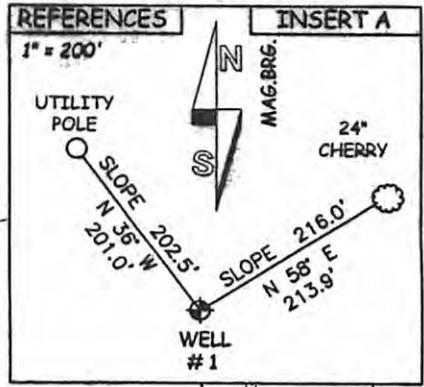

LON: 80°30'00"

5840'

SURV. LAT: 39°19'02.3"
DEC. LAT: 39.31730

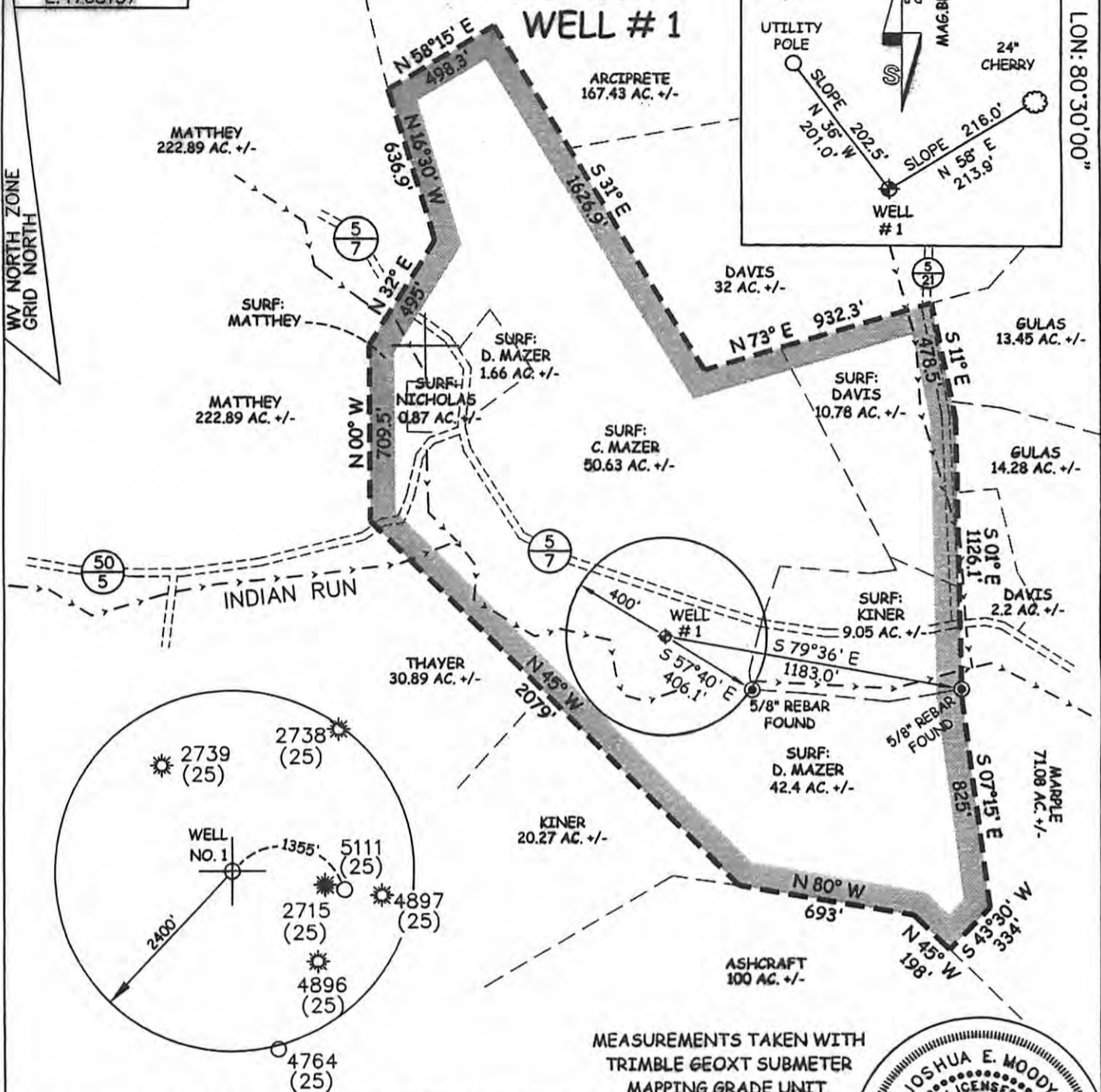

MEASUREMENTS TAKEN WITH
TRIMBLE GEOXT SUBMETER
MAPPING GRADE UNIT.

(+) DENOTES LOCATION OF WELL ON UNITED STATES TOPOGRAPHIC MAPS

JOB # 09-053 09RICEOWP1
DRAWING # INDIAN RUN FLDR.
SCALE 1" = 600'
MINIMUM DEGREE OF
ACCURACY 1"=2500'
PROVEN SOURCE OF ELEV.
SUBMETER MAPPING GRADE GPS

I THE UNDERSIGNED, HEREBY CERTIFY THAT THIS PLAT IS CORRECT TO
THE BEST OF MY KNOWLEDGE AND BELIEF AND SHOWS ALL THE INFORMATION
REQUIRED BY LAW AND THE REGULATIONS ISSUED AND PERSCRIBED BY
THE DEPARTMENT OF ENVIRONMENTAL PROTECTION.



STATE OF WEST VIRGINIA DIVISION
OF ENVIRONMENTAL PROTECTION
OFFICE OF OIL AND GAS
MOODY & SUMMERS LAND SURVEYING, LLC
P.O. BOX 293 ELLENBORO
WEST VIRGINIA 26346

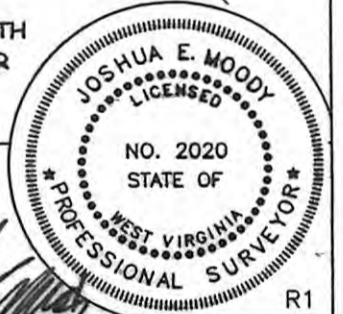

JOSHUA E. MOODY, P.S. 2020

DATE 5/28/09

OPERATOR'S WELL # NO. 1

API WELL # 47 - 033 - 05354

STATE OF WEST VIRGINIA PERMIT

CANCELLED

DISTRICT TENMILE COUNTY HARRISON

QUADRANGLE SALEM 7.5'

SURFACE OWNER DOUGLAS A. & CATHERINE S. MAZER ACREAGE 42.4 ACRES +/-

OIL & GAS ROYALTY OWNER _____ LEASE ACREAGE 118 AC. +/-

PROPOSED WORK: DRILL CONVERT _____ DRILL DEEPER _____ REDRILL _____ FRACTURE OR

STIMULATE PLUG OFF OLD FORMATION _____ PERFORATE NEW FORMATION _____

OTHER PHYSICAL CHANGE IN WELL (SPECIFY) _____

PLUG & ABANDON _____ CLEAN OUT & REPLUG _____

TARGET FORMATION MARCELLUS

WELL OPERATOR HALL DRILLING CO. LLC. ESTIMATED DEPTH 7800'

ADDRESS P.O. BOX 249 DESIGNATED AGENT MIKE FALL

ELLENBORO, WV 26346 ADDRESS P.O. BOX 249

ELLENBORO, WV 26346 LEASE # 21316