

DECIMAL LONG.: 80.34009
 SURVEYED LONG.: 80° 20' 24.3"

1855'

LATITUDE 39° 17' 30"

LEE LEASE 37.62 ACRES WELL NO. 5

SURFACE HOLE
 NAD 27
 N) 279,078
 E) 1,762,135
 NAD 83
 N) 279,116
 E) 1,730,695
 NAD83 UTM ZONE 17
 N) 4,345,982
 E) 556,932

REFERENCE NOTES

LEASE AS SHOWN TAKEN FROM DESCRIPTION RECORDED IN DEED BOOK 84 PAGE 153 AND OTHERS.
 OWNERSHIP TAKEN FROM PUBLIC RECORDS OF HARRISON COUNTY, WV IN JANUARY, 2010.
 NAD 27 LAT./LONG. BY DIFFERENTIAL SUBMETER MAPPING GRADE GPS
 DRAFTED BY: E.C.W.

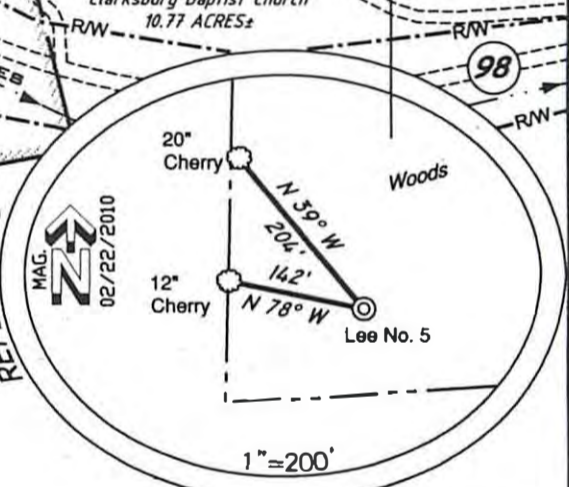
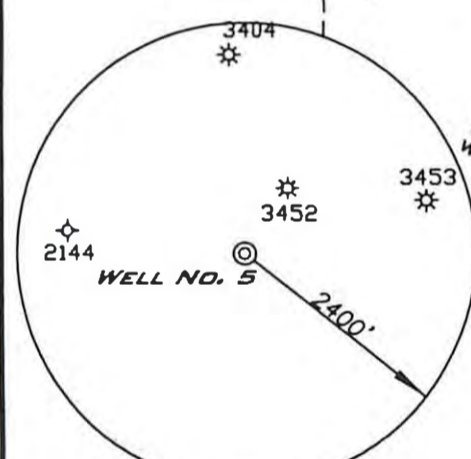
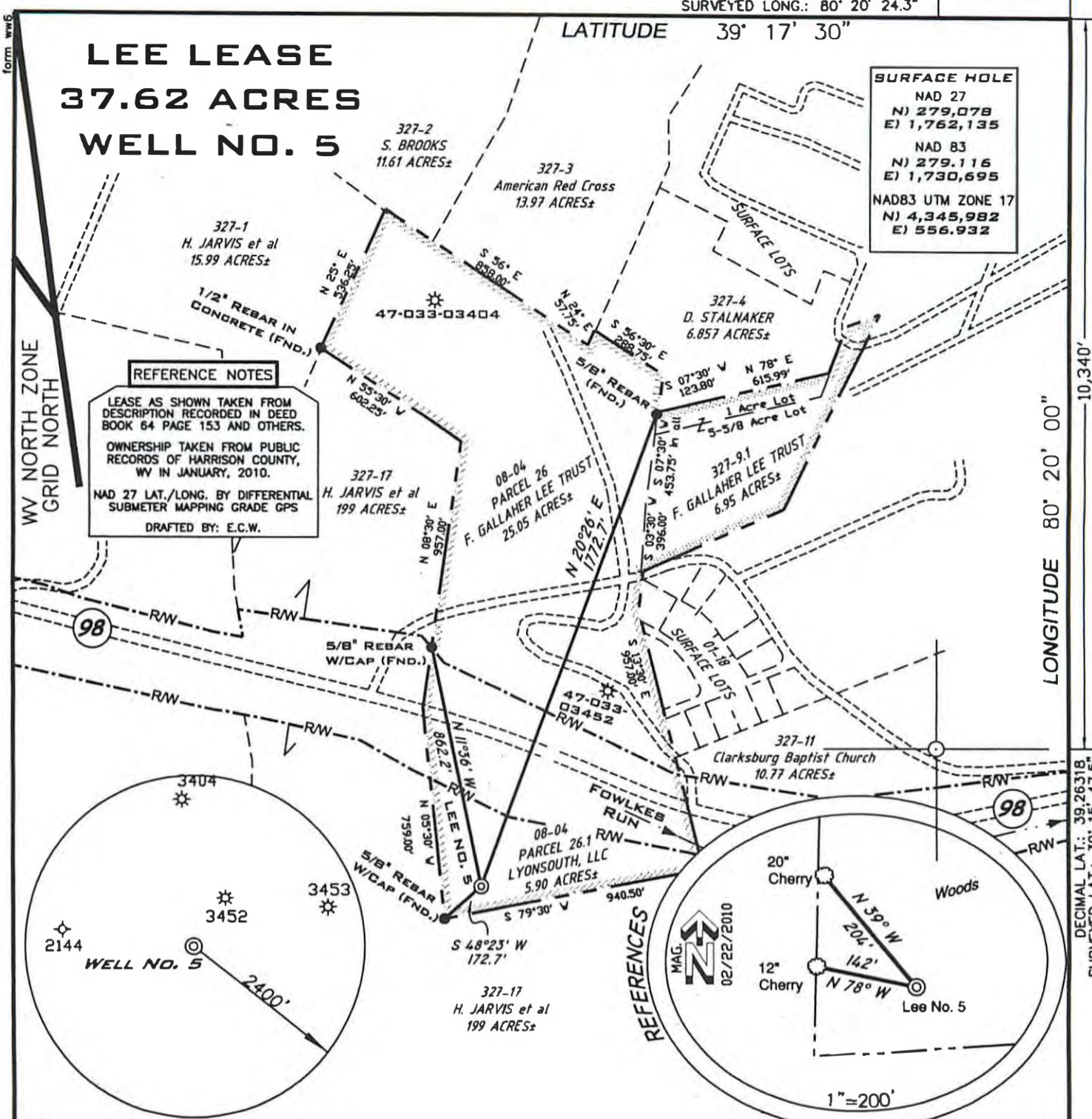

(+) DENOTES LOCATION ON UNITED STATES TOPOGRAPHIC MAPS

FILE NUMBER G100471 (WB17-16)
 DRAWING NUMBER 100471_LEE5.dwg
 SCALE 1" = 500'
 MINIMUM DEGREE OF ACCURACY 1/200
 PROVEN SOURCE OF ELEVATION SUBMETER MAPPING GRADE GPS

I THE UNDERSIGNED HEREBY CERTIFY THAT THIS PLAT IS CORRECT TO THE BEST OF MY KNOWLEDGE AND BELIEF AND SHOWS ALL THE INFORMATION REQUIRED BY LAW AND THE REGULATIONS ISSUED AND PRESCRIBED BY THE DEPARTMENT OF ENVIRONMENTAL PROTECTION

P.S. Jonathan N. White
 2122



STATE OF WEST VIRGINIA
 DIVISION OF ENVIRONMENTAL PROTECTION
 OFFICE OF OIL AND GAS



ANGLE RIGHT
 LAND SURVEYING, LLC.
 GRANTSVILLE, WV 26147 (304) 354-0065
 WESTON, WV 26452 (304) 269-5608

DATE: JANUARY 25, 2010

OPERATORS WELL NO. LEE NO. 5
 API WELL NO. 47-033-05402
 STATE WV COUNTY HARRISON PERMIT CANCELLED

WELL TYPE: OIL GAS LIQUID INJECTION WASTE DISPOSAL
 (IF "GAS") PRODUCTION STORAGE DEEP SHALLOW

LOCATION ELEVATION 1260' WATERSHED FOWLKES RUN
 DISTRICT CLARK COUNTY HARRISON
 QUADRANGLE CLARKSBURG 7.5' LEASE NUMBER _____

SURFACE OWNER LYONSOUTH, LLC. ACREAGE 5.90
 OIL & GAS ROYALTY OWNER FLORANCE GALLAHER LEE LEASE ACREAGE 37.62

PROPOSED WORK: DRILL CON RT DRILL DEEPER REDRILL FRACTURE OR STIMULATE PLUG OFF OLD FORMATION
 PERFORATE NEW FORMATION OTHER PHYSICAL CHANGE (SPECIFY) _____
 PLUG & ABANDON CLEAN OUT & REPLUG

TARGET FORMATION BENSON SAND ESTIMATED DEPTH 4850'
 WELL OPERATOR PETROLEUM DEVELOPMENT CORP. DESIGNATED AGENT ALAN SMITH

ADDRESS 120 GENESIS BLVD., BRIDGEPORT, WV 26330 ADDRESS 120 GENESIS BLVD., BRIDGEPORT, WV 26330

LONGITUDE 80° 20' 00"
 10,340'
 DECIMAL LAT.: 39.26318
 SURVEYED LAT.: 39° 15' 47.5"

FORM WW6
 WV NORTH ZONE GRID NORTH
 A.R.L.S

07/26/2013