

# MARTIN-ROGERS #2224-H

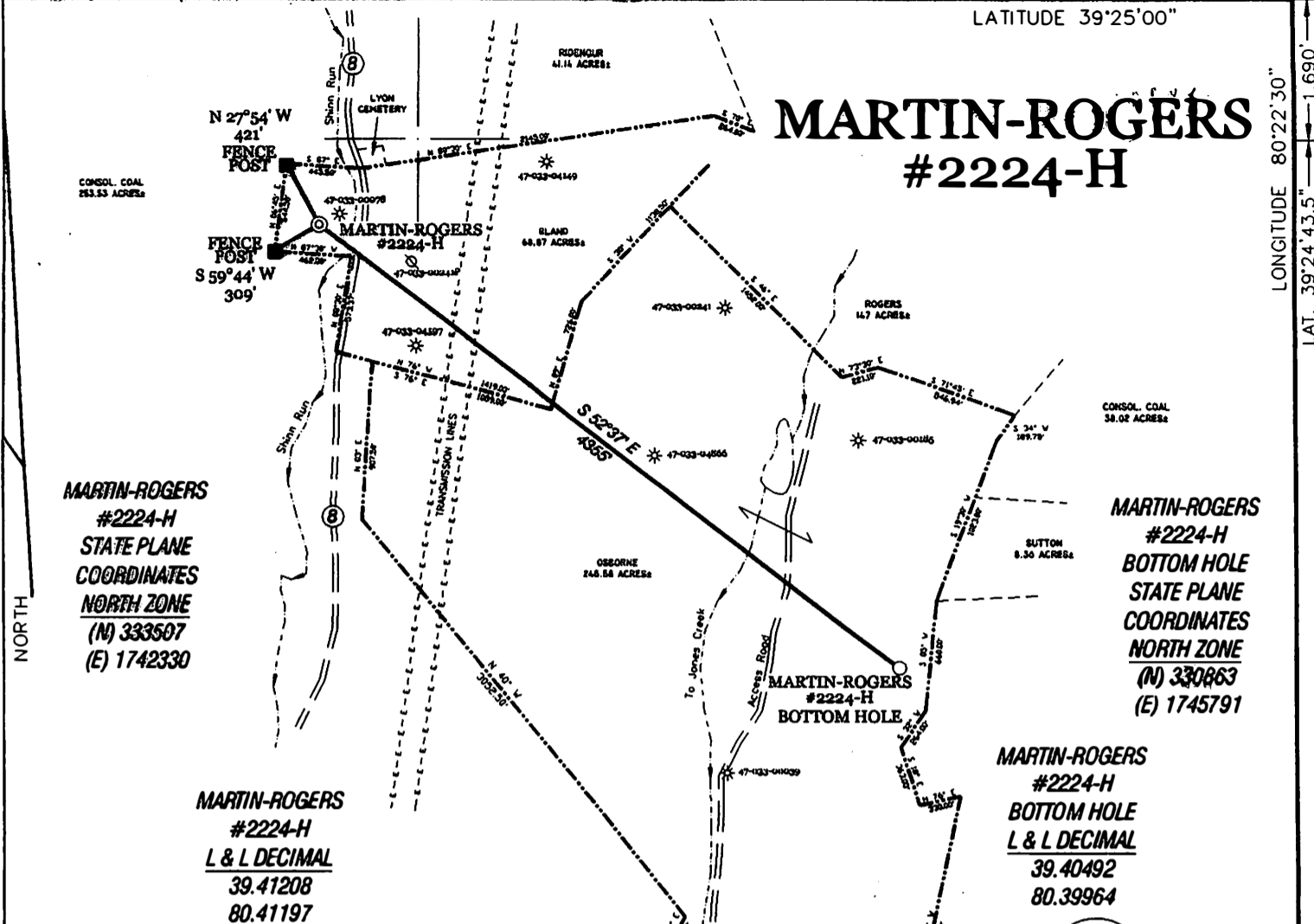

**MARTIN-ROGERS #2224-H**  
**STATE PLANE COORDINATES NORTH ZONE**  
 (N) 333507  
 (E) 1742330

**MARTIN-ROGERS #2224-H**  
**BOTTOM HOLE STATE PLANE COORDINATES NORTH ZONE**  
 (N) 330863  
 (E) 1745791

**MARTIN-ROGERS #2224-H**  
**L & L DECIMAL**  
 39.41208  
 80.41197

**MARTIN-ROGERS #2224-H**  
**BOTTOM HOLE L & L DECIMAL**  
 39.40492  
 80.39964

### NOTES ON SURVEY

TIES TO WELLS AND CORNERS ARE BASED ON STATE PLANE GRID NORTH WV NORTH ZONE NAD '27.  
 TIES TO REFERENCES ARE BASED ON MAGNETIC NORTH 08-20-09.  
 LEASE BOUNDARY SHOWN HEREON TAKEN FROM A DEED RECORDED IN DEED BOOK 99 AT PAGE 75 AND INFORMATION PROVIDED BY XTO ENERGY, INC.  
 SURFACE OWNER AND ADJOINER INFORMATION TAKEN FROM THE ASSESSOR AND COUNTY CLERK RECORDS OF HARRISON COUNTY IN JUNE, 2009 AND INFORMATION PROVIDED BY XTO ENERGY, INC.  
 WELL LAT./LONG. ESTABLISHED BY DGPS(SUBMETER MAPPING GRADE).

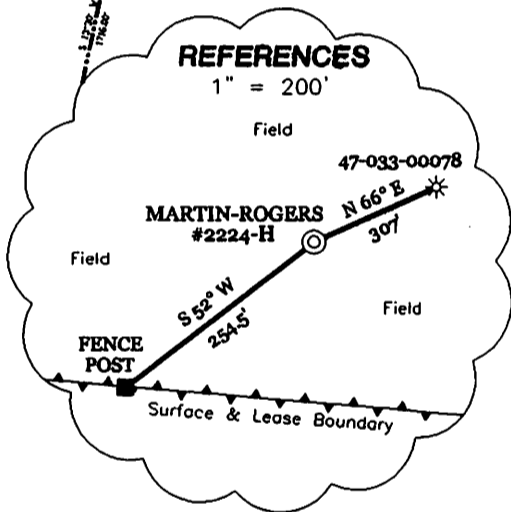
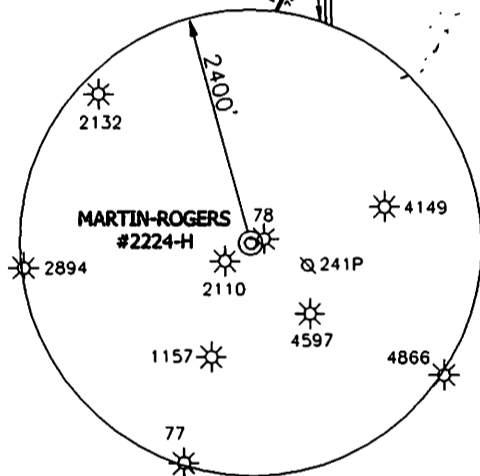

I THE UNDERSIGNED, HEREBY CERTIFY THAT THIS PLAT IS CORRECT TO THE BEST OF MY KNOWLEDGE AND BELIEF AND SHOWS ALL THE INFORMATION REQUIRED BY LAW AND THE REGULATIONS ISSUED AND PRESCRIBED BY THE DIVISION OF ENVIRONMENTAL PROTECTION.

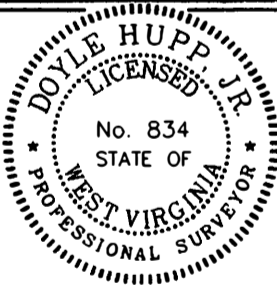

(+) DENOTES LOCATION OF WELL ON UNITED STATES TOPOGRAPHIC MAPS.  
 DATE DECEMBER 4, 20 09  
 OPERATORS WELL NO. MARTIN-ROGERS #2224-H  
 API WELL NO. 47-033-05405H  
 STATE COUNTY PERMIT

P.S. 834   
**HUPP Surveying & Mapping**  
 P.O. Box 647 Grantsville, WV 26147  
 (304) 354-7035 EMAIL: hupp@frontiernet.net

## CANCELLED

MINIMUM DEGREE OF ACCURACY 1/200 FILE NO. W1359 (BK41-46)  
 PROVEN SOURCE OF ELEVATION DGPS (SUBMETER GRADE) SCALE 1" = 100'

STATE OF WEST VIRGINIA  
 DIVISION OF ENVIRONMENTAL PROTECTION  
 OFFICE OF OIL AND GAS

WELL TYPE : OIL  GAS  INJECTION  WASTE DISPOSAL  IF "GAS" PRODUCTION  STORAGE  DEEP  SHALLOW   
 LOCATION :  
 ELEVATION 1,040' WATERSHED SHINN RUN  
 DISTRICT EAGLE COUNTY HARRISON QUADRANGLE WALLACE 7.5'  
 SURFACE OWNER DORIS & NEIL BLAND ACREAGE 314.45±  
 ROYALTY OWNER DORIS & NEIL BLAND LEASE ACREAGE 141±  
 PROPOSED WORK : LEASE NO. L-0303  
 DRILL  CONVERT  DRILL DEEPER  REDRILL  FRACTURE OR STIMULATE  PLUG OFF OLD FORMATION  PERFORATE NEW FORMATION  PLUG AND ABANDON  CLEAN OUT AND REPLUG  OTHER   
 PHYSICAL CHANGE IN WELL (SPECIFY) \_\_\_\_\_ TARGET FORMATION MARCELLUS  
 ESTIMATED DEPTH 11,400' MD / 7,160' TVD

WELL OPERATOR XTO ENERGY, INC. DESIGNATED AGENT GARY BEALL  
 ADDRESS 600 EAST EXCHANGE FORT WORTH, TX 76106 ADDRESS P.O. BOX 1008 JANE LEW, WV 26178

07/26/2013