

WELL REFERENCES

Compass Az. 102, 287' to 3" Poplar
Compass Az. 302, 299' to 4" Wh. Ash

LATITUDE 39 - 20 - 00

2,510' West
11,590' South

LONGITUDE 80 - 22 - 30

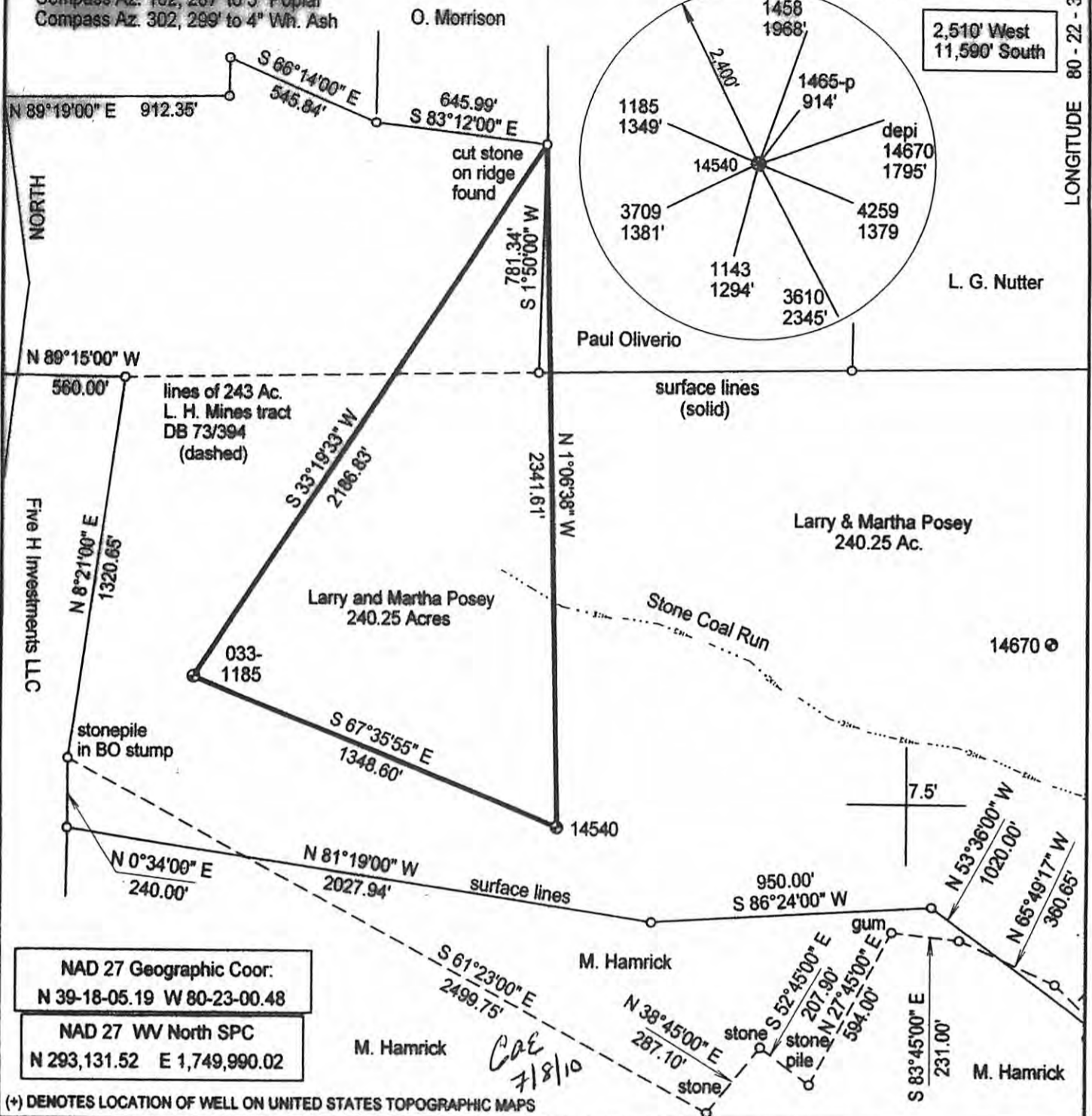

NAD 27 Geographic Coord:
N 39-18-05.19 W 80-23-00.48
NAD 27 WV North SPC
N 293,131.52 E 1,749,990.02

(+) DENOTES LOCATION OF WELL ON UNITED STATES TOPOGRAPHIC MAPS

FILE NUMBER: M 286 P 16
DRAWING NUMBER: consol14540.pcs
SCALE: 1" = 500'
MINIMUM DEGREE OF ACCURACY: Submeter
PROVEN SOURCE OF ELEVATION: DGPS Survey

I THE UNDERSIGNED, HEREBY CERTIFY THAT THIS PLAT IS CORRECT TO THE BEST OF MY KNOWLEDGE AND BELIEF AND SHOWS ALL THE INFORMATION REQUIRED BY LAW AND THE REGULATIONS ISSUED AND PRESCRIBED BY THE DEPARTMENT OF ENERGY.

(SIGNED) *J. Michael Evans*
J. Michael Evans, PS 900



STATE OF WEST VIRGINIA
DIVISION OF ENVIRONMENTAL PROTECTION
OFFICE OF OIL AND GAS
#10 McJUNKIN ROAD
NITRO, WV 25143-2806
FORM WV-5

LAND SURVEYING SERVICES
21 CEDAR LANE, BRIDGEPORT, WV 26330
PHONE: 304-842-2018 OR 842-5762

DATE: June 28, 2010

WELL TYPE: OIL GAS LIQUID INJECTION WASTE DISPOSAL
(IF "GAS") PRODUCTION STORAGE DEEP SHALLOW
LOCATION: ELEVATION 1,278' WATERSHED Stone Coal Run
DISTRICT Coal COUNTY Harrison
QUADRANGLE Wolf Summit 7.5'

OPERATORS WELL NO.: 14540
API WELL NO. 47 - 033 - 05454
STATE WV COUNTY HARRISON PERMIT 05454

CANCELLED

SURFACE OWNER Larry & Martha Posey LEASE NUMBER 44699
OIL & GAS ROYALTY OWNER L. H. Mines ACREAGE 240.25
LEASE ACREAGE 243.
PROPOSED WORK: DRILL CONVERT DRILL DEEPER REDRILL FRACTURE OR STIMULATE PLUG OFF OLD FORMATION
PERFORATE NEW FORMATION OTHER PHYSICAL CHANGE (SPECIFY) _____
TARGET FORMATION Benson PLUG & ABANDON CLEAN OUT & REPLUG
ESTIMATED DEPTH 4,738'
WELL OPERATOR CONSOL Gas Company DESIGNATED AGENT Richard K. Elswick, V. P. Land Gas Operations
ADDRESS P. O. Box 1248, Jane Lew, WV 26378 ADDRESS P. O. Box 1248, Jane Lew, WV 26378

04/11/2014