

(+/-) DENOTES LOCATION OF WELL ON U.S.G.S. TOPOGRAPHIC MAP

NORTH

WELL 13126
 UTM NAD 83 (METERS)
 N 4337181.9991
 E 549133.7422
 LAT 39° 10' 56.96"
 LONG 80° 25' 52.03"

LATITUDE 39°12'30"

LONGITUDE 80°25'00"

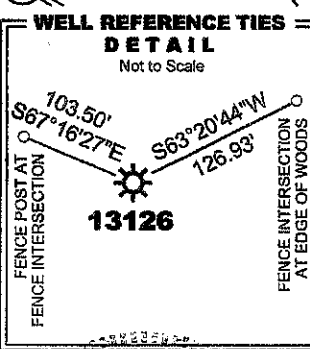
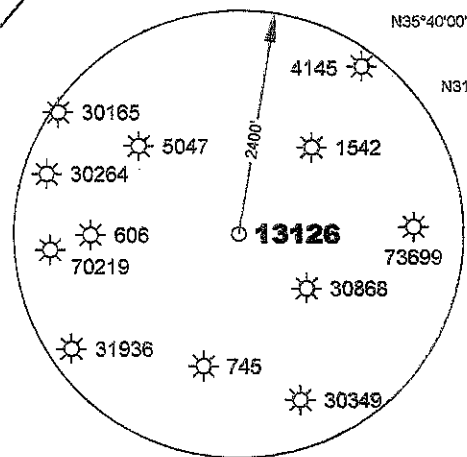
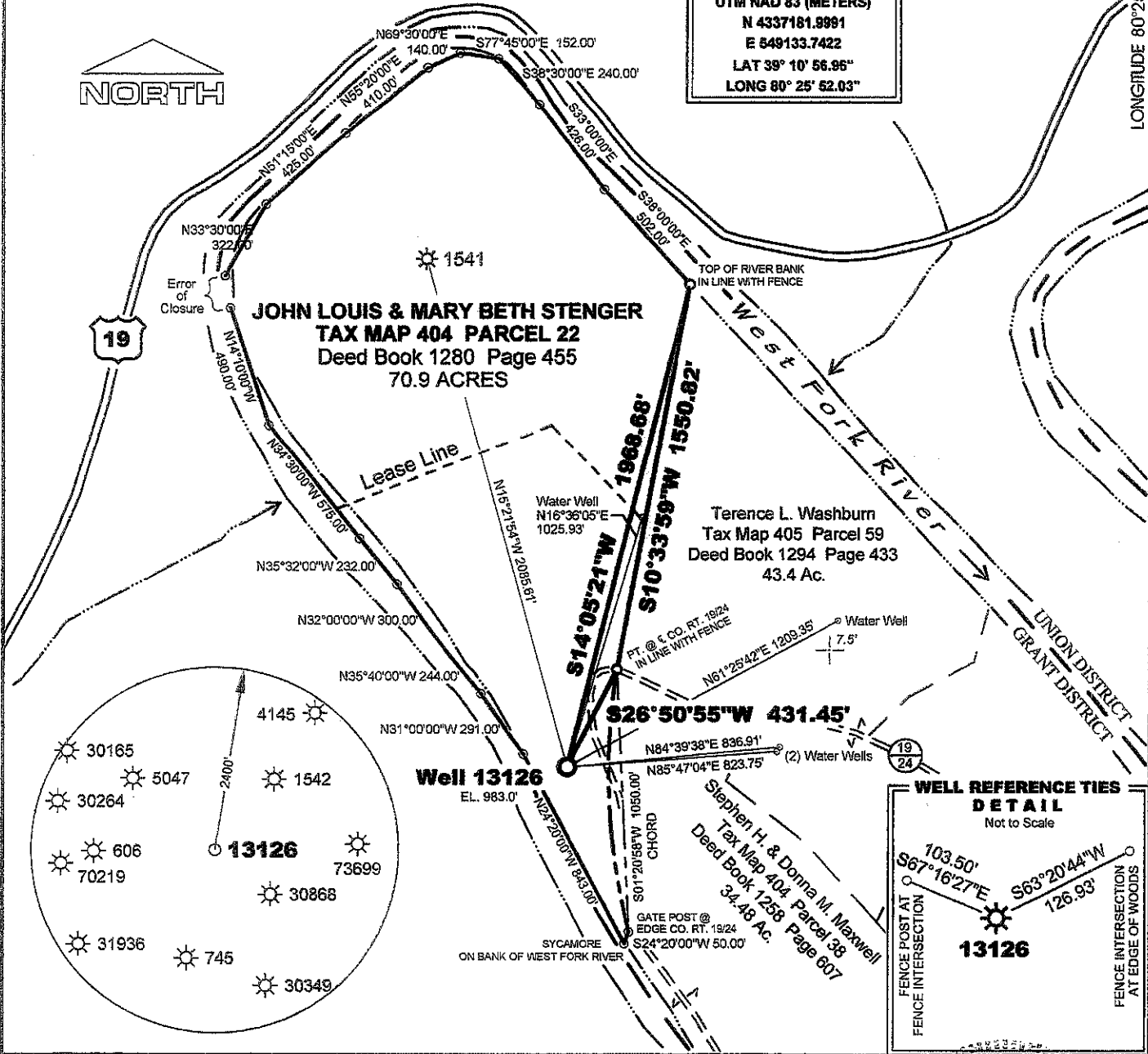

MSES consultants, inc.
 FILE NO. 11-109-Well13126-WellPlat
 DRAWN BY SARC / MVS
 SCALE 1" = 600'
 MIN. DEGREE OF ACCURACY 1 IN 2500
 PROVEN SOURCE OF ELEVATION:
DGPS (SUBMETER MAPPING GRADE)

I, THE UNDERSIGNED, HEREBY CERTIFY THAT THIS PLAT IS CORRECT TO THE BEST OF MY KNOWLEDGE AND BELIEF, AND THAT IT SHOWS ALL INFORMATION REQUIRED BY LAW AND REGULATIONS ISSUED AND PRESCRIBED BY THE DEPARTMENT OF MINES.
 (SIGNED) Hershel D. Ward
 R.P.E. _____ P.S. 995



STATE OF WEST VIRGINIA
 DEPARTMENT OF MINES
OIL AND GAS DIVISION



DATE FEBRUARY 20 20 12
 OPERATOR'S WELL NO. 13126
 API WELL NO. 47 033 - 05569V
 STATE COUNTY PERMIT NO.

WELL TYPE: OIL GAS LIQUID INJECTION WASTE DISPOSAL
 IF "GAS", PRODUCTION STORAGE DEEP SHALLOW

LOCATION: ELEVATION 983.0 WATERSHED WEST FORK RIVER
 DISTRICT GRANT COUNTY HARRISON
 QUADRANGLE WEST MILFORD, WV 7.5' NEAREST TOWN GOOD HOPE
 SURFACE OWNER JOHN LOUIS & MARY BETH STENGER ACREAGE 70.9
 OIL & GAS ROYALTY OWNER JOHN A. VANSCOY HEIRS LEASE ACREAGE 51.15
 LEASE NO. 52810

PROPOSED WORK: DRILL CONVERT DRILL DEEPER REDRILL FRACTURE OR STIMULATE
 PLUG OFF OLD FORMATION PERFORATE NEW FORMATION
 OTHER PHYSICAL CHANGE IN WELL (SPECIFY) _____
 PLUG AND ABANDON CLEAN OUT AND REPLUG

TARGET FORMATION BENSON ESTIMATED DEPTH 4,095'
 WELL OPERATOR DOMINION TRANSMISSION, INC. DESIGNATED AGENT MR. JAMES D. BLASINGAME
 ADDRESS 445 WEST MAIN STREET ADDRESS 445 WEST MAIN STREET
CLARKSBURG, WV 26301 CLARKSBURG, WV 26301

FORM IV-S

COUNTY PERMIT NO.

033

05/18/2012

33-05569 V

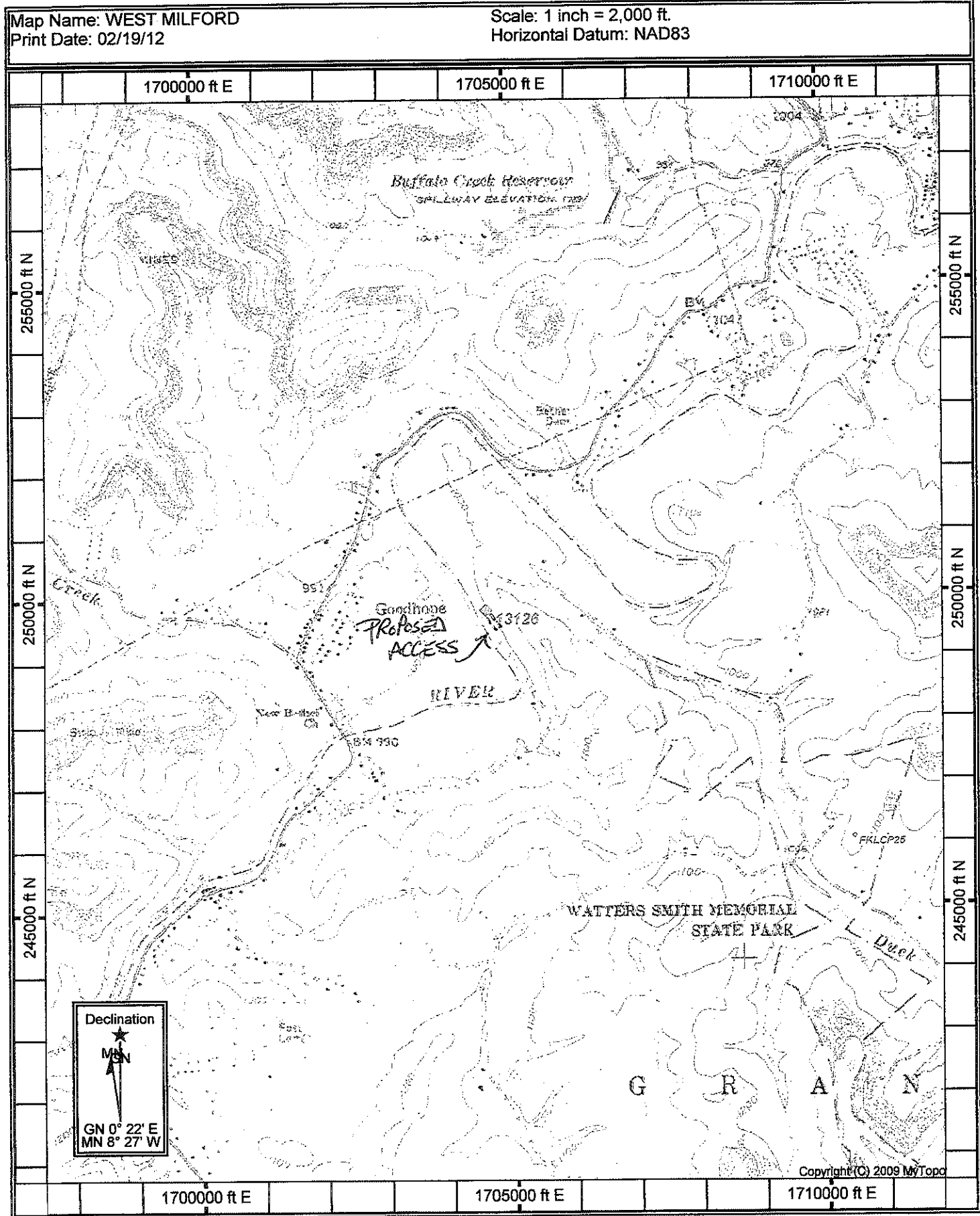

05/18/2012