

BOGGESS UNIT "A" 4H

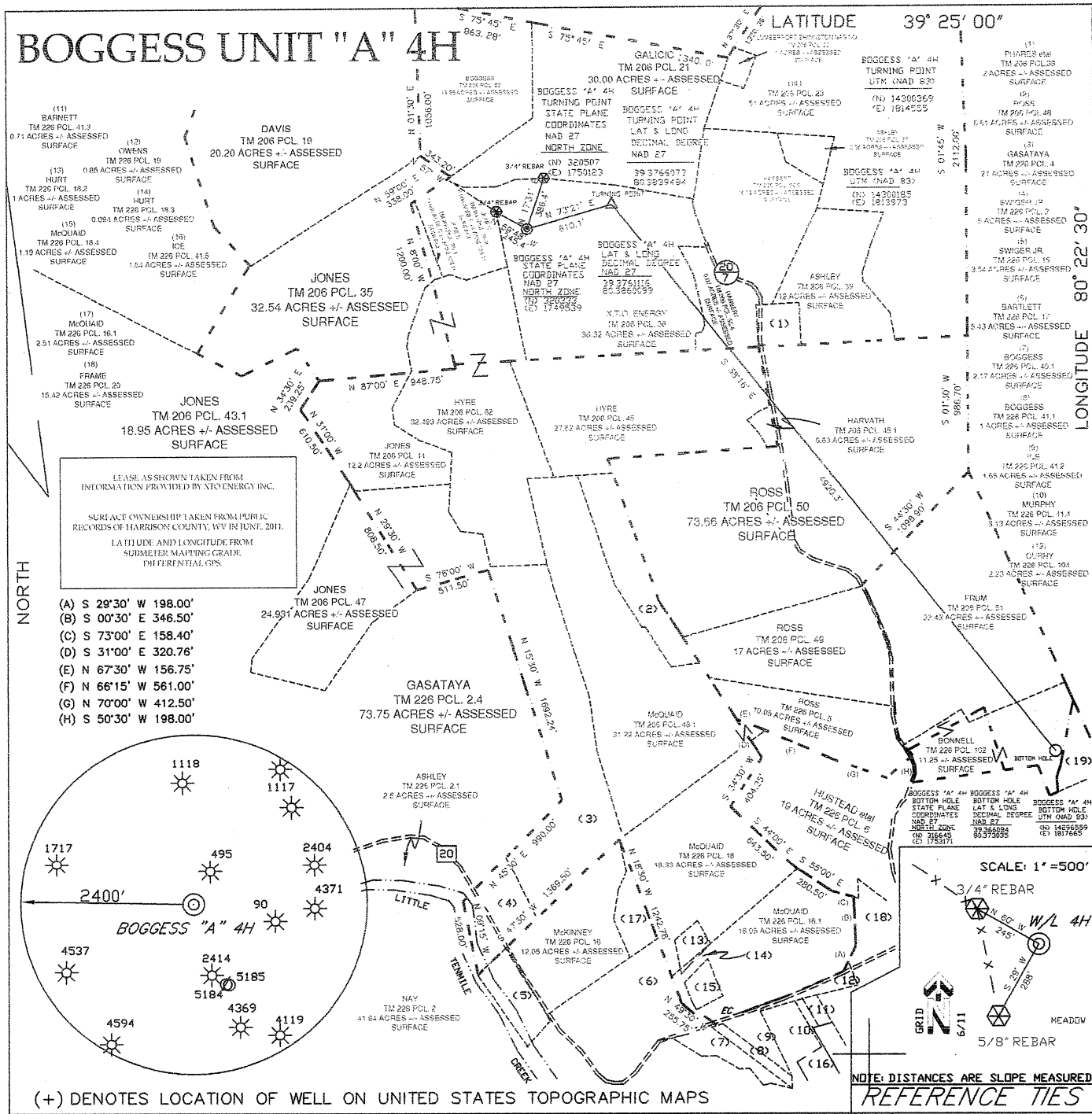

LEASE AS SHOWN TAKEN FROM INFORMATION PROVIDED BY XTO ENERGY INC.
 SURFACE OWNERSHIP TAKEN FROM PUBLIC RECORDS OF HARRISON COUNTY, WV IN JUNE, 2011.
 LATITUDE AND LONGITUDE FROM SUBMETER MAPPING GRADE DIFFERENTIAL GPS.

- (A) S 29°30' W 198.00'
- (B) S 00°30' E 346.50'
- (C) S 73°00' E 158.40'
- (D) S 31°00' E 320.76'
- (E) N 67°30' W 156.75'
- (F) N 66°15' W 561.00'
- (G) N 70°00' W 412.50'
- (H) S 50°30' W 198.00'

NOTE: DISTANCES ARE SLOPE MEASURED
 REFERENCE TIES

(+) DENOTES LOCATION OF WELL ON UNITED STATES TOPOGRAPHIC MAPS

FILE NO. BOGCESS
 DRAWING NO. 4H_5H.DWG
 SCALE 1"=1000'
 MINIMUM DEGREE OF ACCURACY 1:200
 PROVEN SOURCE OF ELEVATION DGPS (SURVEY GRADE)

I THE UNDERSIGNED, HEREBY CERTIFY THAT THIS PLAT IS CORRECT TO THE BEST OF MY KNOWLEDGE AND BELIEF AND SHOWS ALL THE INFORMATION REQUIRED BY LAW AND THE REGULATIONS ISSUED AND PRESCRIBED BY THE DEPARTMENT OF ENERGY.
 (SIGNED) Richard E. Adams
 P.S. 986



STATE OF WEST VIRGINIA
 DIVISION OF ENVIRONMENTAL PROTECTION
 OIL AND GAS DIVISION

ADAMS LAND SURVEYING, PLLC
 P.O. BOX 584
 TROY, WV 26443
 (304)462-7971

DATE JULY 12, 2011
 OPERATOR'S WELL NO. 4H
 API WELL NO. 47-033-055794
 STATE COUNTY PERMIT

WELL TYPE: OIL GAS LIQUID INJECTION X WASTE DISPOSAL
 (IF "GAS,") PRODUCTION X STORAGE DEEP SHALLOW

LOCATION: ELEVATION 1188' WATERSHED REESES RUN A TRIBUTARY OF LITTLE TENMILE CREEK
 DISTRICT EAGLE COUNTY HARRISON
 QUADRANGLE WALLACE

SURFACE OWNER XTO ENERGY INC. ACREAGE 36.32 +/-
 OIL & GAS ROYALTY OWNER BOGCESS et al LEASE ACREAGE 524.92 +/-
 LEASE NO.

PROPOSED WORK: DRILL X CONVERT DRILL DEEPER REDRILL FRACTURE OR STIMULATE X PLUG OFF OLD FORMATION PERFORATE NEW FORMATION OTHER PHYSICAL CHANGE IN WELL (SPECIFY)

PLUG AND ABANDON CLEAN OUT AND REPLUG
 TARGET FORMATION MARCELLUS ESTIMATED DEPTH TVD: 7200, TMD: 12,500
 WELL OPERATOR XTO ENERGY INC. DESIGNATED AGENT GARY BEALL
 ADDRESS 810 HOUSTON STREET ADDRESS P.O. BOX 1008 JANE LEW, WV 26385
FORT WORTH, TEXAS 76102

GARY BEALL

FORM WW-6

SURVEYED LATITUDE 39° 22' 34.0"

1472'

LONGITUDE 80° 22' 30"

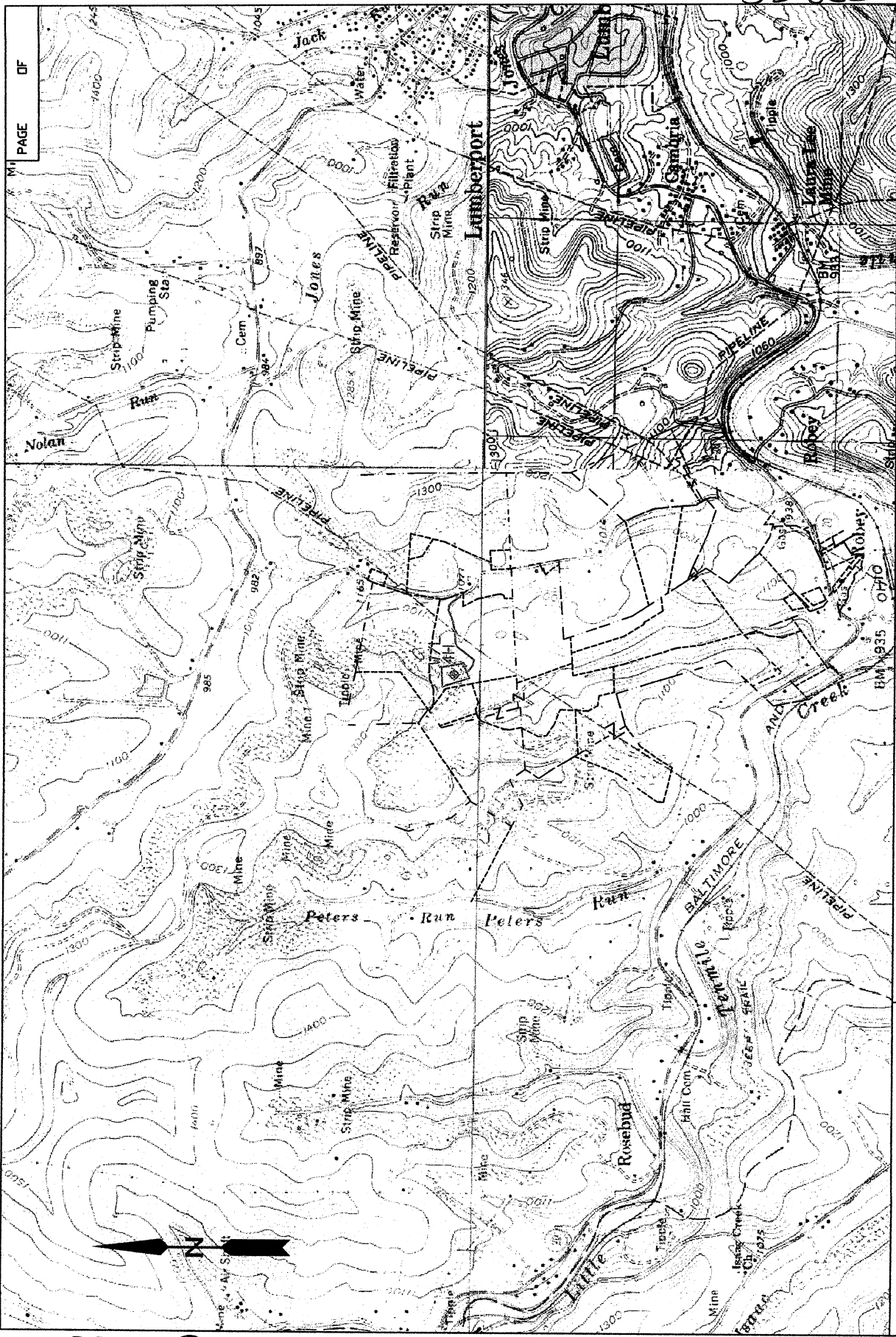

M PAGE DF

<p>COMPANY: XTO ENERGY INC. WELL NO.: BOGESS 'A' 4H</p>	<p>QUADRANGLE: WALLACE</p>	<p>COUNTY: HARRISON</p>	<p>DISTRICT: EAGLE</p>
<p>WATERSHED: REESES RUN A TRIBUTARY OF LITTLE TENNILE CREEK</p>	<p>DATE: JULY 12, 2011</p>	<p>DRAWN BY: REA</p>	<p>ADAMS LAND SURVEYING P.O. BOX 584 TROY, WV 26443 304-462-7654</p>