

13,435' to Bottom Hole

10,590' to Top Hole

BOT. HOLE LATITUDE 39 - 15 - 00
TOP HOLE LATITUDE 39 - 12 - 30

TOP HOLE LONGITUDE 80-27-30
BOT. HOLE LONGITUDE 80-27-30

14,862' to Bottom Hole

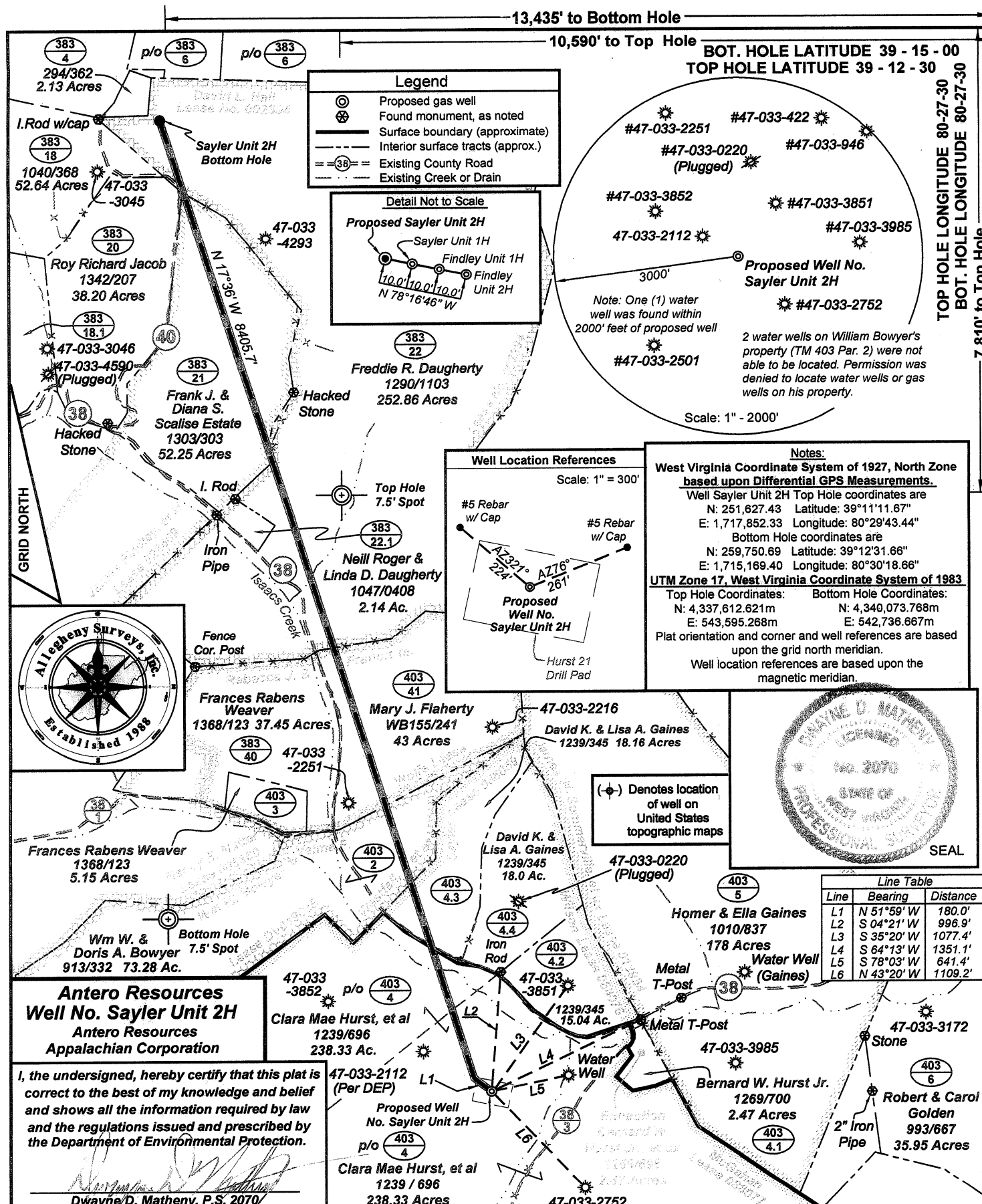

Antero Resources
Well No. Saylor Unit 2H
Antero Resources
Appalachian Corporation

I, the undersigned, hereby certify that this plat is correct to the best of my knowledge and belief and shows all the information required by law and the regulations issued and prescribed by the Department of Environmental Protection.

Dwayne D. Matheny
Dwayne D. Matheny, P.S. 2070

FILE NO: 89-33-U-11
DRAWING NO: Antero-Saylor Unit 2H
SCALE: 1" = 1000'
MINIMUM DEGREE OF ACCURACY: Submeter
PROVEN SOURCE OF ELEVATION: CORS Glennville, WV

STATE OF WEST VIRGINIA
DEPARTMENT OF ENVIRONMENTAL PROTECTION
OFFICE OF OIL AND GAS

DATE: Sept. 16, 2011
OPERATOR'S WELL NO. Saylor Unit 2H
API WELL NO:
047 - 033 - 055834
STATE COUNTY PERMIT

WELL TYPE: OIL GAS LIQUID INJECTION WASTE DISPOSAL
(IF GAS) PRODUCTION: STORAGE DEEP SHALLOW
LOCATION: ELEVATION: 1172' WATERSHED: Isaacs Creek
QUADRANGLE: West Milford DISTRICT: Union COUNTY: Harrison
SURFACE OWNER: Clara Mae Hurst, et al REBECCA J. & FRANCIS M. WOLFE; DAVID L. HALL 022569 ACREAGE: 238.33
OIL & GAS ROYALTY OWNER: Mary M. Saylor, et al/Leon F. Wilson, et al/Hallie McGahan; James Findley, et al Wm W. Bowyer & Velma F. Westfall, et al; DVO19038, 002394 255; 95 LEASE NO: 088059/088076/088077 ACREAGE: 296; 80; 80
PROPOSED WORK: DRILL CONVERT DRILL DEEPER FRACTURE OR STIMULATE PLUG OFF OLD FORMATION
 PERFORATE NEW FORMATION OTHER PHYSICAL CHANGE IN WELL (SPECIFY)
 PLUG AND ABANDON CLEAN OUT AND REPLUG TARGET FORMATION: Marcellus Shale ESTIMATED DEPTH: MD 16,800'
TVD 7,100'

WELL OPERATOR: Antero Resources Appalachian Corporation DESIGNATED AGENT: Diana Stamper - CT Corporation System
ADDRESS: 1625 17th Street ADDRESS: 5400 D Big Tyler Road
Denver, CO 80202 Charleston, WV 25313

01/27/2012

33-05583H

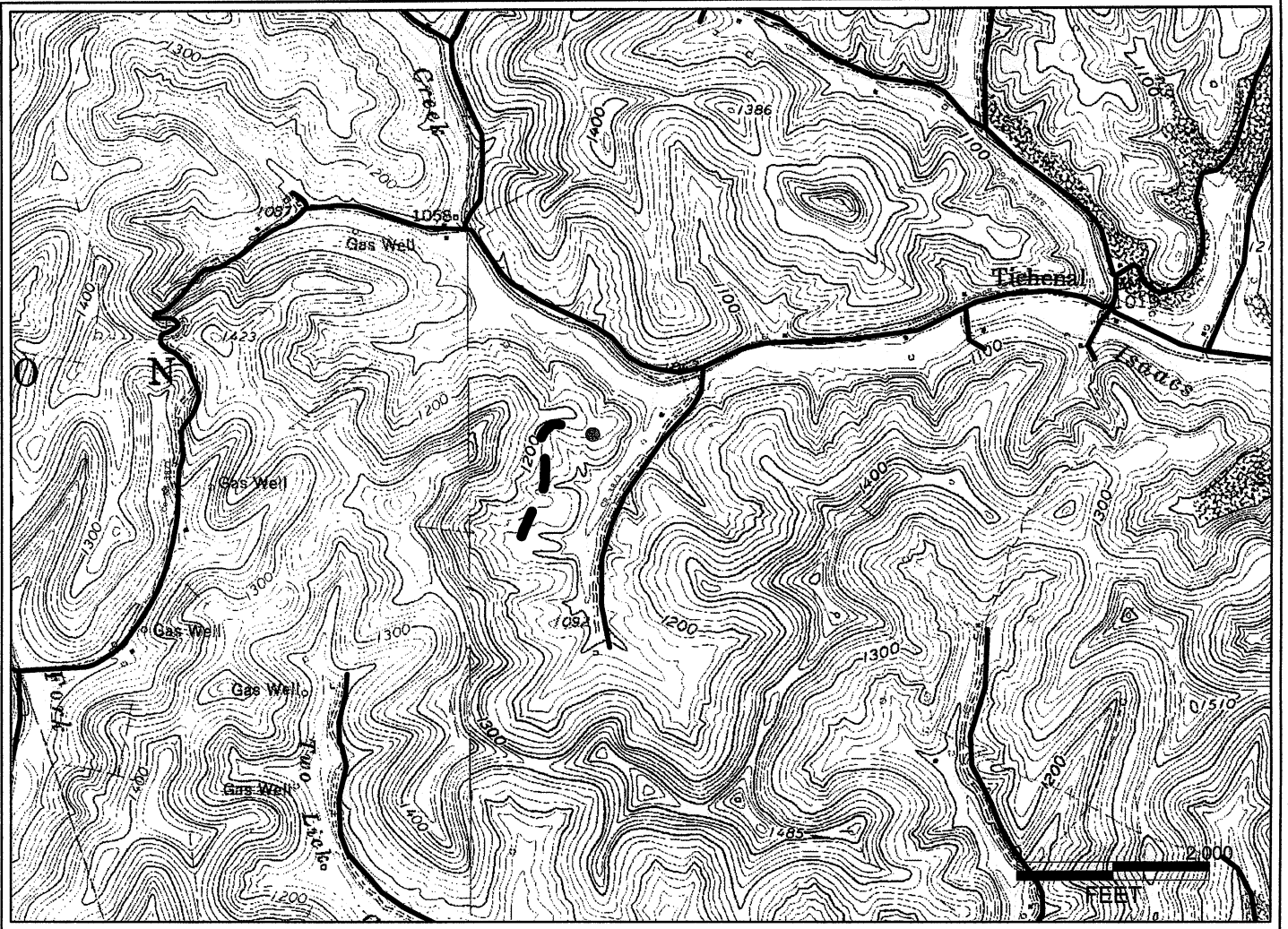

RECEIVED
 Office of Oil & Gas
 SEP 28 2011
 WV Department of
 Environmental Protection

Antero Resources Corporation
APPALACHIAN BASIN
Sayler Unit 2H
Harrison County
REMARKS QUADRANGLE: WEST MILFORD WATERSHED: ISAACS CREEK DISTRICT: UNION
January 9, 2009