

NOTE: NO BUILDING STRUCTURES IDENTIFIED WITHIN 200'
 (S) DENOTES LOCATION OF WELL ON UNITED STATES TOPOGRAPHIC MAPS

FILE # KERMIT UNIT 1H.DGN
 DRAWING # KERMIT UNIT 1H
 SCALE: 1"=1000'
 MINIMUM DEGREE OF ACCURACY: 1 : 2500
 PROVEN SOURCE OF ELEVATION: SPOT ELEVATION USGS WELL NO 1H 1386'

PLAT IS CORRECT TO THE BEST OF MY KNOWLEDGE AND BELIEF AND SHOWS ALL THE INFORMATION REQUIRED BY LAW AND REGULATIONS ISSUED AND PRESCRIBED BY THE DEPARTMENT OF ENVIRONMENTAL PROTECTION.

SIGNED: _____
 R.P.E.: _____ P.S.: 973

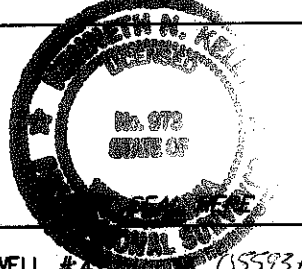

WVDEP OFFICE OF OIL & GAS DATE: NOVEMBER 16, 2011 OPERATOR'S WELL #: KERMIT UNIT WELL NO 1H API WELL #: 47055 055934
 601 57TH STREET CHARLESTON, WV 25304 STATE COUNTY PERMIT
 WELL TYPE: OIL WASTE DISPOSAL PRODUCTION DEEP GAS LIQUID INJECTION STORAGE SHALLOW
 WATERSHED: WEST FORK ELEVATION: 1386' QUADRANGLE: WEST MILFORD COUNTY/DISTRICT: HARRISON / UNION
 SURFACE OWNER: MOUNTAIN LAKES ACREAGE: 33.93
 OIL & GAS ENOCH POST ASBURY LEWIS GEORGE W. POST et ux KERMIT F. POST I.W. STUTLER AND MINNIE STUTLER
 ROYALTY OWNER: LEASE NO: 052888 LEASE NO: DVO11844 LEASE NO: 005884 LEASE NO: DVO14334 LEASE NO: 005886
 DRILL CONVERT DRILL DEEPER REDRILL FRACTURE OR STIMULATE PLUG & ABANDON PLUG OFF OLD FORMATION ACREAGE:
 PERFORATE NEW FORMATION CLEAN OUT & REPLUG OTHER (SPECIFY): _____ 153.27, 21.11, 132.70, 122 1/2, 88
 TARGET FORMATION: MARCELLUS SHALE ESTIMATED DEPTH TVD 7400 MD 15,500
 WELL OPERATOR ANTERO RESOURCES APPALACHIAN CORP. DESIGNATED AGENT DIANNA STAMPER-CT CORPORATION SYSTEM
 ADDRESS 1625 17TH STREET ADDRESS 5400 D Big Tyler Road
 CITY DENVER STATE CO. ZIP CODE 80202 CITY CHARLESTON STATE WV ZIP CODE 25313

33-05593H

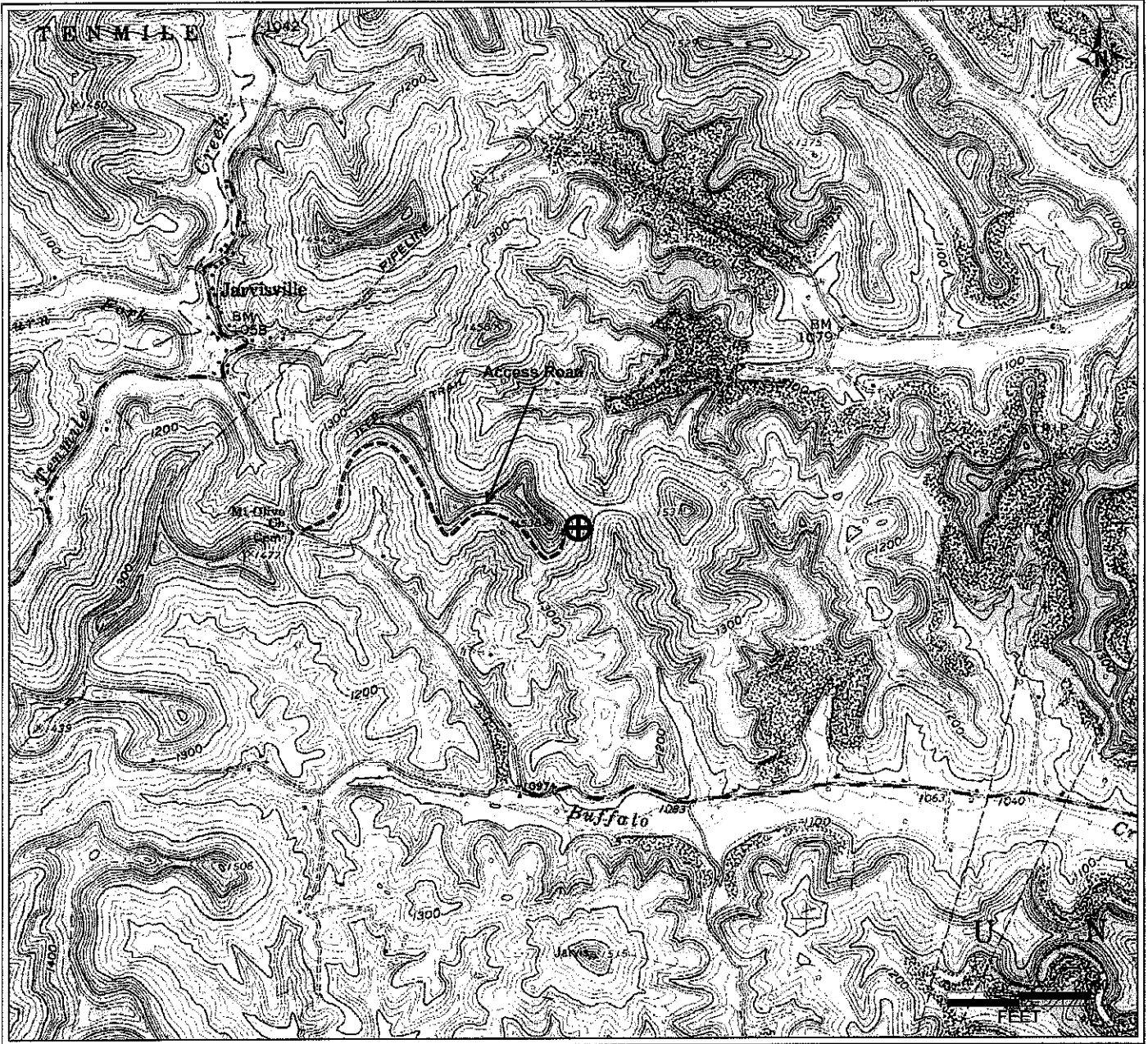

RECEIVED
Office of Oil & Gas
DEC 01 2011
WV Department of
Environmental Protection

Antero Resources Corporation
APPALACHIAN BASIN
Kermit Unit 1H Harrison County
0 2,000 4,000 FEET
REMARKS QUADRANGLE: WEST MILFORD WATERSHED: WEST FORK DISTRICT: UNION
Date: 10/25/11

03/02/2012