

State of West Virginia  
Department of Environmental Protection - Office of Oil and Gas  
Well Operator's Report of Well Work

API 47-033-05619-RB County Harrison District Tenmile  
Quad Wolf Summit Pad Name Southern Pad Field/Pool Name \_\_\_\_\_  
Farm name Southern, Edgar Well Number Cottrill Unit 1H  
Operator (as registered with the OOG) Antero Resources Corporation  
Address 1615 Wynkoop Street City Denver State CO Zip 80202

As Drilled location NAD 83/UTM Attach an as-drilled plat, profile view, and deviation survey  
Top hole Northing 4,346,399.932m Easting 544,928.576m  
Landing Point of Curve Northing 4,346,154.95m Easting 544,798.46m  
Bottom Hole Northing 4,344,913.600m Easting 545,195.232m

Elevation (ft) 1,175' GL Type of Well  New  Existing Type of Report  Interim  Final  
Permit Type  Deviated  Horizontal  Horizontal 6A  Vertical Depth Type  Deep  Shallow  
Type of Operation  Convert  Deepen  Drill  Plug Back  Redrilling  Rework  Stimulate  
Well Type  Brine Disposal  CBM  Gas  Oil  Secondary Recovery  Solution Mining  Storage  Other \_\_\_\_\_  
Type of Completion  Single  Multiple Fluids Produced  Brine  Gas  NGL  Oil  Other \_\_\_\_\_  
Drilled with  Cable  Rotary

Drilling Media Surface hole  Air  Mud  Fresh Water Intermediate hole  Air  Mud  Fresh Water  Brine  
Production hole  Air  Mud  Fresh Water  Brine

Mud Type(s) and Additive(s)

Air- Foam & 4% KCL

Mud- Polymer

Date permit issued 05/24/2012 Date drilling commenced 10/25/2012 Date drilling ceased 03/04/2013  
Date completion activities began 03/12/2013 Date completion activities ceased 03/29/2013  
Verbal plugging (Y/N) N/A Date permission granted N/A Granted by N/A

Please note: Operator is required to submit a plugging application within 5 days of verbal permission to plug

Freshwater depth(s) ft 202' Open mine(s) (Y/N) depths Y  
Salt water depth(s) ft None Available Void(s) encountered (Y/N) depths Y, 229'-234'  
Coal depth(s) ft 687' Cavern(s) encountered (Y/N) depths None  
Is coal being mined in area (Y/N) Yes - Sycamore Creek Mine RECEIVED

Office of Oil and Gas

Reviewed by:

APR 15 2015

Sam Ward

**APPROVED**

NAME: Jacquelin Thornton

DATE: 4/11/2017

WV Department of  
Environmental Protection

AX RBDMS

05/26/2017  
05/25/17

API 47-033 - 05619-RB Farm name Southern, Edgar Well number Cottrill Unit 1H

CASING STRINGS	Hole Size	Casing Size	Depth	New or Used	Grade wt/ft	Basket Depth(s)	Did cement circulate (Y/ N) * Provide details below*
Conductor	30"	26"	71'	New	136#; J-55	N/A	Yes
Surface	24"	18 5/8"	192'	New	87.5#; J-55	N/A	Yes
Surface	17 1/2"	13 3/8"	295'	New	48#; J-55	N/A	Yes
Intermediate 1	12 1/4"	9 5/8"	2,593'	New	36#; J-55	N/A	Yes
Intermediate 2							
Intermediate 3							
Production	8 3/4" & 8 1/2"	5 1/2"	11,970'	New	20#; P-110	N/A	Yes
Tubing		2 3/8"	7,099'		4.7#; N-80	N/A	
Packer type and depth set		N/A					

Comment Details \*Antero drilled a replacement borehole due to void encountered while drilling offset Cottrill Unit 3H well. 13-3/8" cement - 289 sx Class A - no returns to surface.

Perf 8 holes @ 245', Cement Squeeze #1 - 835 sx Class A - no returns, Cement Squeeze #2 - 835 sx Class A - no returns. Notified Inspector Tristan Jenkins and ran Bond Log. 120 sx Grout from 180' to surface.

Set Cement Retainer @ 200' and Cement Squeeze #3 - 66 sx Class A. Pressure test 1000#PSI held 30 min on 11/10/212.

CEMENT DATA	Class/Type of Cement	Number of Sacks	Slurry wt (ppg)	Yield (ft <sup>3</sup> /sks)	Volume (ft <sup>3</sup> )	Cement Top (MD)	WOC (hrs)
Conductor	Class A	145 sx	15.6	1.18	68	0'	8 Hrs.
Surface	Class A	404 sx	15.6	1.18	133	0'	8 Hrs.
Surface	Class A	*See Comments	15.6	1.18	205	*See Comments	8 Hrs. +
Intermediate 1	Class A	962 sx	15.6	1.18	812	0'	8 Hrs.
Intermediate 2							
Intermediate 3							
Production	Class H	649 sx (Lead); 830 sx (Tail)	14.2 (Lead); 15.2 (Tail)	1.44 (Lead); 1.8 (Tail)	2,263	-500' into Intermediate Casing	8 Hrs.
Tubing							

Drillers TD (ft) 11,970' MD, 6,918' TVD (BHL); 7,027' TVD (Deepest Point Drilled) Loggers TD (ft) 7080' (CBL)

Deepest formation penetrated Marcellus Plug back to (ft) N/A

Plug back procedure N/A

Kick off depth (ft) 6,347'

\*\*This is a subsequent well. Antero only runs wireline logs on one well on a multi-well pad (Cottrill Unit 3H, API #47-033-05602). Please reference the wireline logs submitted with Form WR-35 for the Cottrill Unit 3H. A Cement Bond Log has been included with this submittal.

Check all wireline logs run \*\*  
 caliper    density    deviated/directional    induction  
 neutron    resistivity    gamma ray    temperature    sonic

Well cored  Yes  No   Conventional   Sidewall   Were cuttings collected  Yes  No

DESCRIBE THE CENTRALIZER PLACEMENT USED FOR EACH CASING STRING Conductor- 0

Surface- 1 above guide shoe, 1 above insert float, 1 every 4th joint to surface

Surface- 1 above guide shoe, 1 above insert float, 1 every 4th joint to surface

Intermediate- 1 above float joint, 1 above float collar, 1 every 4th joint to surface

Production- 1 above float joint, 1 below float collar, 1 every 3rd joint to top of cement

WAS WELL COMPLETED AS SHOT HOLE  Yes  No   DETAILS \_\_\_\_\_

WAS WELL COMPLETED OPEN HOLE?  Yes  No   DETAILS \_\_\_\_\_

WERE TRACERS USED  Yes  No   TYPE OF TRACER(S) USED RA; Chemical

RECEIVED  
Office of Oil and Gas

APR 15 2015

API 47- 033 - 05619-RB Farm name Southern, Edgar Well number Cottrill Unit 1H

**PERFORATION RECORD**

Stage No.	Perforation date	Perforated from MD ft.	Perforated to MD ft.	Number of Perforations	Formation(s)
<b>* PLEASE SEE ATTACHED EXHIBIT 1</b>					

Please insert additional pages as applicable.

**STIMULATION INFORMATION PER STAGE**

Complete a separate record for each stimulation stage.

Stage No.	Stimulations Date	Ave Pump Rate (BPM)	Ave Treatment Pressure (PSI)	Max Breakdown Pressure (PSI)	ISIP (PSI)	Amount of Proppant (lbs)	Amount of Water (bbls)	Amount of Nitrogen/other (units)
<b>* PLEASE SEE ATTACHED EXHIBIT 2</b>								

RECEIVED  
Office of Oil and Gas

Please insert additional pages as applicable.

APR 15 2015

WV Department of Environmental Protection

API 47- 033 - 05619-RB Farm name Southern, Edgar Well number Cottrill Unit 1H

PRODUCING FORMATION(S)	DEPTHS		
Marcellus	6983' (TOP)	TVD	7,441' (TOP) MD

Please insert additional pages as applicable.

GAS TEST  Build up  Drawdown  Open Flow OIL TEST  Flow  Pump

SHUT-IN PRESSURE Surface 3,600 psi Bottom Hole 3,600 psi DURATION OF TEST \_\_\_\_\_ hrs

OPEN FLOW Gas 4,331 mcfpd Oil \_\_\_\_\_ bpd NGL \_\_\_\_\_ bpd Water 622 bpd GAS MEASURED BY  Estimated  Orifice  Pilot

LITHOLOGY/ FORMATION	TOP DEPTH IN FT NAME TVD	BOTTOM DEPTH IN FT TVD	TOP DEPTH IN FT MD	BOTTOM DEPTH IN FT MD	DESCRIBE ROCK TYPE AND RECORD QUANTITY AND TYPE OF FLUID (FRESHWATER, BRINE, OIL, GAS, H <sub>2</sub> S, ETC)
	0		0		

**\* PLEASE SEE ATTACHED EXHIBIT 3**

RECEIVED  
Office of Oil and Gas

APR 15 2015

WV Department of  
Environmental Protection

Please insert additional pages as applicable.

Drilling Contractor Frontier Drilling, LLC  
Address 562 Spring Run Road City Pennsboro State WV Zip 26415

Logging Company Rush Wellsite Services  
Address 600 Alpha Drive City Canonsburg State PA Zip 15317

Cementing Company Allied Oil & Gas Services, LLC  
Address 1036 East Main Street City Bridgeport State WV Zip 26330

Stimulating Company Baker Hughes  
Address 837 Phillippi Pike City Clarksburg State WV Zip 26301

Please insert additional pages as applicable.

Completed by Ashlie Steele Telephone 303-357-7310  
Signature *Ashlie Steele* Title Permitting Supervisor Date 04/06/2015

Submission of Hydraulic Fracturing Chemical Disclosure Information Attach copy of FRACFOCUS Registry

API 47-033-05619-RB Farm Name Southern, Edgar Well Number Cottrill Unit 1H

**EXHIBIT 1**

Stage No.	Perforation Date	Perforated from MD ft.	Perforated to MD ft.	Number of Perforations	Formations
1	12-Mar-13	11,616	11,915	60	Marcellus
2	17-Mar-13	11,203	11,502	60	Marcellus
3	18-Mar-13	10,790	11,089	60	Marcellus
4	18-Mar-13	10,377	10,675	60	Marcellus
5	19-Mar-13	9,963	10,262	60	Marcellus
6	19-Mar-13	9,550	9,849	60	Marcellus
7	19-Mar-13	9,137	9,436	60	Marcellus
8	20-Mar-13	8,724	9,022	60	Marcellus
9	20-Mar-13	8,310	8,609	60	Marcellus
10	20-Mar-13	7,897	8,196	60	Marcellus
11	20-Mar-13	7,484	7,783	60	Marcellus

RECEIVED  
Office of Oil and Gas

APR 15 2015

WV Department of  
Environmental Protection

05/26/2017

**EXHIBIT 2**

Stage No.	Stimulations Date	Avg Pump Rate	Avg Treatment Pressure (PSI)	Max Breakdown Pressure (PSI)	ISIP (PSI)	Amount of Proppant (lbs)	Amount of Water (bbls)	Amount of Nitrogen/ other (units)
1	17-Mar-13	69.0	7,560	6,270	5,364	388,767	10,466	N/A
2	18-Mar-13	69.0	7,503	6,465	5,052	460,115	11,805	N/A
3	18-Mar-13	72.0	7,192	5,680	4,737	460,002	10,857	N/A
4	18-Mar-13	74.0	7,285	5,945	4,833	458,547	11,009	N/A
5	19-Mar-13	72.0	7,010	5,859	4,530	458,981	10,557	N/A
6	19-Mar-13	72.0	6,713	5,460	4,671	461,030	10,478	N/A
7	20-Mar-13	68.0	7,500	5,747	5,598	459,899	11,879	N/A
8	20-Mar-13	72.0	7,146	5,852	4,764	462,458	10,839	N/A
9	20-Mar-13	71.0	6,797	5,707	4,090	460,087	10,177	N/A
10	20-Mar-13	72.0	6,799	5,471	4,212	464,579	9,884	N/A
11	21-Mar-13	73.0	6,324	4,538	4,266	490,364	11,089	N/A
	AVG=	71	7,075	5,727	4,738	5,024,829	119,040	TOTAL

RECEIVED  
Office of Oil and Gas

APR 15 2015

WV Department of  
Environmental Protection

## EXHIBIT 3

LITHOLOGY/ FORMATION	TOP DEPTH (TVD)	BOTTOM DEPTH (TVD)	TOP DEPTH (MD)	BOTTOM DEPTH (MD)
	From Surface	From Surface	From Surface	From Surface
Fresh Water	202	N/A	202	N/A
Siltstone	est 0	17	est 0	17
Siltstone w/Trace Coal	est 17	267	est 17	267
Sand/Siltstone	est 267	687	est 267	687
Coal	est 687	747	est 687	747
Siltstone w/Trace Coal	est 747	867	est 747	867
Sandstone	est 867	927	est 867	927
Shale	est 927	1,207	est 927	1,207
Shale/ Siltstone	est 1207	1,417	est 1207	1,417
Shale	est 1417	1,523	est 1417	1,523
Big Lime	est 1523	1,604	est 1523	1,604
Big Injun	est 1604	2,037	est 1604	2,037
Gantz Sand	est 2037	2,145	est 2037	2,145
Fifty Foot Sandstone	est 2145	2,253	est 2145	2,253
Gordon	est 2253	2,557	est 2253	2,557
Fifth Sandstone	est 2557	2,603	est 2557	2,603
Bayard	est 2603	2,979	est 2603	2,979
Warren	est 2979	3,248	est 2979	3,249
Speechley	est 3248	3,799	est 3248	3,799
Baltown	est 3799	4,131	est 3799	4,131
Bradford	est 4131	4,620	est 4131	4,621
Benson	4,620	4,916	4,621	4,917
Alexander	4,916	5,116	4,917	5,117
Elk	5,116	5,791	5,117	5,792
Rhinestreet	5,791	6,320	5,792	6,322
Sycamore	6,320	6,532	6,322	6,546
Middlesex	6,532	6,762	6,546	6,854
Burkett	6,762	6,788	6,854	6,898
Tully	6,788	6,983	6,898	7,441
Marcellus	6,983	NA	7,441	NA

\*Please note Antero determines formation tops based on mud and wireline logs that are only run on one well on a multi-well pad (Please reference Cottrill Unit 3H API# 47-033-05602). The measured depth (MD) data on subsequent wells may be slightly different due to the well's unique departure.

RECEIVED  
Office of Oil and Gas

APR 15 2015

WV Department of  
Environmental Protection

05/26/2017



Antero Resources  
 Harrison County West Virginia  
 Cottrell Unit 1HR  
 Northing: 14259110.20  
 Easting: 1787768.78  
 Original Wellpath

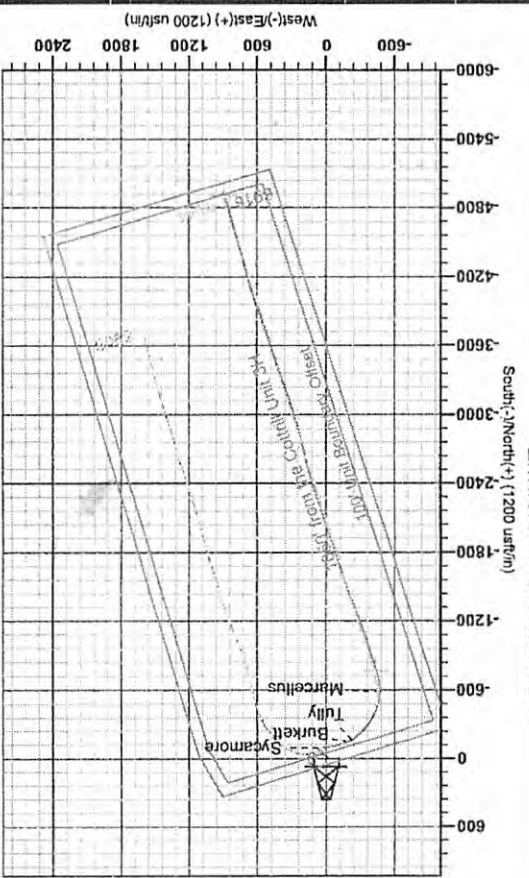
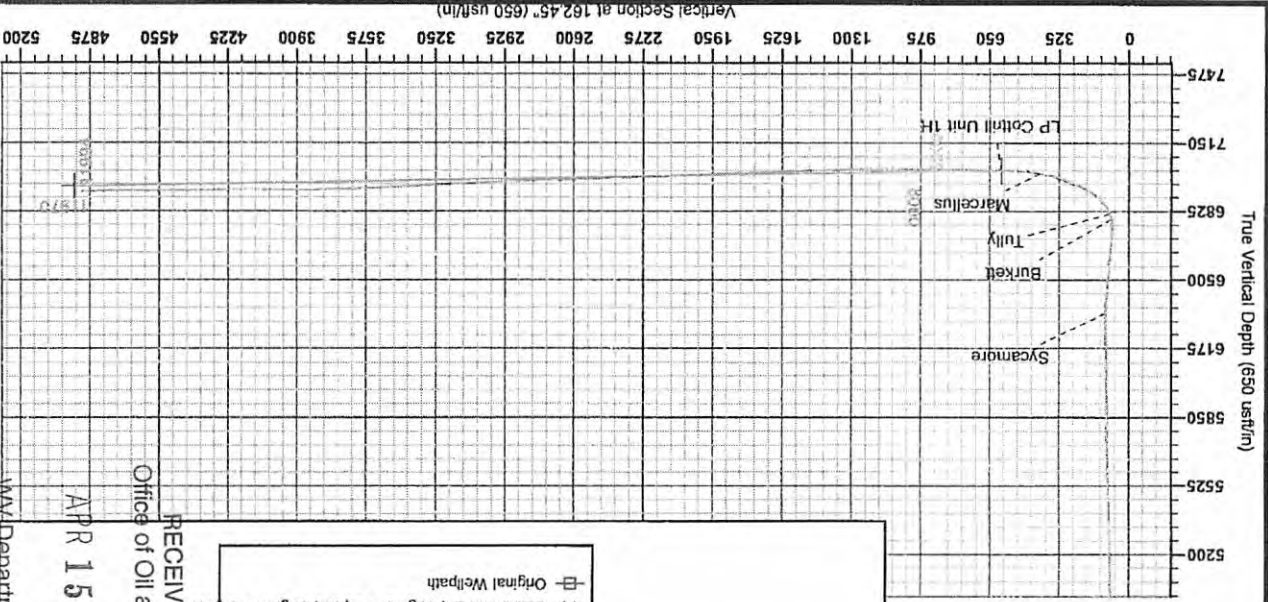

Assemble to Grid North  
 True North -0.33°  
 Magnetic North -0.85°  
 Strength: 52.46 Gauss  
 Dip Angle: 66.81°  
 Date: 10/26/2012  
 Model: IGR7010

**WELL DETAILS:** Cottrell Unit 1HR

+N/S	+E/W	0.0	0.0
Northing	Easting	14259110.20	1787768.78
Ground Level	Elevation	1178.0	15.00
Latitude	Longitude	39° 25' 15.00" N	80° 25' 45.71" W
SSA			

**PROJECT DETAILS:** Harrison County West Virginia  
 Geodetic System: Universal Transverse Mercator (UTM Survey Foot)  
 Datum: NAD 1983 QUADCON CONUS  
 Ellipsoid: Clarke 1866  
 Zone: 17N (84 W to 78 W)  
 System Datum: Mean Sea Level

**LEGEND**

- ☐ Cottrell Unit 1HR, Original Wellpath, Plan 4 W0
- ✱ Cottrell Unit 3H, Original Wellpath, Original Wellpath
- ☐ Original Wellpath

**RECEIVED**  
 Office of Oil and Gas  
 APR 15 2015

WV Department of Environmental Protection  
 Scientific Drilling  
 421 South Eagle Lane  
 Oklahoma City, OK  
 14:12, March 28 2013  
 Genie Lightfoot





# **Antero Resources**

**Harrison County West Virginia  
Cottrill Pad  
Cottrill Unit 1HR  
Original Wellpath**

**Design: Original Wellpath**

## **EOW Completion Report**

**28 March, 2013**

RECEIVED  
Office of Oil and Gas

APR 15 2015

WV Department of  
Environmental Protection



05/26/2017



EOW Completion Report

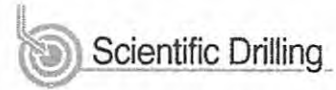

Company: Antero Resources  
 Project: Harrison County West Virginia  
 Site: Cottrill Pad  
 Well: Cottrill Unit 1HR  
 Wellbore: Original Wellpath  
 Design: Original Wellpath

Local Co-ordinate Reference: Well Cottrill Unit 1HR  
 TVD Reference: Cottrill Unit 1H 1175' GL + 26' KB= @ 1201.0usft  
 MD Reference: Cottrill Unit 1H 1175' GL + 26' KB= @ 1201.0usft  
 North Reference: Grid  
 Survey Calculation Method: Minimum Curvature  
 Database: Oklahoma District Db

Project	Harrison County West Virginia, Harrison County, USA		
Map System:	Universal Transverse Mercator (US Survey Fee	System Datum:	Mean Sea Level
Geo Datum:	NAD 1927 (NADCON CONUS)		
Map Zone:	Zone 17N (84 W to 78 W)		

Site: Cottrill Pad

Site Position: Northing: 14,259,106.85 usft Latitude: 39° 15' 56.572 N  
 From: Map Easting: 1,787,759.35 usft Longitude: 80° 28' 45.912 W  
 Position Uncertainty: 0.0 usft Slot Radius: 13-3/16" Grid Convergence: 0.33 °

Well: Cottrill Unit 1HR

Well Position: +N/-S 0.0 usft Northing: 14,259,110.20 usft Latitude: 39° 15' 56.604 N  
 +E/-W 0.0 usft Easting: 1,787,768.78 usft Longitude: 80° 28' 45.791 W  
 Position Uncertainty: 2.0 usft Wellhead Elevation: 1,188.0 usft Ground Level: 1,175.0 usft

Wellbore: Original Wellpath

Magnetics	Model Name	Sample Date	Declination (°)	Dip Angle (°)	Field Strength (nT)
	IGRF2010	10/28/2012	-8.62	66.91	52,446

Design: Original Wellpath

Audit Notes:

Version: 1.0 Phase: ACTUAL Tie On Depth: 0.0

Vertical Section: Depth From (TVD) (usft) +N/-S (usft) +E/-W (usft) Direction (°)  
 0.0 0.0 0.0 162.45

RECEIVED Office of Oil and Gas

Survey Program Date 3/28/2013

APR 15 2015

From (usft)	To (usft)	Survey (Wellbore)	Tool Name	Description
63.0	6,215.0	Survey #3 Def Gyro to KOP (Original Well)	SDI Standard Keeper	Scientific Drilling Intl. Standard Wireline Keeper
6,252.0	11,970.0	Survey #4 MWD (Original Wellpath)	SDI MWD	Scientific Drilling Intl. MWD Standard Protection

WV Department of Environmental Protection

Survey

MD (usft)	Inc (°)	Azi (azimuth) (°)	TVD (usft)	N/S (usft)	E/W (usft)	V. Sec (usft)	DLeg (°/100usft)
0.0	0.00	0.00	0.0	0.0	0.0	0.0	0.00
63.0	0.31	119.12	63.0	-0.1	0.1	0.1	0.49
113.0	0.73	144.86	113.0	-0.4	0.5	0.5	0.94
163.0	1.50	154.53	163.0	-1.3	0.9	1.5	1.58
213.0	1.78	157.90	213.0	-2.6	1.5	2.9	0.59
263.0	1.71	158.94	262.9	-4.0	2.0	4.4	0.15
313.0	1.43	163.24	312.9	-5.3	2.5	5.8	0.61
363.0	1.59	158.84	362.9	-6.5	2.9	7.1	0.39
413.0	1.42	161.91	412.9	-7.8	3.4	8.4	0.38
463.0	1.37	160.91	462.9	-8.9	3.8	9.6	0.11
513.0	1.34	161.25	512.9	-10.0	4.1	10.8	0.06



EOW Completion Report

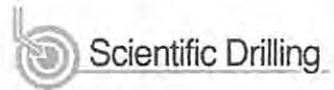

**Company:** Antero Resources  
**Project:** Harrison County West Virginia  
**Site:** Cottrill Pad  
**Well:** Cottrill Unit 1HR  
**Wellbore:** Original Wellpath  
**Design:** Original Wellpath

**Local Co-ordinate Reference:** Well Cottrill Unit 1HR  
**TVD Reference:** Cottrill Unit 1H 1175' GL + 26' KB= @ 1201.0usft  
**MD Reference:** Cottrill Unit 1H 1175' GL + 26' KB= @ 1201.0usft  
**North Reference:** Grid  
**Survey Calculation Method:** Minimum Curvature  
**Database:** Oklahoma District Db

Survey

MD (usft)	Inc (°)	Azi (azimuth) (°)	TVD (usft)	N/S (usft)	E/W (usft)	V. Sec (usft)	DLeg (°/100usft)
563.0	1.20	161.60	562.8	-11.1	4.5	11.9	0.28
613.0	1.21	161.89	612.8	-12.1	4.8	13.0	0.02
663.0	1.21	161.44	662.8	-13.1	5.2	14.0	0.02
713.0	1.21	160.39	712.8	-14.1	5.5	15.1	0.04
763.0	1.19	161.38	762.8	-15.1	5.8	16.1	0.06
813.0	1.22	160.04	812.8	-16.1	6.2	17.2	0.08
863.0	1.21	159.05	862.8	-17.1	6.6	18.2	0.05
913.0	1.30	159.68	912.8	-18.1	6.9	19.3	0.18
963.0	1.17	161.04	962.8	-19.1	7.3	20.4	0.27
1,013.0	1.18	156.23	1,012.7	-20.0	7.7	21.4	0.20
1,063.0	1.02	157.96	1,062.7	-20.9	8.1	22.4	0.33
1,113.0	1.02	155.04	1,112.7	-21.7	8.4	23.3	0.10
1,163.0	0.97	156.64	1,162.7	-22.5	8.8	24.1	0.11
1,213.0	1.00	152.65	1,212.7	-23.3	9.1	25.0	0.15
1,263.0	1.02	150.88	1,262.7	-24.1	9.6	25.9	0.07
1,313.0	1.06	153.47	1,312.7	-24.9	10.0	26.7	0.12
1,363.0	1.00	155.55	1,362.7	-25.7	10.4	27.6	0.14
1,413.0	1.05	148.77	1,412.7	-26.5	10.8	28.5	0.26
1,463.0	0.96	155.16	1,462.7	-27.3	11.2	29.4	0.29
1,513.0	0.93	154.54	1,512.7	-28.0	11.5	30.2	0.06
1,563.0	0.94	155.12	1,562.7	-28.8	11.9	31.0	0.03
1,613.0	0.90	150.76	1,612.7	-29.5	12.3	31.8	0.16
1,663.0	0.68	155.00	1,662.7	-30.1	12.6	32.5	0.45
1,713.0	0.73	148.67	1,712.6	-30.6	12.9	33.1	0.18
1,763.0	0.61	153.11	1,762.6	-31.1	13.2	33.6	0.26
1,813.0	0.63	150.30	1,812.6	-31.6	13.4	34.2	0.07
1,863.0	0.65	141.61	1,862.6	-32.1	13.7	34.7	0.20
1,913.0	0.67	141.21	1,912.6	-32.5	14.1	35.2	0.04
1,963.0	0.68	146.91	1,962.6	-33.0	14.4	35.8	0.14
2,013.0	0.73	141.73	2,012.6	-33.5	14.8	36.4	0.16
2,063.0	0.66	145.03	2,062.6	-34.0	15.1	37.0	0.16
2,113.0	0.72	143.55	2,112.6	-34.5	15.5	37.5	0.13
2,163.0	0.77	140.49	2,162.6	-35.0	15.9	38.1	0.13
2,213.0	0.71	139.31	2,212.6	-35.5	16.3	38.7	0.12
2,263.0	0.89	143.05	2,262.6	-36.0	16.8	39.4	0.37
2,313.0	0.84	140.66	2,312.6	-36.6	17.2	40.1	0.12
2,363.0	0.75	140.63	2,362.6	-37.1	17.7	40.7	0.18
2,413.0	0.86	141.74	2,412.6	-37.7	18.1	41.4	0.22
2,463.0	0.90	142.90	2,462.6	-38.3	18.6	42.1	0.09
2,513.0	0.89	140.99	2,512.6	-38.9	19.0	42.9	0.06
2,563.0	0.92	146.31	2,562.6	-39.6	19.5	43.6	0.18
2,592.0	1.02	136.67	2,591.6	-39.9	19.8	44.1	0.66
2,613.0	0.84	144.88	2,612.6	-40.2	20.0	44.4	1.06
2,663.0	0.89	140.61	2,662.6	-40.8	20.5	45.1	0.16

APR 15 2015

05/26/2017



EOW Completion Report



Company: Antero Resources  
 Project: Harrison County West Virginia  
 Site: Cottrill Pad  
 Well: Cottrill Unit 1HR  
 Wellbore: Original Wellpath  
 Design: Original Wellpath

Local Co-ordinate Reference: Well Cottrill Unit 1HR  
 TVD Reference: Cottrill Unit 1H 1175' GL + 26' KB= @ 1201.0usft  
 MD Reference: Cottrill Unit 1H 1175' GL + 26' KB= @ 1201.0usft  
 North Reference: Grid  
 Survey Calculation Method: Minimum Curvature  
 Database: Oklahoma District Db

Survey

MD (usft)	Inc (°)	Azi (azimuth) (°)	TVD (usft)	N/S (usft)	E/W (usft)	V. Sec (usft)	DLeg (°/100usft)
2,713.0	0.95	141.46	2,712.6	-41.4	21.0	45.8	0.12
2,763.0	0.92	138.53	2,762.5	-42.0	21.5	46.6	0.11
2,813.0	0.94	137.79	2,812.5	-42.7	22.1	47.3	0.05
2,863.0	0.94	138.32	2,862.5	-43.3	22.6	48.1	0.02
2,913.0	0.98	137.91	2,912.5	-43.9	23.2	48.8	0.08
2,963.0	1.02	134.90	2,962.5	-44.5	23.8	49.6	0.13
3,013.0	1.03	135.85	3,012.5	-45.2	24.4	50.4	0.04
3,063.0	1.07	133.09	3,062.5	-45.8	25.1	51.2	0.13
3,113.0	1.09	132.26	3,112.5	-46.4	25.7	52.0	0.05
3,163.0	1.02	134.04	3,162.5	-47.1	26.4	52.8	0.15
3,213.0	0.99	136.99	3,212.5	-47.7	27.0	53.6	0.12
3,263.0	0.99	135.22	3,262.5	-48.3	27.6	54.4	0.06
3,313.0	1.04	135.11	3,312.5	-48.9	28.3	55.2	0.10
3,363.0	0.99	133.91	3,362.5	-49.6	28.9	56.0	0.11
3,413.0	1.03	135.43	3,412.4	-50.2	29.5	56.7	0.10
3,463.0	0.91	134.69	3,462.4	-50.8	30.1	57.5	0.24
3,513.0	0.93	135.33	3,512.4	-51.3	30.7	58.2	0.04
3,563.0	0.95	137.22	3,562.4	-51.9	31.2	58.9	0.07
3,613.0	0.93	135.71	3,612.4	-52.5	31.8	59.7	0.06
3,663.0	0.94	137.28	3,662.4	-53.1	32.4	60.4	0.06
3,713.0	1.01	136.74	3,712.4	-53.7	33.0	61.2	0.14
3,763.0	0.96	135.25	3,762.4	-54.4	33.6	62.0	0.11
3,813.0	1.01	135.96	3,812.4	-55.0	34.2	62.7	0.10
3,863.0	1.03	135.90	3,862.4	-55.6	34.8	63.5	0.04
3,913.0	1.06	137.09	3,912.4	-56.3	35.4	64.3	0.07
3,963.0	1.02	140.73	3,962.4	-57.0	36.0	65.2	0.15
4,013.0	1.07	140.04	4,012.4	-57.7	36.6	66.0	0.10
4,063.0	1.05	137.23	4,062.4	-58.4	37.2	66.9	0.11
4,113.0	1.08	137.44	4,112.3	-59.0	37.8	67.7	0.06
4,163.0	1.10	135.17	4,162.3	-59.7	38.5	68.6	0.10
4,213.0	1.20	136.88	4,212.3	-60.5	39.2	69.5	0.21
4,263.0	1.25	137.08	4,262.3	-61.2	39.9	70.4	0.10
4,313.0	1.33	134.69	4,312.3	-62.0	40.7	71.4	0.19
4,363.0	1.32	133.49	4,362.3	-62.8	41.5	72.4	0.06
4,413.0	1.40	133.02	4,412.3	-63.7	42.4	73.5	0.16
4,463.0	1.41	132.27	4,462.3	-64.5	43.3	74.5	0.04
4,513.0	1.46	132.59	4,512.2	-65.3	44.2	75.6	0.10
4,563.0	1.55	132.67	4,562.2	-66.2	45.2	76.8	0.18
4,613.0	1.56	132.04	4,612.2	-67.1	46.2	77.9	0.04
4,663.0	1.61	131.61	4,662.2	-68.1	47.2	79.1	0.10
4,713.0	1.57	133.51	4,712.2	-69.0	48.2	80.3	0.13
4,763.0	1.60	134.99	4,762.1	-70.0	49.2	81.5	0.10
4,813.0	1.57	135.26	4,812.1	-70.9	50.2	82.8	0.06
4,863.0	1.56	133.14	4,862.1	-71.9	51.2	84.0	0.12
4,913.0	1.49	135.00	4,912.1	-72.8	52.1	85.2	0.17

APR 15 2015

05/26/2017



EOW Completion Report

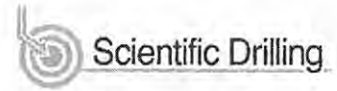

Company: Antero Resources  
 Project: Harrison County West Virginia  
 Site: Cottrill Pad  
 Well: Cottrill Unit 1HR  
 Wellbore: Original Wellpath  
 Design: Original Wellpath

Local Co-ordinate Reference: Well Cottrill Unit 1HR  
 TVD Reference: Cottrill Unit 1H 1175' GL + 26' KB= @ 1201.0usft  
 MD Reference: Cottrill Unit 1H 1175' GL + 26' KB= @ 1201.0usft  
 North Reference: Grid  
 Survey Calculation Method: Minimum Curvature  
 Database: Oklahoma District Db

Survey

MD (usft)	Inc (°)	Azi (azimuth) (°)	TVD (usft)	N/S (usft)	EW (usft)	V. Sec (usft)	DLeg (°/100usft)
4,963.0	1.51	134.44	4,962.1	-73.7	53.1	86.3	0.05
5,013.0	1.50	133.63	5,012.1	-74.7	54.0	87.5	0.05
5,063.0	1.49	133.08	5,062.0	-75.6	55.0	88.6	0.03
5,113.0	1.49	134.74	5,112.0	-76.5	55.9	89.7	0.09
5,163.0	1.54	133.77	5,162.0	-77.4	56.8	90.9	0.11
5,213.0	1.53	135.59	5,212.0	-78.3	57.8	92.1	0.10
5,263.0	1.63	137.15	5,262.0	-79.3	58.7	93.3	0.22
5,313.0	1.61	135.57	5,311.9	-80.3	59.7	94.6	0.10
5,363.0	1.54	137.02	5,361.9	-81.3	60.7	95.8	0.16
5,413.0	1.39	136.13	5,411.9	-82.3	61.5	97.0	0.30
5,463.0	1.35	133.08	5,461.9	-83.1	62.4	98.0	0.17
5,513.0	1.15	131.96	5,511.9	-83.8	63.2	99.0	0.40
5,563.0	1.11	129.06	5,561.9	-84.5	63.9	99.8	0.14
5,613.0	0.90	129.47	5,611.9	-85.0	64.6	100.6	0.42
5,663.0	0.85	123.61	5,661.9	-85.5	65.2	101.2	0.20
5,713.0	0.91	122.38	5,711.9	-85.9	65.9	101.8	0.13
5,763.0	1.00	122.51	5,761.9	-86.4	66.6	102.4	0.18
5,813.0	1.10	128.66	5,811.8	-86.9	67.3	103.1	0.30
5,863.0	0.91	136.86	5,861.8	-87.5	68.0	103.9	0.48
5,913.0	0.80	125.00	5,911.8	-88.0	68.5	104.5	0.42
5,963.0	0.78	140.91	5,961.8	-88.4	69.0	105.1	0.44
6,013.0	0.98	139.09	6,011.8	-89.0	69.5	105.8	0.40
6,063.0	0.83	132.82	6,061.8	-89.6	70.1	106.5	0.36
6,113.0	0.77	133.35	6,111.8	-90.1	70.6	107.2	0.12
6,163.0	0.94	139.03	6,161.8	-90.6	71.1	107.8	0.38
6,213.0	1.01	137.88	6,211.8	-91.2	71.7	108.6	0.15
6,215.0	1.01	137.83	6,213.8	-91.3	71.7	108.6	0.04
6,252.0	0.97	133.01	6,250.8	-91.7	72.1	109.2	0.25
6,315.0	1.41	239.13	6,313.8	-92.5	71.9	109.8	3.05
6,345.0	5.39	265.00	6,343.7	-92.8	70.1	109.6	13.91
Sycamore							
6,347.0	5.67	265.42	6,345.7	-92.8	69.9	109.6	13.91
6,379.0	9.78	267.86	6,377.4	-93.0	65.6	108.5	12.88
6,411.0	13.81	265.86	6,408.7	-93.4	59.1	106.9	12.66
6,442.0	17.73	265.41	6,438.6	-94.1	50.7	105.0	12.65
6,474.0	20.84	264.29	6,468.8	-95.0	40.2	102.7	9.79
6,506.0	23.48	263.15	6,498.4	-96.3	28.2	100.4	8.36
6,538.0	25.95	264.53	6,527.5	-97.8	14.9	97.7	7.93
6,570.0	27.97	265.10	6,556.0	-99.1	0.5	94.6	6.36
6,601.0	30.36	262.01	6,583.1	-100.8	-14.6	91.7	9.11
6,632.0	32.58	259.44	6,609.5	-103.4	-30.5	89.4	8.37
6,664.0	34.80	257.44	6,636.1	-107.0	-47.9	87.6	7.75
6,696.0	38.23	257.44	6,661.8	-111.1	-66.5	85.9	10.72
6,727.0	41.46	258.05	6,685.6	-115.3	-85.9	84.1	10.50

RECEIVED

APR 15 2015

05/26/2017

WV Department of Energy & Mineral Resources



EOW Completion Report

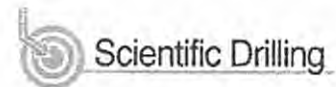

**Company:** Antero Resources  
**Project:** Harrison County West Virginia  
**Site:** Cottrill Pad  
**Well:** Cottrill Unit 1HR  
**Wellbore:** Original Wellpath  
**Design:** Original Wellpath

**Local Co-ordinate Reference:** Well Cottrill Unit 1HR  
**TVD Reference:** Cottrill Unit 1H 1175' GL + 26' KB= @ 1201.0usft  
**MD Reference:** Cottrill Unit 1H 1175' GL + 26' KB= @ 1201.0usft  
**North Reference:** Grid  
**Survey Calculation Method:** Minimum Curvature  
**Database:** Oklahoma District Db

Survey

MD (usft)	Inc (°)	Azi (azimuth) (°)	TVD (usft)	N/S (usft)	E/W (usft)	V. Sec (usft)	DLeg (°/100usft)
6,759.0	44.81	258.60	6,709.0	-119.8	-107.3	81.8	10.53
6,791.0	47.49	256.41	6,731.1	-124.8	-129.8	79.8	9.72
6,822.0	49.78	251.17	6,751.6	-131.3	-152.2	79.3	14.68
6,854.0	52.24	246.30	6,771.8	-140.3	-175.3	80.9	14.10
6,877.0	53.28	242.95	6,785.7	-148.1	-191.9	83.4	12.43
<b>Burkett</b>							
6,885.0	53.66	241.81	6,790.5	-151.1	-197.6	84.5	12.43
6,917.0	55.16	238.37	6,809.1	-164.1	-220.1	90.1	9.92
6,921.0	55.35	237.93	6,811.4	-165.8	-222.9	90.9	10.27
<b>Tully</b>							
6,949.0	56.71	234.87	6,827.0	-178.7	-242.2	97.3	10.27
6,980.0	58.82	230.89	6,843.6	-194.5	-263.1	106.1	12.81
7,012.0	61.25	226.66	6,859.5	-212.8	-284.0	117.3	13.74
7,044.0	63.72	224.39	6,874.3	-232.7	-304.2	130.1	9.96
7,076.0	64.77	222.29	6,888.2	-253.6	-324.0	144.1	6.76
7,108.0	66.79	219.44	6,901.4	-275.7	-343.1	159.4	10.29
7,139.0	68.41	216.57	6,913.2	-298.3	-360.7	175.6	10.03
7,171.0	70.50	213.58	6,924.4	-322.8	-377.9	193.8	10.92
7,203.0	72.11	211.11	6,934.7	-348.4	-394.1	213.4	8.88
7,234.0	72.90	208.63	6,944.0	-374.0	-408.8	233.4	8.04
7,265.0	72.89	205.87	6,953.1	-400.4	-422.4	254.4	8.51
7,296.0	72.71	202.59	6,962.3	-427.4	-434.6	276.5	10.12
7,328.0	72.79	198.85	6,971.8	-456.0	-445.4	300.4	11.16
7,359.0	73.98	195.56	6,980.6	-484.3	-454.2	324.8	10.87
7,391.0	75.63	191.56	6,989.0	-514.4	-461.4	351.3	13.12
7,423.0	76.80	187.13	6,996.7	-545.0	-466.4	379.0	13.93
7,455.0	77.52	182.68	7,003.8	-576.1	-469.1	407.8	13.74
7,464.0	78.12	181.52	7,005.7	-584.9	-469.4	416.1	14.26
<b>Marcellus</b>							
7,486.0	79.62	178.71	7,009.9	-606.5	-469.5	436.7	14.26
7,518.0	82.37	175.04	7,014.9	-638.0	-467.7	467.3	14.22
7,550.0	84.86	170.87	7,018.5	-669.6	-463.8	498.5	15.11
7,582.0	86.97	166.91	7,020.8	-700.9	-457.7	530.2	13.99
7,608.0	88.92	164.34	7,021.7	-726.0	-451.2	556.2	12.40
7,703.0	89.77	162.19	7,022.8	-817.0	-423.9	651.2	2.43
7,798.0	89.83	162.17	7,023.1	-907.4	-394.8	746.2	0.07
7,893.0	90.23	163.15	7,023.1	-998.1	-366.5	841.2	1.11
7,988.0	88.89	160.53	7,023.8	-1,088.4	-336.9	936.1	3.10
8,082.0	88.86	159.77	7,025.6	-1,176.8	-305.0	1,030.0	0.81
8,177.0	89.90	158.84	7,026.7	-1,265.6	-271.4	1,124.9	1.47
8,272.0	90.77	157.96	7,026.1	-1,354.0	-236.4	1,219.6	1.30
8,367.0	92.82	160.07	7,023.1	-1,442.6	-202.4	1,314.4	3.10
8,463.0	91.34	159.05	7,019.7	-1,532.5	-168.9	1,410.2	1.87
8,558.0	93.02	162.37	7,016.0	-1,622.1	-137.6	1,505.1	3.91
8,653.0	91.96	162.46	7,011.9	-1,712.6	-108.9	1,600.0	1.12

APR 15 2015

05/26/2017



EOW Completion Report

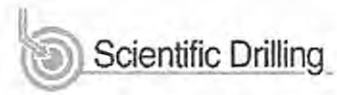

**Company:** Antero Resources  
**Project:** Harrison County West Virginia  
**Site:** Cottrill Pad  
**Well:** Cottrill Unit 1HR  
**Wellbore:** Original Wellpath  
**Design:** Original Wellpath

**Local Co-ordinate Reference:** Well Cottrill Unit 1HR  
**TVD Reference:** Cottrill Unit 1H 1175' GL + 26' KB= @ 1201.0usft  
**MD Reference:** Cottrill Unit 1H 1175' GL + 26' KB= @ 1201.0usft  
**North Reference:** Grid  
**Survey Calculation Method:** Minimum Curvature  
**Database:** Oklahoma District Db

Survey

MD (usft)	Inc (°)	Azi (azimuth) (°)	TVD (usft)	N/S (usft)	E/W (usft)	V. Sec (usft)	DLeg (°/100usft)
8,749.0	91.07	159.58	7,009.4	-1,803.3	-77.7	1,695.9	3.14
8,843.0	91.99	161.19	7,006.9	-1,891.8	-46.2	1,789.8	1.97
8,939.0	92.08	162.56	7,003.5	-1,983.0	-16.3	1,885.8	1.43
9,034.0	92.22	161.77	6,999.9	-2,073.4	12.8	1,980.7	0.84
9,130.0	91.91	162.63	6,996.4	-2,164.7	42.1	2,076.6	0.95
9,225.0	91.81	160.78	6,993.3	-2,254.8	71.9	2,171.6	1.95
9,320.0	92.69	160.63	6,989.6	-2,344.4	103.3	2,266.5	0.94
9,415.0	92.63	163.93	6,985.2	-2,434.8	132.1	2,361.3	3.47
9,510.0	91.99	164.77	6,981.4	-2,526.2	157.8	2,456.2	1.11
9,605.0	92.12	167.13	6,978.0	-2,618.3	180.8	2,551.0	2.49
9,700.0	91.95	167.35	6,974.6	-2,710.9	201.8	2,645.6	0.29
9,795.0	91.68	166.08	6,971.6	-2,803.3	223.6	2,740.3	1.37
9,890.0	90.87	164.13	6,969.5	-2,895.1	248.0	2,835.1	2.22
9,985.0	92.65	162.59	6,966.6	-2,986.1	275.2	2,930.1	2.48
10,080.0	92.93	161.90	6,961.9	-3,076.4	304.1	3,025.0	0.78
10,174.0	93.23	161.11	6,956.9	-3,165.5	333.9	3,118.8	0.90
10,270.0	93.12	160.39	6,951.6	-3,256.0	365.5	3,214.6	0.76
10,460.0	92.55	160.90	6,942.2	-3,435.0	428.4	3,404.3	0.40
10,555.0	93.10	160.38	6,937.5	-3,524.5	459.8	3,499.1	0.80
10,649.0	92.59	162.15	6,932.8	-3,613.4	490.0	3,593.0	1.96
10,744.0	91.48	161.91	6,929.4	-3,703.7	519.3	3,687.9	1.20
10,839.0	91.54	161.05	6,926.9	-3,793.8	549.5	3,782.9	0.91
10,933.0	90.88	159.65	6,925.0	-3,882.3	581.1	3,876.8	1.65
11,027.0	89.36	161.92	6,924.8	-3,971.0	612.0	3,970.7	2.91
11,121.0	89.40	161.27	6,925.8	-4,060.2	641.7	4,064.7	0.69
11,217.0	90.20	163.10	6,926.1	-4,151.6	671.0	4,160.7	2.08
11,312.0	91.28	164.31	6,924.9	-4,242.8	697.7	4,255.7	1.71
11,406.0	90.50	165.14	6,923.4	-4,333.5	722.4	4,349.6	1.21
11,502.0	91.71	165.04	6,921.6	-4,426.2	747.1	4,445.5	1.26
11,598.0	89.76	164.30	6,920.3	-4,518.8	772.5	4,541.4	2.17
11,693.0	89.97	163.92	6,920.6	-4,610.1	798.5	4,636.3	0.46
11,787.0	90.17	163.83	6,920.5	-4,700.4	824.6	4,730.3	0.23
11,883.0	91.17	164.49	6,919.3	-4,792.8	850.8	4,826.3	1.25
11,918.0	90.97	163.85	6,918.7	-4,826.5	860.4	4,861.2	1.92
11,970.0	90.97	163.85	6,917.8	-4,876.4	874.8	4,913.2	0.00

RECEIVED  
Office of Oil and Gas

APR 15 2015

WV Department of  
Environmental Protection



EOW Completion Report

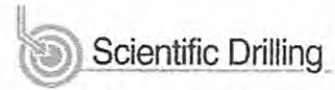

**Company:** Antero Resources  
**Project:** Harrison County West Virginia  
**Site:** Cottrill Pad  
**Well:** Cottrill Unit 1HR  
**Wellbore:** Original Wellpath  
**Design:** Original Wellpath

**Local Co-ordinate Reference:** Well Cottrill Unit 1HR  
**TVD Reference:** Cottrill Unit 1H 1175' GL + 26' KB= @ 1201.0usft  
**MD Reference:** Cottrill Unit 1H 1175' GL + 26' KB= @ 1201.0usft  
**North Reference:** Grid  
**Survey Calculation Method:** Minimum Curvature  
**Database:** Oklahoma District Db

Design Annotations

Measured Depth (usft)	Vertical Depth (usft)	Local Coordinates		Comment
		+N/-S (usft)	+E/-W (usft)	
6,345.0	6,343.7	-92.8	70.1	Sycamore
6,877.0	6,785.7	-148.1	-191.9	Burkett
6,921.0	6,811.4	-165.8	-222.9	Tully
7,464.0	7,005.7	-584.9	-469.4	Marcellus

Checked By: \_\_\_\_\_ Approved By: \_\_\_\_\_ Date: \_\_\_\_\_

RECEIVED  
Office of Oil and Gas

APR 15 2015

WV Department of  
Environmental Protection



# Hydraulic Fracturing Fluid Product Component Information Disclosure

Job Start Date:	3/9/2013
Job End Date:	3/20/2013
State:	West Virginia
County:	Harrison
API Number:	47-033-05619-00-00
Operator Name:	Antero Resources Corporation
Well Name and Number:	Cottrill Unit 1HRB
Longitude:	-80.47938610
Latitude:	39.26572200
Datum:	NAD27
Federal/Tribal Well:	NO
Total Base Water Volume (gal):	4,467,708
Total Base Non Water Volume:	243,256



## Hydraulic Fracturing Fluid Composition:

Trade Name	Supplier	Purpose	Ingredients	Chemical Abstract Service Number (CAS #)	Maximum Ingredient Concentration in Additive (% by mass)**	Maximum Ingredient Concentration in HF Fluid (% by mass)**	Comments
Water	Operator	Carrier	Water	7732-18-5	100.00000	87.75754	
Sand, White, 40/70	Baker Hughes	Proppant	Crystalline Silica (Quartz)	14808-60-7	100.00000	6.25328	
Sand, White, 20/40	Baker Hughes	Proppant	Crystalline Silica (Quartz)	14808-60-7	100.00000	3.93035	
Sand, White, 100 mesh	Baker Hughes	Proppant	Crystalline Silica (Quartz)	14808-60-7	100.00000	1.66870	
HCl, 10.1 - 15%	Baker Hughes	Acidizing	Water	7732-18-5	85.00000	0.11615	
			Hydrochloric Acid	7647-01-0	15.00000	0.02050	
GW-3LDF	Baker Hughes	Gelling Agent	Guar Gum	9000-30-0	60.00000	0.05280	SmartCare Product
			Petroleum Distillates	64742-47-8	30.00000	0.02640	SmartCare Product
			Paraffinic Petroleum Distillate	64742-55-8	30.00000	0.02640	SmartCare Product
			Crystalline Silica, Quartz (SiO2)	14808-60-7	5.00000	0.00440	SmartCare Product
			Isodecanol, ethoxylated	9043-30-5	5.00000	0.00440	SmartCare Product
			1-Butoxy-2-Propanol	5131-66-8	5.00000	0.00440	SmartCare Product
FRW-18	Baker Hughes	Friction Reducer	Petroleum Distillates	64742-47-8	30.00000	0.01761	SmartCare Product

RECEIVED  
Office of Oil and Gas

APR 15 2015

WV Department of  
Environmental Protection

Enzyme G-NE	Baker Hughes	Breaker				
			Water	7732-18-5	95.00000	0.01603
			Hemicellulase Enzyme Concentrate	9025-56-3	5.00000	0.00084
Alpha 1427	Baker Hughes	Biocide				
			Glutaraldehyde	111-30-8	30.00000	0.00726
			Didecyl Dimethyl Ammonium Chloride	7173-51-5	10.00000	0.00243
			Quaternary Ammonium Compound	68424-85-1	5.00000	0.00122
			Ethanol	64-17-5	5.00000	0.00122
Scaletrol 720	Baker Hughes	Scale Inhibitor				
			Ethylene Glycol	107-21-1	30.00000	0.00517
			Calcium Chloride	10043-52-4	5.00000	0.00086
Ferrotrol 300L	Baker Hughes	Iron Control				
			Citric Acid	77-92-9	60.00000	0.00053
CI-14	Baker Hughes	Corrosion Inhibitor				
			Polyoxyalkylenes	Trade Secret	30.00000	0.00007
			Fatty Acids	Trade Secret	10.00000	0.00002
			Propargyl Alcohol	107-19-7	5.00000	0.00001
			Olefin	Trade Secret	5.00000	0.00001
Ingredients shown above are subject to 29 CFR 1910.1200(i) and appear on Material Safety Data Sheets (MSDS). Ingredients shown below are Non-MSDS.						
		Other Chemicals				
			Water	7732-18-5		0.05291
			Poly (acrylamide-co-acrylic acid)	Trade Secret		0.01761
			Polyacrylate	Trade Secret		0.00345
			Sorbitan Monooleate	Trade Secret		0.00294
			Salt	Trade Secret		0.00294
			Ethoxylated Alcohol	Trade Secret		0.00117
			Methanol	67-56-1		0.00024
			2-Butoxy-1-Propanol	15821-83-7		0.00007
			Modified Thiorea Polymer	68527-49-1		0.00002
			Potassium Chloride	7447-40-7		0.00001
			Sodium Chloride	7647-14-5		0.00001
			Formaldehyde	50-00-0		0.00000
			Hydrochloric Acid	7647-01-0		0.00000

\* Total Water Volume sources may include fresh water, produced water, and/or recycled water

\*\* Information is based on the maximum potential for concentration and thus the total may be over 100%

Note: For Field Development Products (products that begin with FDP), MSDS level only information has been provided.

Ingredient information for chemicals subject to 29 CFR 1910.1200(i) and Appendix D are obtained from suppliers Material Safety Data Sheets (MSDS)

RECEIVED  
Office of Oil and Gas

APR 15 2015

U.S. Department of  
Energy  
Office of Energy Conservation

5,265' to Bottom Hole

6,059' to Top Hole

Latitude 39 - 17 - 30

LONGITUDE 80 - 27 - 30

9,398' to Top Hole

14,290' to Bottom Hole

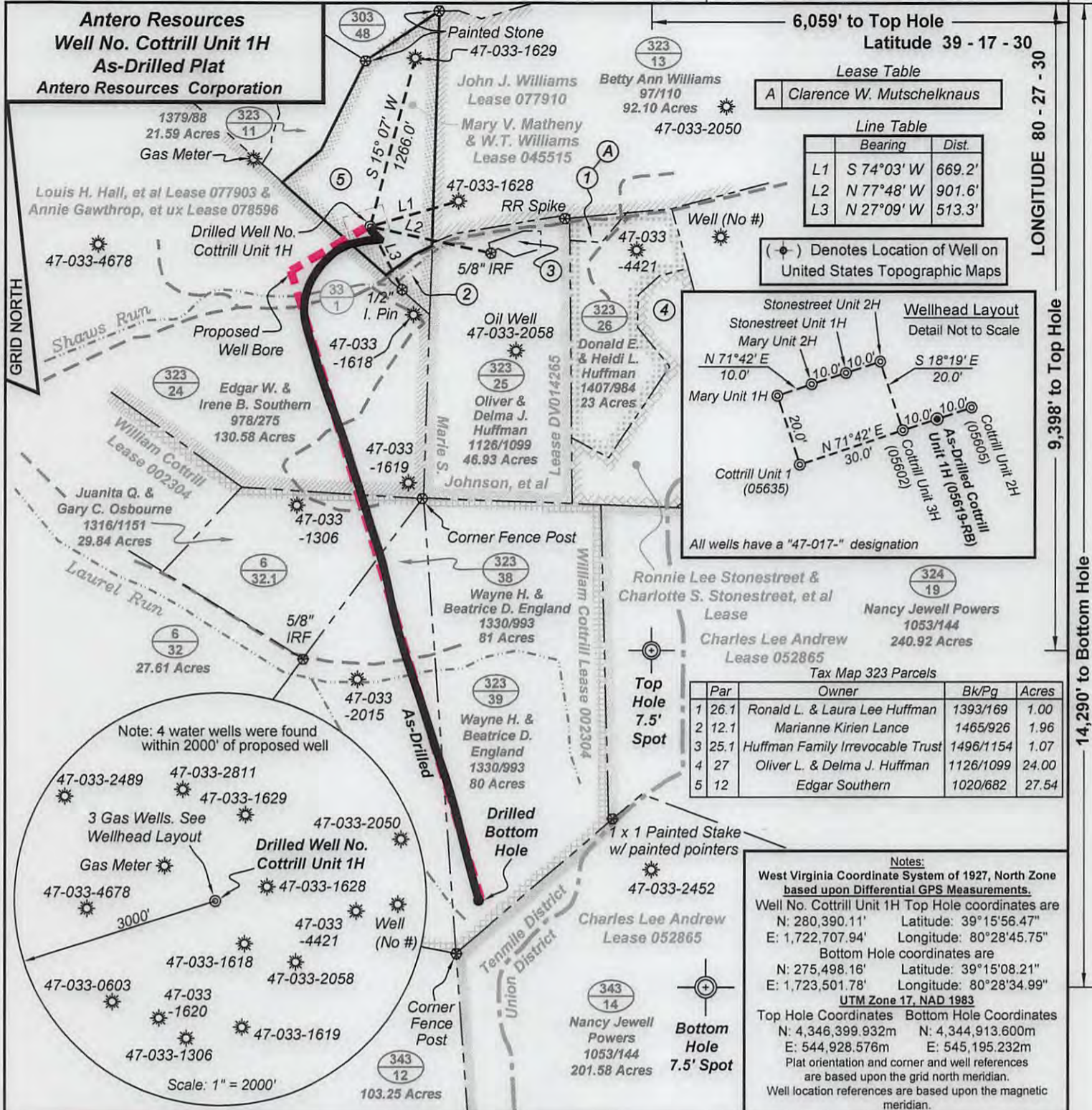

Top Hole coordinates verified by survey grade GPS. As-drilled data and information was provided by Antero Resources Corporation. Allegheny Surveys, Inc. (ASI) is not certifying the data and information provided. ASI is not responsible for any errors or inaccuracies with the data and information that has been provided.

**Legend**

- ⊕ Proposed gas well
- ⊗ Found corner, as noted
- Creek or Drain
- Existing Road
- Surface boundary (approx.)
- Interior surface tracts (approx.)

FILE NO: 222-36-TM-11  
DRAWING NO: Cottrill As-Drill Unit 1H  
SCALE: 1" = 1000'  
MINIMUM DEGREE OF ACCURACY: Submeter  
PROVEN SOURCE OF ELEVATION: CORS Glenville, WV

**STATE OF WEST VIRGINIA**  
DEPARTMENT OF ENVIRONMENTAL PROTECTION  
**OIL AND GAS DIVISION**

DATE: March 6 2015  
OPERATOR'S WELL NO. Cottrill Unit 1H  
API WELL NO  
47 - 033 - 05619-RB  
STATE COUNTY PERMIT

WELL TYPE:  OIL  GAS  LIQUID INJECTION  WASTE DISPOSAL  
(IF GAS) PRODUCTION:  STORAGE  DEEP  SHALLOW  
LOCATION: ELEVATION: 1175' WATERSHED: Tenmile Creek QUADRANGLE: Wolf Summit  
DISTRICT: Tenmile COUNTY: Harrison  
SURFACE OWNER: Edgar Southern Louis H. Hall, et al & Annie Gawthrop, et ux; 078596; 002304; ACREAGE: 27.54  
ROYALTY OWNER: Mary V. Matheny & W.T. Williams; William Cottrill LEASE NO: 045515; 077903 ACREAGE: 30; 132; 330  
PROPOSED WORK:  DRILL  CONVERT  DRILL DEEPER  FRACTURE OR STIMULATE  PLUG OFF OLD FORMATION  
 PERFORATE NEW FORMATION  OTHER PHYSICAL CHANGE IN WELL (SPECIFY) As-Drilled 6,918' TVD  
 PLUG AND ABANDON  CLEAN OUT AND REPLUG TARGET FORMATION: Marcellus Shale DEPTH: 11,970' MD

WELL OPERATOR: Antero Resources Corporation DESIGNATED AGENT: Dianna Stamper - CT Corporation System  
ADDRESS: 1615 Wynkoop Street ADDRESS: 5400 D Big Tyler Road  
Denver, CO 80202 Charleston, WV 25313