

BORING UNIT NO. 1H WELL SURFACE LOCATION ELEVATION: 1166'

N.A.D. 27' DATUM/WV NORTH ZONE METERS
**** SURFACE LOCATION ****
 N: 83361.83
 E: 527423.48
 LAT.: 39°14'49".15
 LONG.: 80°27'07".17
 UTM/ZONE 17/NAD 83 DATUM
**** SURFACE LOCATION ****
 N: 4344338.67
 E: 547303.48

N.A.D. 27' DATUM/WV NORTH ZONE METERS
**** PENETRATION POINT ****
 N: 83310.79
 E: 527558.54
 LAT.: 39°14'47".54
 LONG.: 80°27'01".52
 UTM/ZONE 17/NAD 83 DATUM
**** PENETRATION POINT ****
 N: 4344289.91
 E: 547439.33

NOTE: NO BUILDING STRUCTURES IDENTIFIED WITHIN 200'
 (+) DENOTES LOCATION OF WELL ON UNITED STATES TOPOGRAPHIC MAPS

PLAT IS CORRECT TO THE BEST OF MY KNOWLEDGE AND BELIEF AND SHOWS ALL THE INFORMATION REQUIRED BY LAW AND REGULATIONS ISSUED AND PRESCRIBED BY THE DEPARTMENT OF ENVIRONMENTAL PROTECTION.

SIGNED: _____
 R.P.E.: _____ P.S.: 973

N.A.D. 27' DATUM/WV NORTH ZONE
**** BOTTOM HOLE LOCATION ****
 N: 80524.35
 E: 528415.53
 LAT.: 39°13'17".48
 LONG.: 80°26'24".57
 UTM/ZONE 17/NAD 83 DATUM
**** BOTTOM HOLE LOCATION ****
 N: 4341519.06
 E: 548342.14

FILE # BORING UNIT NO. 1H.DGN
 DRAWING # BORING UNIT WELL NO. 1H
 SCALE: 1"=1000'
 MINIMUM DEGREE OF ACCURACY: 1 : 2500
 PROVEN SOURCE SPOT ELEVATION USGS OF ELEVATION: WELL NO 1 1166'

WVDEP OFFICE OF OIL & GAS 601 57TH STREET CHARLESTON, WV 25304
 DATE: MARCH 20, 2012 OPERATOR'S WELL #: BORING UNIT WELL NO. 1H API WELL #: 47 33 5629N/A
 WELL TYPE: OIL WASTE DISPOSAL PRODUCTION DEEP GAS LIQUID INJECTION STORAGE SHALLOW
 WATERSHED: WEST FORK ELEVATION: 1166' QUADRANGLE: WEST MILFORD COUNTY/DISTRICT: HARRISON/UNION
 SURFACE OWNER: CLARENCE SPERRY ACREAGE: 286
 OIL & GAS CHARLES LEE ANDREWS TRUSTEE ANTERO JAS. P. BORING PORTER MAXWELL BRENT W. MAXWELL
 ROYALTY OWNER: LEASE NO. 052865 LEASE GASKINS LEASE NO. 052847 LEASE NO. 052846 LEASE NO. 90443
 DRILL CONVERT DRILL DEEPER REDRILL FRACTURE OR STIMULATE PLUG & ABANDON PLUG OFF OLD FORMATION ACREAGE: 1041.20, 45.49, 166 351.50, 377 1/2
 PERFORATE NEW FORMATION CLEAN OUT & REPLUG OTHER (SPECIFY): _____ ESTIMATED DEPTH TVD 7100 MD 17.750
 TARGET FORMATION: MARCELLUS SHALE DESIGNATED AGENT DIANNA STAMPER-CT CORPORATION SYSTEM
 WELL OPERATOR ANTERO RESOURCES APPALACHIAN CORP. ADDRESS 5400 D Big Tyler Road
 ADDRESS 1625 17TH STREET CITY CHARLESTON STATE WV ZIP CODE 25313
 CITY DENVER STATE CO. ZIP CODE 80202

06/29/2012

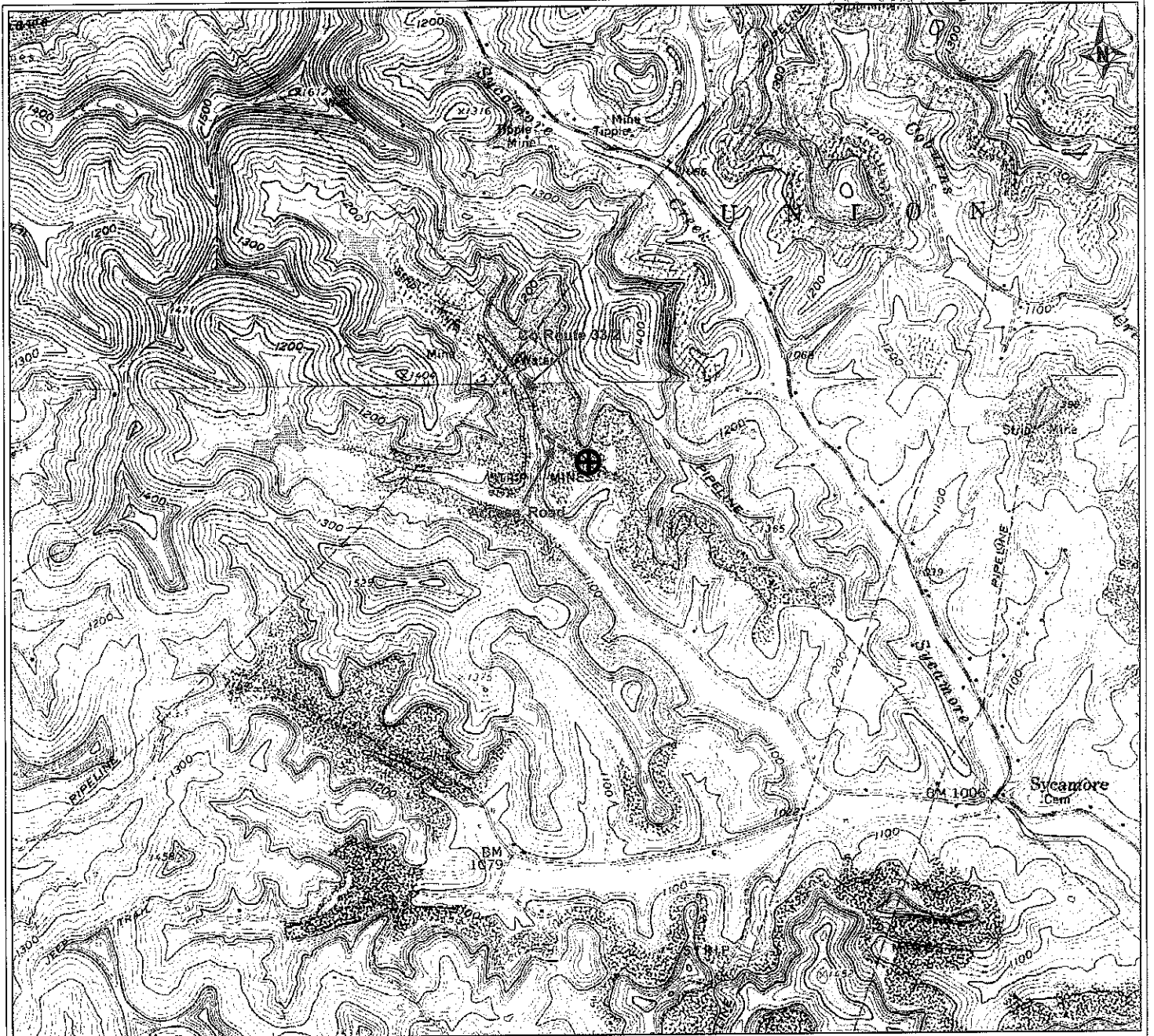

PETRA 2/23/2012 2:23:06 PM

Antero Resources Corporation

APPALACHIAN BASIN

Boring Unit 1H

Harrison County

REMARKS

QUADRANGLE: WEST MILFORD
WATERSHED: WEST FORK
DISTRICT: UNION

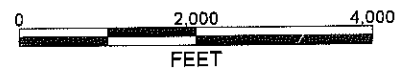

February 23, 2012