

**Antero Resources**  
**Well No. Everett Unit 1H**  
**Antero Resources**  
**Appalachian Corporation**

**Well Location References**

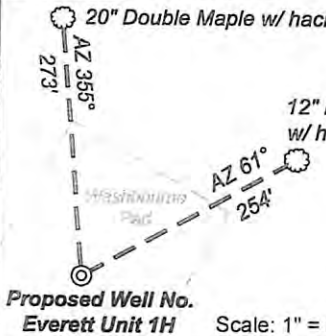

**Notes:**  
 West Virginia Coordinate System of 1927, North Zone based upon Differential GPS Measurements.  
 Well No. Everett Unit 1H Top Hole coordinates are  
 N: 250,784.57' Latitude: 39°11'02.66"  
 E: 1,711,712.50' Longitude: 80°31'01.29"  
 Bottom Hole coordinates are  
 N: 243,229.70' Latitude: 39°09'48.30"  
 E: 1,714,483.29' Longitude: 80°30'25.03"  
**UTM Zone 17, NAD 1983**  
 Top Hole Coordinates Bottom Hole Coordinates  
 N: 4,337,324.662m N: 4,335,037.135m  
 E: 541,729.016m E: 542,611.495m  
 Plat orientation and corner and well references are based upon the grid north meridian.  
 Well location references are based upon the magnetic meridian.

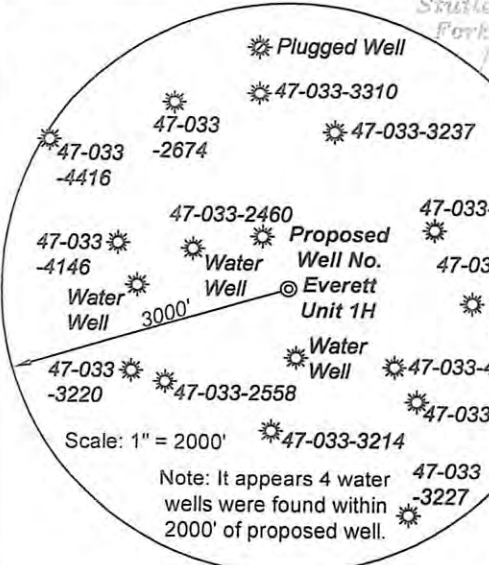

**I, the undersigned, hereby certify that this plat is correct to the best of my knowledge and belief and shows all the information required by law and the regulations issued and prescribed by the Department of Environmental Protection.**

*Dwayne D. Matheny*  
**Dwayne D. Matheny, P.S. 2070**

FILE NO: 108-36-U-12  
 DRAWING NO: 108-12 Everett 1H Well Plat  
 SCALE: 1" = 1200'  
 MINIMUM DEGREE OF ACCURACY: Submeter  
 PROVEN SOURCE OF ELEVATION: WVDOT, Bridgeport, WV

**STATE OF WEST VIRGINIA**  
 DEPARTMENT OF ENVIRONMENTAL PROTECTION  
**OIL AND GAS DIVISION**

DATE: September 4 2012  
 OPERATOR'S WELL NO. Everett Unit 1H  
 API WELL NO  
 47 - 033 - 5653 464  
 STATE COUNTY PERMIT

WELL TYPE:  OIL  GAS  LIQUID INJECTION  WASTE DISPOSAL  
 (IF GAS) PRODUCTION:  STORAGE  DEEP  SHALLOW  
 LOCATION: ELEVATION: 1292' WATERSHED: Stutler Fork QUADRANGLE: Big Isaac  
 DISTRICT: Union COUNTY: Harrison 149.31;  
 SURFACE OWNER: Richard B. Washbourne Charles B. & Mary Boner, Mirth H. & Helen W. Kuhl DAD36582/001 94 Ac, 2 Rods;  
 ROYALTY OWNER: Mildred D. Posey, et ux; Anthony M. Barile, et al; Wade H. Coffindaffer Jr., et al; Thaddeus Currey, et ux; East Resources Inc. 9341; DAD37412/001 ACREAGE: 46.57 102.25; 58.944;  
 PROPOSED WORK:  DRILL  CONVERT  DRILL DEEPER  FRACTURE OR STIMULATE  PLUG OFF OLD FORMATION  
 PERFORATE NEW FORMATION  OTHER PHYSICAL CHANGE IN WELL (SPECIFY) \_\_\_\_\_  
 PLUG AND ABANDON  CLEAN OUT AND REPLUG TARGET FORMATION: Marcellus Shale ESTIMATED DEPTH: 7,400' TVD  
16,100' MD

WELL OPERATOR: Antero Resources Appalachian Corporation DESIGNATED AGENT: Dianna Stamper - CT Corporation System  
 ADDRESS: 1625 17th Street ADDRESS: 5400 D Big Tyler Road  
Denver, CO 80202 Charleston, WV 25313

12/14/2012

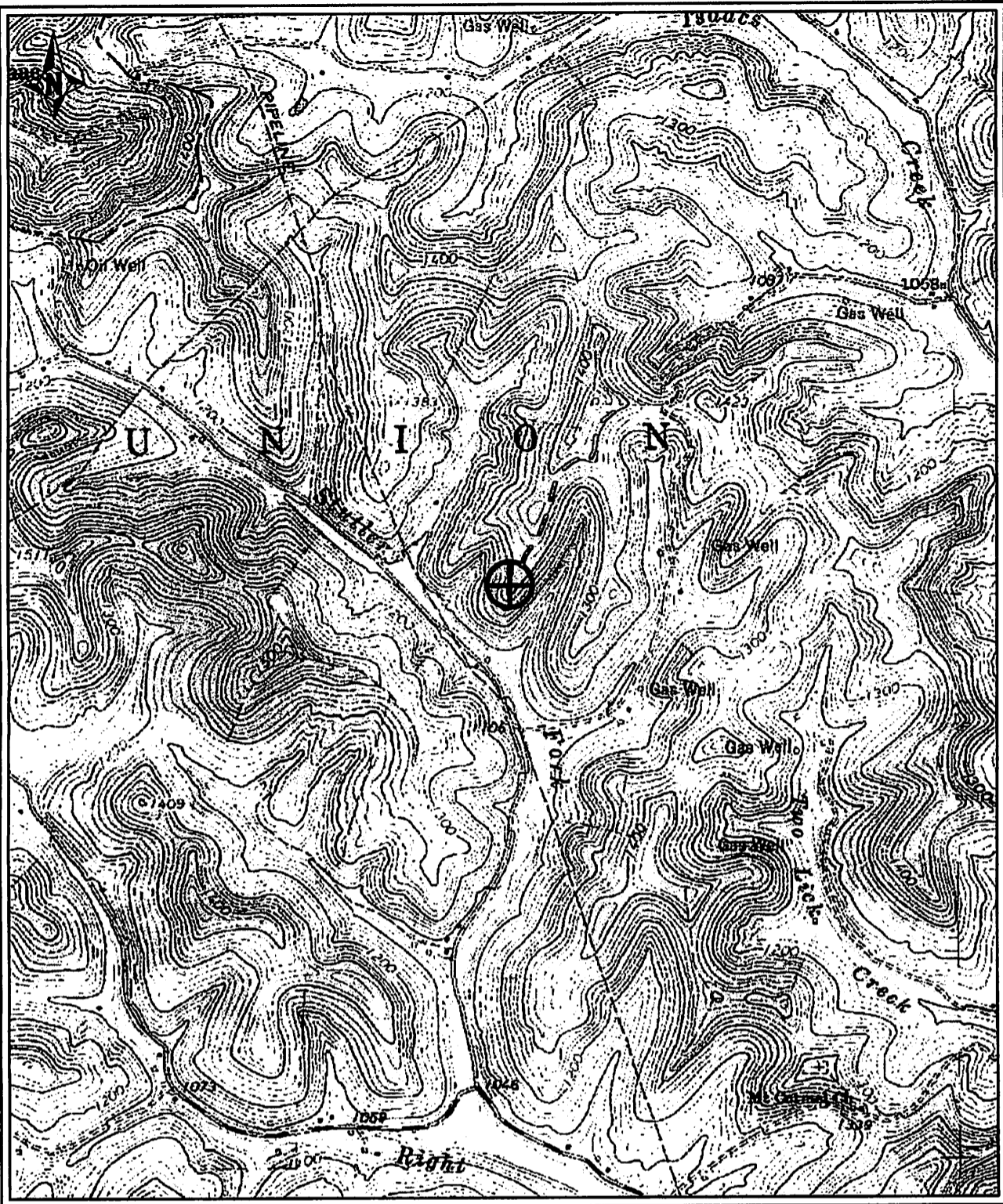

PETRA 9/6/2012 10:32:11 AM

*[Faint, illegible text or stamp]*

**Antero Resources Corporation**

Appalachia Basin

Washbourne Pad

Everett Unit 1H

Doddridge County



**REMARKS**  
 QUADRANGLE: BIG ISAAC  
 DISTRICT: UNION  
 WATERSHED: STUTLER FORK

September 6, 2012