

33-00672

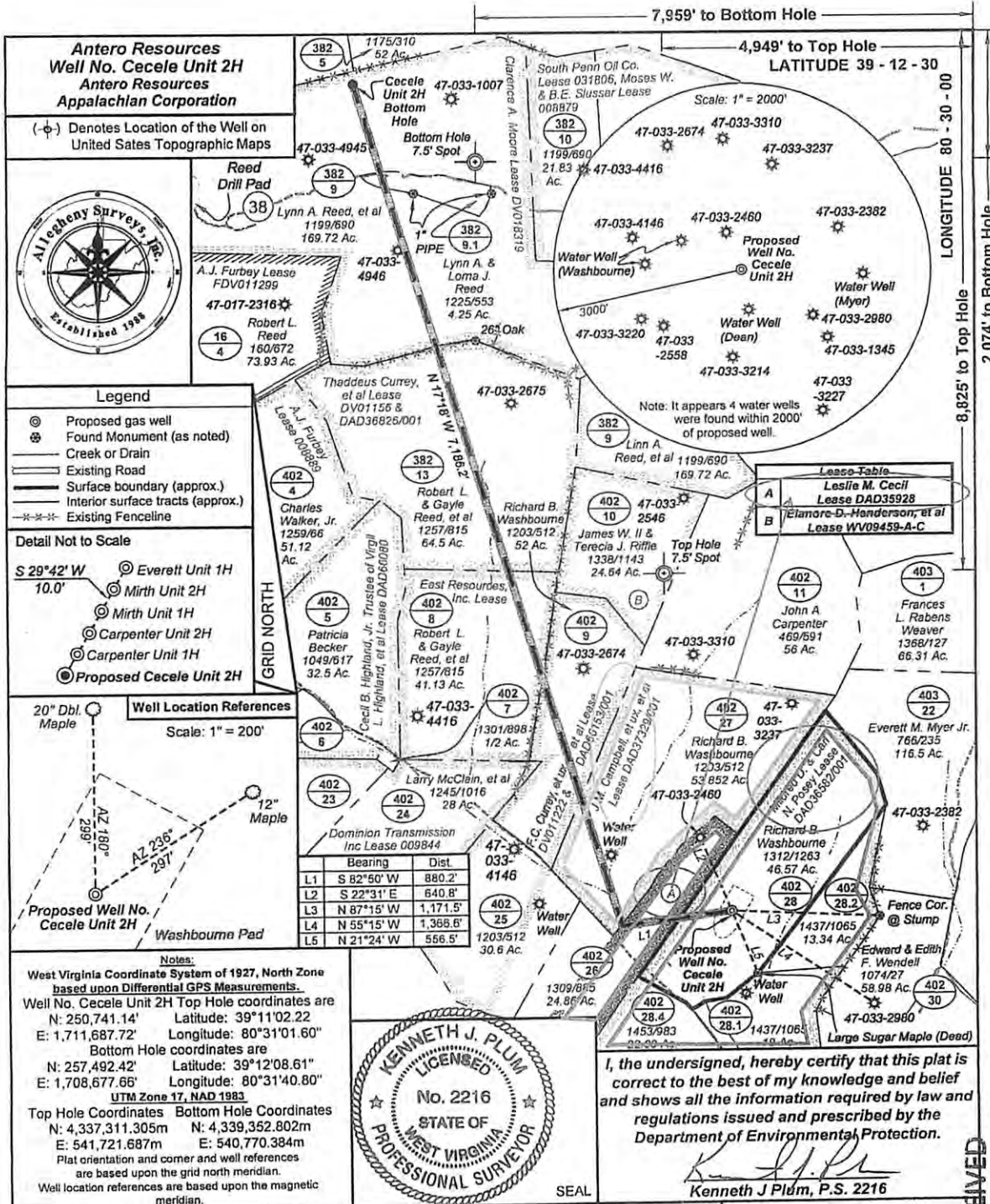

FILE NO: 185-36-U-12
 DRAWING NO: 185-12 Cecele 2H Well
 SCALE: 1" = 1000'
 MINIMUM DEGREE OF ACCURACY:
 Submeter
 PROVEN SOURCE OF ELEVATION:
 WVDOT, Bridgeport, WV

STATE OF WEST VIRGINIA
DEPARTMENT OF ENVIRONMENTAL PROTECTION
OIL AND GAS DIVISION

DATE: September 4, 2012
 OPERATOR'S WELL NO. Cecele Unit 2H
 API WELL NO
 47 - 033 -
 STATE COUNTY PERMIT

WELL TYPE: OIL GAS LIQUID INJECTION WASTE DISPOSAL
 (IF GAS) PRODUCTION: STORAGE DEEP SHALLOW
 LOCATION: ELEVATION: 1292' WATERSHED: Stutler Fork QUADRANGLE: Big Isaac
 DISTRICT: Union
 SURFACE OWNER: Richard B. Washbourne
 ROYALTY OWNER: F.C. Currey, et ux, et al; East Resources Inc.; Thaddeus Currey, et al
 PROPOSED WORK: DRILL CONVERT DRILL DEEPER FRACTURE OR STIMULATE PLUG OFF OLD FORMATION
 PERFORATE NEW FORMATION OTHER PHYSICAL CHANGE IN WELL (SPECIFY)
 PLUG AND ABANDON CLEAN OUT AND REPLUG TARGET FORMATION: Marcellus Shale ESTIMATED DEPTH: 7,400' TVD
 15,100' MD

WELL OPERATOR: Antero Resources Appalachian Corporation DESIGNATED AGENT: Dianna Stamper - CT Corporation System
 ADDRESS: 1625 17th Street ADDRESS: 5400 D Big Tyler Road
 Denver, CO 80202 Charleston, WV 25313

Office of Oil and Gas

DEC 13 2012

WV Department of Environmental Protection

12/14/2012

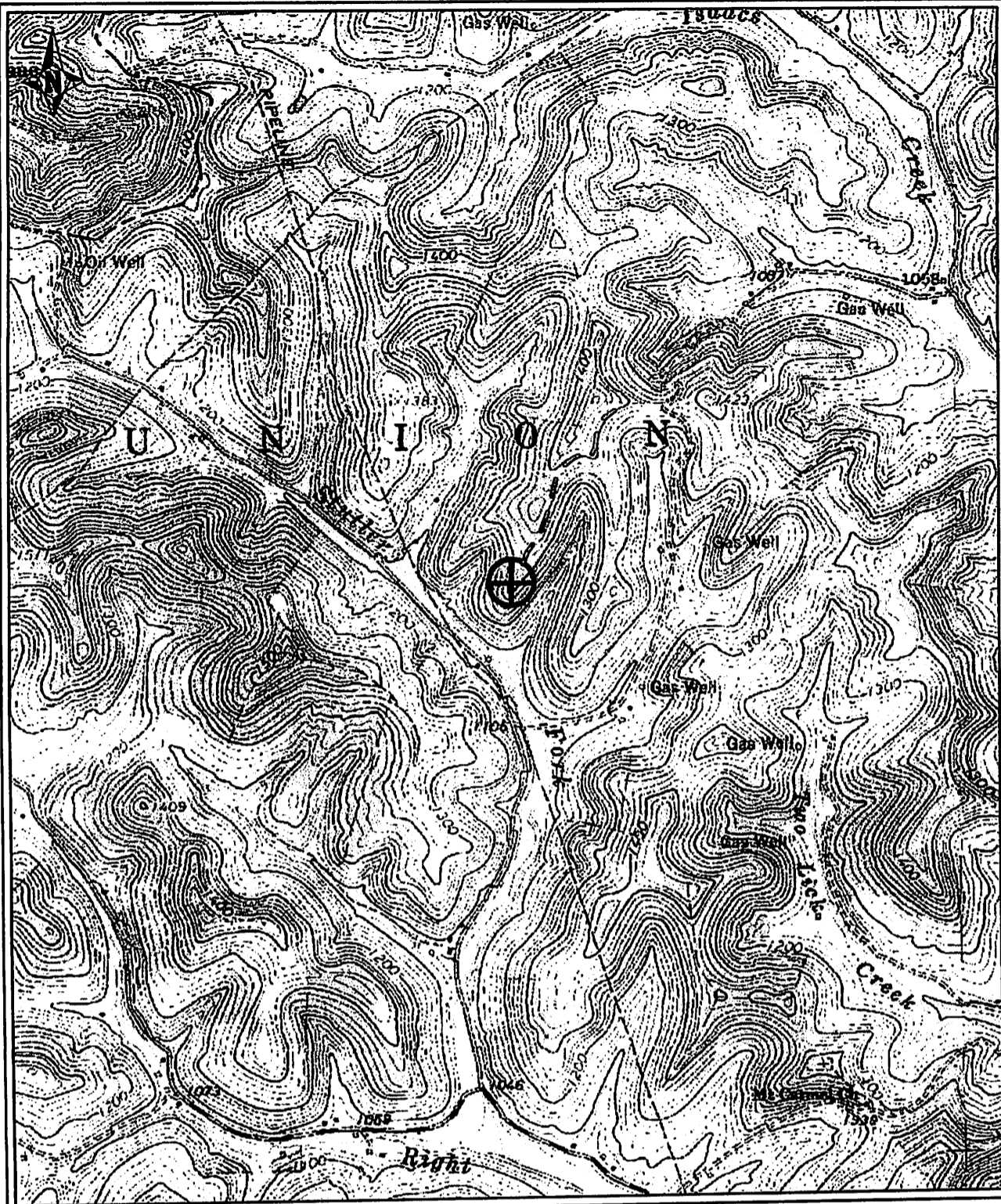

PETRA 9/6/2012 10:41:34 AM

SEP 28 2012

Antero Resources Corporation
Appalachia Basin
Washbourne Pad
Cecele Unit 2H
Doddridge County
 <p>0 2,000 FEET</p>
<p>REMARKS QUADRANGLE: 8018 AAC DISTRICT: UNION WATERSHED: STUTLER FORK</p>
September 6, 2012