

Antero Resources
Well No. Ford Unit 2H
Antero Resources
Corporation



Well Location References

Scale: 1" = 200'

5,445' to Top Hole
TOP & BOTTOM HOLE LATITUDE 39 - 17 - 30

Notes:
West Virginia Coordinate System of 1927, North Zone based upon Differential GPS Measurements.
Well No. Ford Unit 2H Top Hole coordinates are
N: 276,171.11' Latitude: 39°15'12.20"
E: 1,699,737.35' Longitude: 80°33'37.16"
Bottom Hole coordinates are
N: 285,678.71' Latitude: 39°16'46.06"
E: 1,698,806.50' Longitude: 80°33'50.43"
UTM Zone 17, NAD 1983
Top Hole Coordinates Bottom Hole Coordinates
N: 4,344,997.873m N: 4,347,889.673m
E: 537,951.816m E: 537,619.984m
Plat orientation and corner and well references are based upon the grid north meridian.
Well location references are based upon the magnetic meridian.

I, the undersigned, hereby certify that this plat is correct to the best of my knowledge and belief and shows all the information required by law and the rules issued and prescribed by the Department of Environmental Protection.

Kenneth J. Plum
Kenneth J. Plum, P.S. 2216

Denotes Location of Well on United States Topographic Maps

Tax Map 321 Parcels

Par	Owner	DB/Pg	Acres
1 26	Christine R. Utter	1314/417	19.75
2 37	Hubert Jr. & Lorena Bland	1307/1209	28.50
3 31.1	Paul J. Ball	1354/948	4.87
4 15	Arthur & Linda Lunsford	1004/1154	18.41
5 35	Tillman Lee Williams	1322/1054	9.35
6 6.2	John D. & Theresa Ritter	1362/590	3.00
7 31	Carl H. Jr. & Jeanne Adkins	1356/1050	2.35
8 28.2	Loren Brad Strother	1296/353	1.39
9 28.3	Nancy E. Farr	1362/560	1.99
10 28.4	Nancy E. Farr	1439/36	0.18
11 18.1	Minnie Davis	1291/761	1.66
12 27	City of Salem	642/123	1.50
13 28.1	Patricia A. Collins	1060/1140	1.46
14 37.1	Roberta G. Zwiebel	F104/780	0.98
15 38	Robert & Shirley Bowen	941/478	0.78
16 38.2	John & Marianne Clevenger	1247/289	1.05
17 6.1	Mark A. & Gayle E. Sprouse	1244/264	0.29
18 5.3	Ralph D. & Barbara Brown	1283/627	38.13
19 5.2	Sharon Jo & Edward Morgan	1401/654	38.13
20 7	Edward & Sharon Morgan	1385/95	1.02
21 28	John & Marianne Clevenger	1409/419	13.15
22 7.1	Mark A. & Gayle E. Sprouse	1219/744	18.98
23 18	Cathy Irene Moore	WB172/923	39.84

Tax Map 301 Parcels

Par	Owner	DB/Pg	Acres
24 68.2	Leroy E. & Sonia Key	1259/820	0.24
25 84.1	Charles Kenna Williams	1262/1047	0.54
26 67.1	Leroy E. & Sonia Key	1259/820	0.04
27 80.1	William & Barbara McClain	1180/728	12.62
28 80.2	John Jr. & Linda K. Marks	1243/881	19.06
29 80.3	William & Barbara McClain	1154/342	0.98
30 70	Mike Stephen/Victoria Davis	1265/102	0.11



Legend

- ⊙ Proposed gas well
- ⊙ Found corner, as noted
- - - Creek or Drain
- - - Existing Road
- Surface boundary (approx.)
- - - Interior surface tracts (approx.)
- - - - Existing Fenceline

Wellhead Layout

Detail Not to Scale

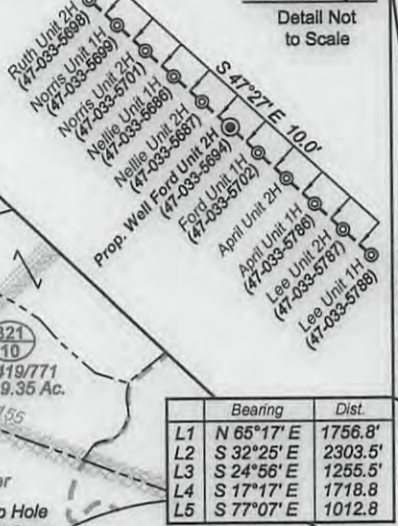

Well	Bearing	Dist.
L1	N 65°17' E	1756.8'
L2	S 32°25' E	2303.5'
L3	S 24°56' E	1255.5'
L4	S 17°17' E	1718.8'
L5	S 77°07' E	1012.8'

FILE NO: 11-36-TM-12
DRAWING NO: 11-12 Ford 2H Well Plat
SCALE: 1" = 1200'
MINIMUM DEGREE OF ACCURACY:
Submeter
PROVEN SOURCE OF ELEVATION:
WVDOT, Bridgeport, WV

STATE OF WEST VIRGINIA
DEPARTMENT OF ENVIRONMENTAL PROTECTION
OIL AND GAS DIVISION

DATE: September 18 2013
OPERATOR'S WELL NO. Ford Unit 2H
API WELL NO MOD
47 - 033 - 05694 H6A
STATE COUNTY PERMIT

WELL TYPE: OIL GAS LIQUID INJECTION WASTE DISPOSAL
(IF GAS) PRODUCTION: STORAGE DEEP SHALLOW
LOCATION: ELEVATION: 1376' WATERSHED: Patterson Fork QUADRANGLE: Salem
DISTRICT: Tenmile COUNTY: Harrison
SURFACE OWNER: Hubert Jr. & Lorena Bland Frances Barry; Tetrick Group II 22032; 21192 ACREAGE: 28.50 56.75; 62
ROYALTY OWNER: DEPI, et al; J. Moses Raad, et al; George W. Robinson, et al LEASE NO: DV019191; 21030 ACREAGE: 283; 447; 70.866
PROPOSED WORK: DRILL CONVERT DRILL DEEPER FRACTURE OR STIMULATE PLUG OFF OLD FORMATION
 PERFORATE NEW FORMATION OTHER PHYSICAL CHANGE IN WELL (SPECIFY) BHL - Modification 7,700' TVD
 PLUG AND ABANDON CLEAN OUT AND REPLUG TARGET FORMATION: Marcellus Shale ESTIMATED DEPTH: 17,500' MD

WELL OPERATOR: Antero Resources Corporation DESIGNATED AGENT: Dianna Stamper - CT Corporation System
ADDRESS: 1625 17th Street ADDRESS: 5400 D Big Tyler Road
Denver, CO 80202 Charleston, WV 25313

02/14/2014

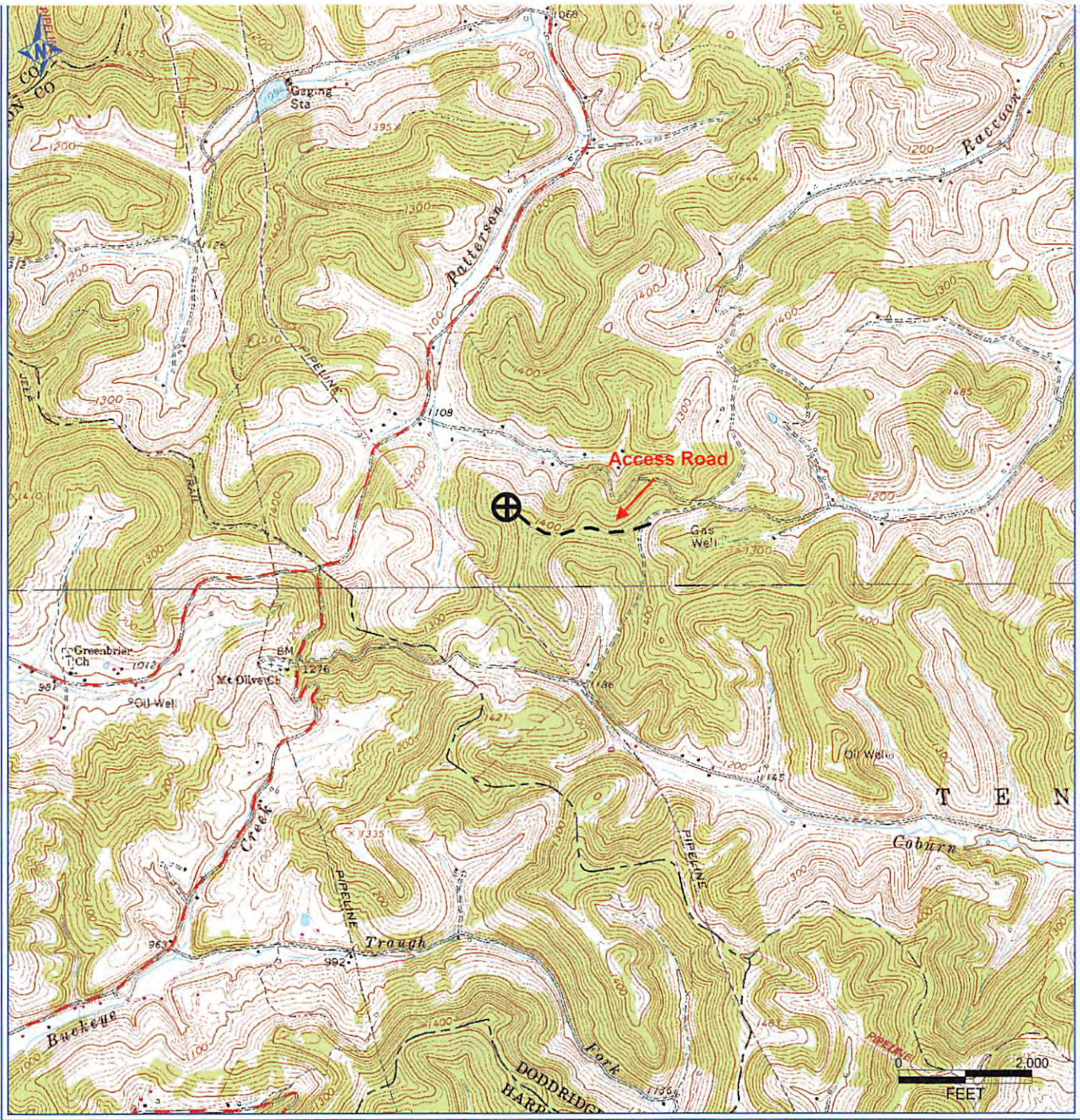

PETRA 0/18/2012 4:24:38 PM

Antero Resources Corporation
APPALACHIAN BASIN
Ford Unit 2H
Doddridge County
REMARKS QUADRANGLE: SALEM WATERSHED: PATTERSON FORK DISTRICT: TENMILE
Date: 9/18/2012