

904' to Bottom Hole

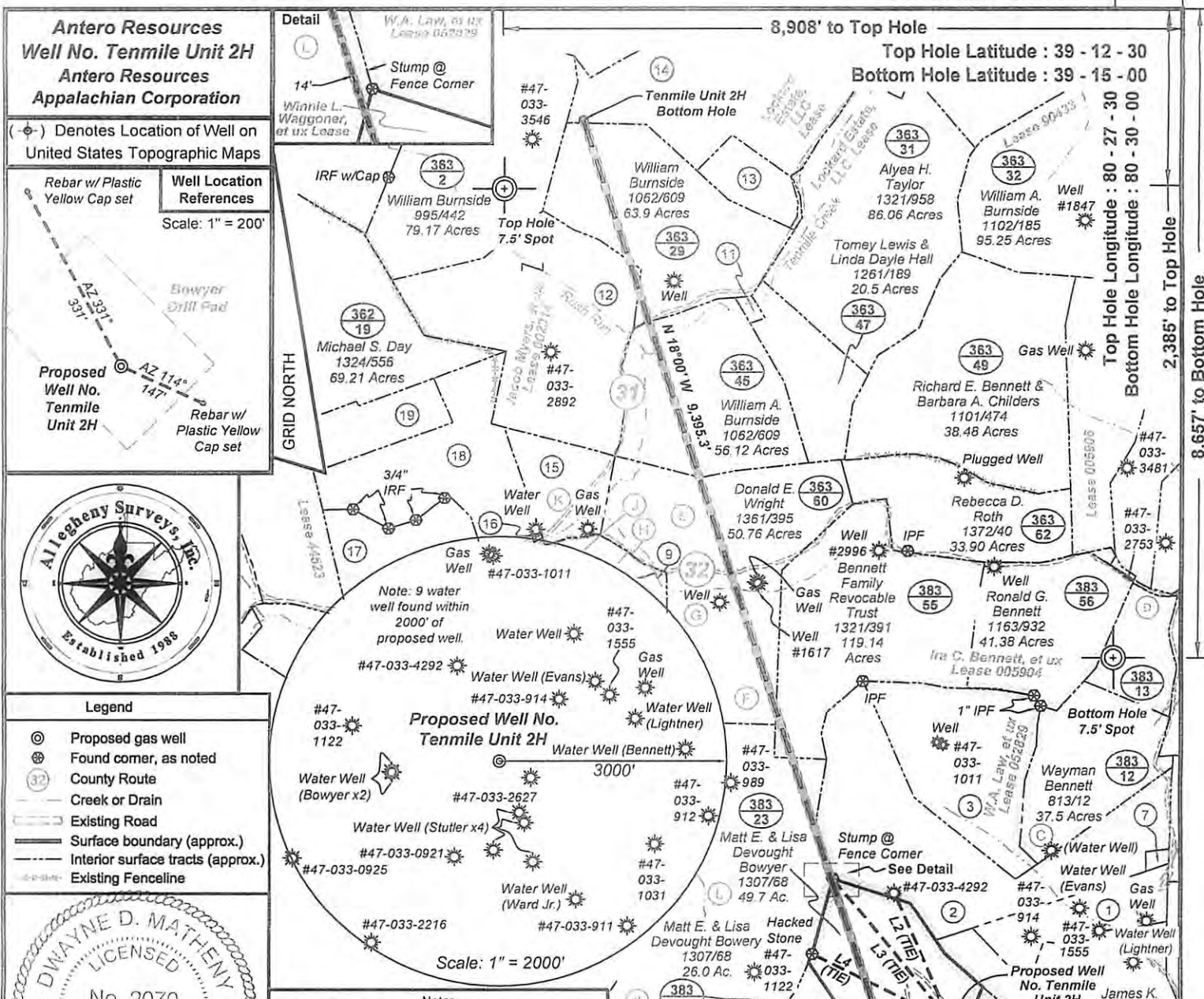

Par	Owner	Bk / Pg	Acres
1	Carl & Kristina L. Evans	1384 / 987	20.39
2	Benny Noel Bennett, Jr.	161 / 1199	77.84
3	Benny Noel Bennett, Jr.	161 / 1199	45.699
4	David W. & Blanche Key Stutler	1339 / 72	22.218
5	David W. & Blanche Key Stutler	1339 / 72	17.25
6	Consolidation Coal Co.	---	19.75
7	Ronald R. Lynch	1072 / 59	0.94
8	Freddie R. Daugherty	1290 / 1103	252.86
9	Donna L. & Nolan R. Jarvis	1304 / 494	66.8
11	Tomey Lewis & Linda Dayle Hall	1261 / 189	1
12	William Burnside	1062 / 609	80.5
13	Bernard Elden Davis	99 / 172	10.92
14	Bernard E. Davis	1216 / 614	91.27
15	Lynn Edward Coffindaffer & Shelia M. Coffinaffer Haddix (Par#2)	1212 / 682	18.6
16	Lynn Edward Coffindaffer & Shelia M. Coffinaffer Haddix	1212 / 682	0.34
17	James Martin & Norma Jean Williams	814 / 187	22.2
18	Michael S. Day	1324 / 556	43.58
19	Michael S. Day	1324 / 556	19.51

Par	Owner	Bk / Pg	Acres	Lease Chart
1	Carl & Kristina L. Evans	1384 / 987	20.39	
2	Benny Noel Bennett, Jr.	161 / 1199	77.84	L1
3	Benny Noel Bennett, Jr.	161 / 1199	45.699	L2
4	David W. & Blanche Key Stutler	1339 / 72	22.218	L3
5	David W. & Blanche Key Stutler	1339 / 72	17.25	L4
6	Consolidation Coal Co.	---	19.75	L5
7	Ronald R. Lynch	1072 / 59	0.94	
8	Freddie R. Daugherty	1290 / 1103	252.86	
9	Donna L. & Nolan R. Jarvis	1304 / 494	66.8	A
11	Tomey Lewis & Linda Dayle Hall	1261 / 189	1	B
12	William Burnside	1062 / 609	80.5	C
13	Bernard Elden Davis	99 / 172	10.92	D
14	Bernard E. Davis	1216 / 614	91.27	E
15	Lynn Edward Coffindaffer & Shelia M. Coffinaffer Haddix (Par#2)	1212 / 682	18.6	F
16	Lynn Edward Coffindaffer & Shelia M. Coffinaffer Haddix	1212 / 682	0.34	G
17	James Martin & Norma Jean Williams	814 / 187	22.2	H
18	Michael S. Day	1324 / 556	43.58	K
19	Michael S. Day	1324 / 556	19.51	L

I, the undersigned, hereby certify that this plat is correct to the best of my knowledge and belief and shows all the information required by law and the regulations issued and prescribed by the Department of Environmental Protection.

Dwayne D. Matheny,  
P.S. 2070

FILE NO: 164-36-U-12  
DRAWING NO: 164-12 Tenmile Unit 2H  
SCALE: 1" = 1500'  
MINIMUM DEGREE OF ACCURACY: Submeter  
PROVEN SOURCE OF ELEVATION: WVDOT, BRIDGEPORT, WV

STATE OF WEST VIRGINIA  
DEPARTMENT OF ENVIRONMENTAL PROTECTION  
OIL AND GAS DIVISION

DATE: September 15 20 12  
OPERATOR'S WELL NO. Tenmile Unit 2H  
API WELL NO  
47 - 033  
STATE COUNTY PERMIT

WELL TYPE:  OIL  GAS  LIQUID INJECTION  WASTE DISPOSAL  
(IF GAS) PRODUCTION:  STORAGE  DEEP  SHALLOW

LOCATION: ELEVATION: 1290' WATERSHED: Issacs Creek QUADRANGLE: West Milford & Big Issac  
DISTRICT: Union COUNTY: Harrison

SURFACE OWNER: Matt E. & Lisa Devought Bowyer Winnie L. Waggoner, et ux; David L. Hall, Jacob Myers, et ux; Lockard Estate, LLC;  
ROYALTY OWNER: Ira C. Bennett, et ux; James I. Coffindaffer, Chesapeake/Robert L. Bennett, et al LEASE NO: 005904; 005778; ACREAGE: 54.12, 177, 91.62

PROPOSED WORK:  DRILL  CONVERT  DRILL DEEPER  FRACTURE OR STIMULATE  PLUG OFF OLD FORMATION  
 PERFORATE NEW FORMATION  OTHER PHYSICAL CHANGE IN WELL (SPECIFY)

PLUG AND ABANDON  CLEAN OUT AND REPLUG TARGET FORMATION: Marcellus Shale ESTIMATED DEPTH: 8,300' TVD 18,100' MD

WELL OPERATOR: Antero Resources Appalachian Corporation DESIGNATED AGENT: Dianna Stamper - CT Corporation System  
ADDRESS: 1625 17th Street ADDRESS: 5400 D Big Tyler Road  
Denver, CO 80202 Charleston, WV 25313

12/28/2012

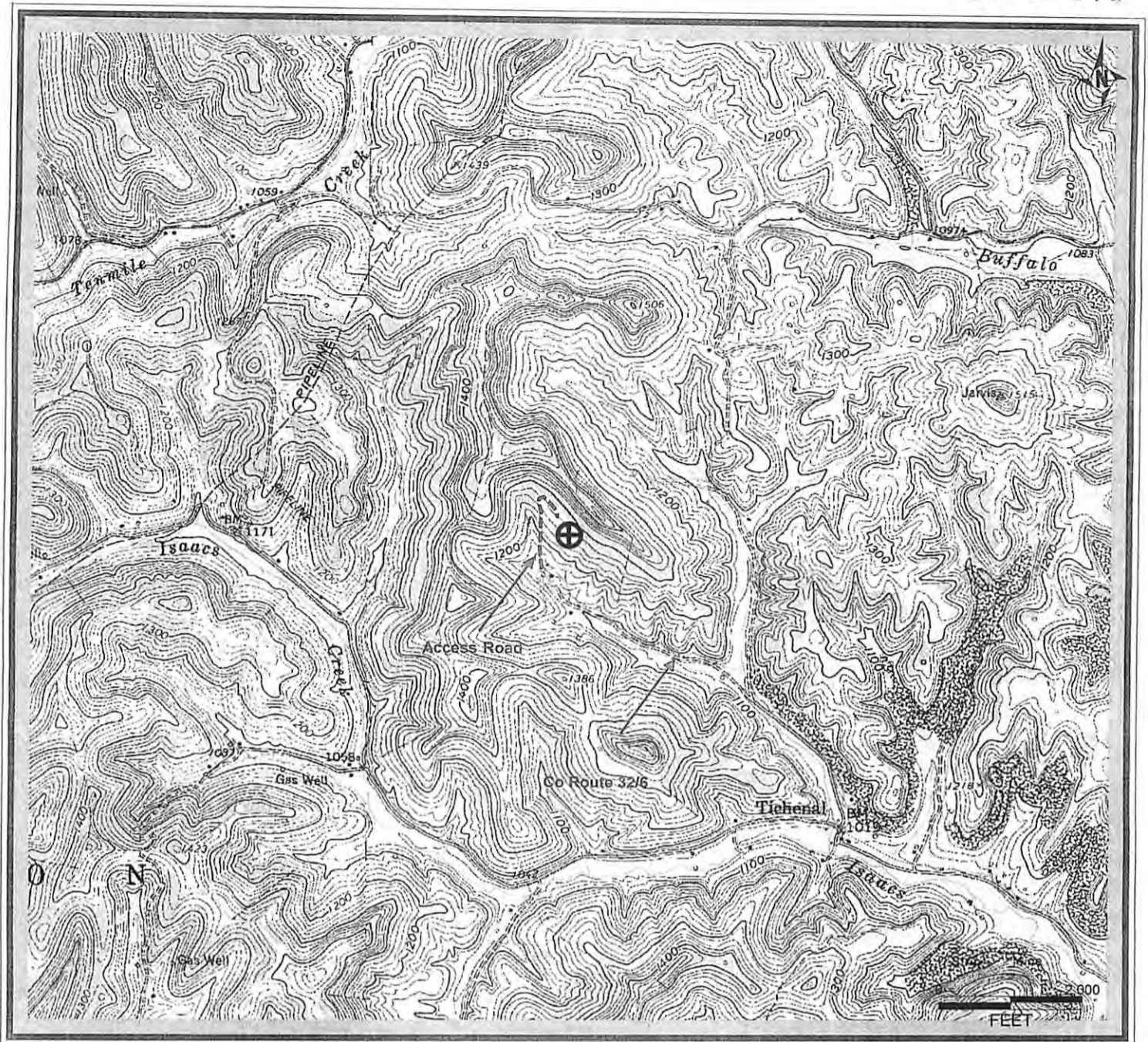

Antero Resources Corporation
APPALACHIAN BASIN
Tenmile Unit 2H Harrison County
<p>0                      2,000                      4,000 FEET</p>
<p>REMARKS                      QUADRANGLE: WEST MILFORD                      WATERSHED: ISAACS CREEK                      DISTRICT: UNION</p>
Date: 02/22/12