

ANDERSON UNIT A 2H

NOTES ON SURVEY

TIES TO WELLS AND CORNERS ARE BASED ON STATE PLANE GRID NORTH WV NORTH ZONE NAD '27. TIES TO REFERENCES ARE BASED ON MAGNETIC NORTH 06-19-12. LEASE BOUNDARY SHOWN HEREON TAKEN FROM A DEED RECORDED IN DEED BOOK 252 AT PAGE 1 AND INFORMATION PROVIDED BY XTO ENERGY INC. SURFACE OWNER AND ADJOINER INFORMATION TAKEN FROM THE ASSESSOR AND COUNTY CLERK RECORDS OF HARRISON COUNTY IN DECEMBER, 2010 AND INFORMATION PROVIDED BY XTO ENERGY INC. WELL LAT./LONG. ESTABLISHED BY SG-GPS. ORIGINAL PLAT DATE MARCH 31, 2011.

REFERENCES 1" = 200'

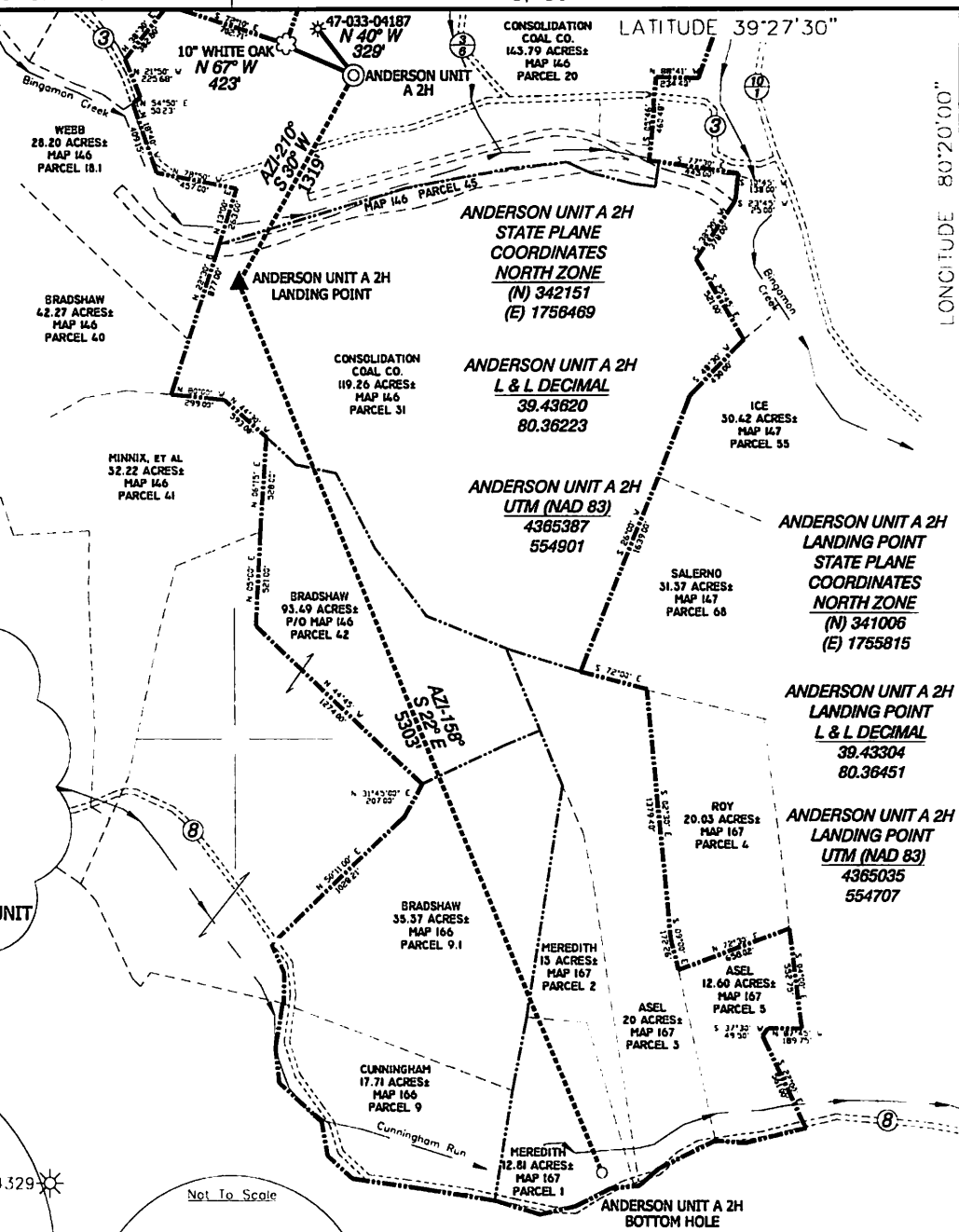
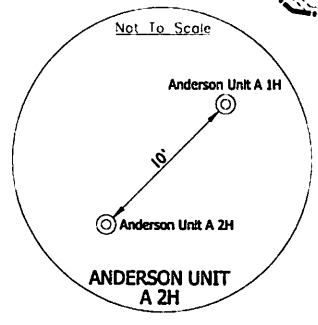
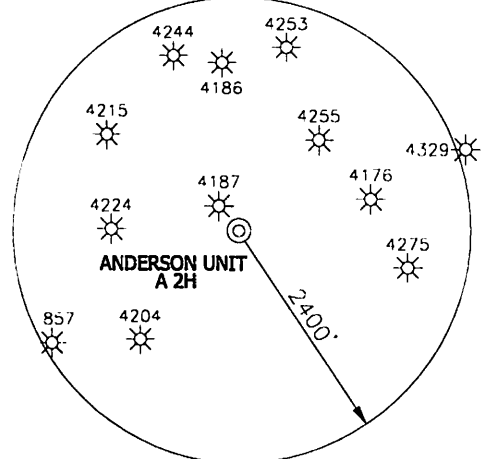
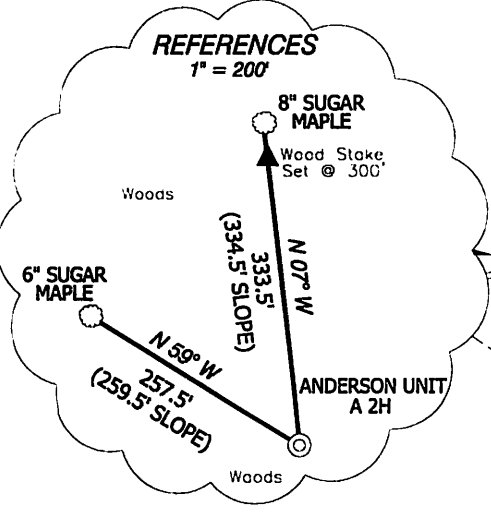

ANDERSON UNIT A 2H BOTTOM HOLE STATE PLANE COORDINATES NORTH ZONE (N) 336093 (E) 1757812

ANDERSON UNIT A 2H BOTTOM HOLE L & L DECIMAL 39.41960 80.35728

ANDERSON UNIT A 2H BOTTOM HOLE UTM (NAD 83) 4363549 555341

I, THE UNDERSIGNED, HEREBY CERTIFY THAT THIS PLAT IS CORRECT TO THE BEST OF MY KNOWLEDGE AND BELIEF AND SHOWS ALL THE INFORMATION REQUIRED BY LAW AND THE REGULATIONS ISSUED AND PRESCRIBED BY THE DIVISION OF ENVIRONMENTAL PROTECTION.

P.S. 834
DOYLE HUPP, JR.
 HUPP Surveying & Mapping
 P.O. Box 647 Grantsville, WV 26147
 (304) 354-7035 EMAIL: hupp@frontiernet.net

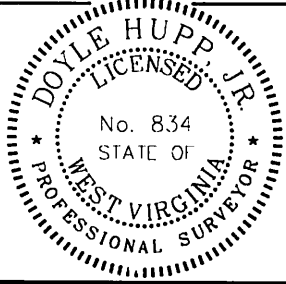

(+) DENOTES LOCATION OF WELL ON UNITED STATES TOPOGRAPHIC MAPS.
 DATE AUGUST 20, 2012
 OPERATORS WELL NO. ANDERSON UNIT A 2H
 API WELL NO. 47-033-05706 H63
 STATE COUNTY PERMIT

MINIMUM DEGREE OF ACCURACY 1/2500 FILE NO. W1810 (BK47-57)
 PROVEN SOURCE OF ELEVATION SG-GPS SCALE 1" = 1000'

STATE OF WEST VIRGINIA
 DIVISION OF ENVIRONMENTAL PROTECTION
 OFFICE OF OIL AND GAS

WELL TYPE : OIL GAS LIQUID INJECTION WASTE DISPOSAL IF "GAS" PRODUCTION STORAGE DEEP SHALLOW
 LOCATION :
 ELEVATION 1,087' WATERSHED BINGAMON CREEK
 DISTRICT EAGLE COUNTY HARRISON QUADRANGLE SHINNSTON 7.5'
 SURFACE OWNER CONSOLIDATION COAL COMPANY ACREAGE 143.79±
 ROYALTY OWNER JOHN ANDERSON, et al LEASE ACREAGE 41.72±
 PROPOSED WORK :
 DRILL CONVERT DRILL DEEPER REDRILL FRACTURE OR STIMULATE PLUG OFF OLD FORMATION PERFORATE NEW FORMATION PLUG AND ABANDON CLEAN OUT AND REPLUG OTHER
 PHYSICAL CHANGE IN WELL (SPECIFY) _____ TARGET FORMATION MARCELLUS
 ESTIMATED DEPTH IVD- 7,200' MD- 15,500'

WELL OPERATOR XTO ENERGY INC. DESIGNATED AGENT GARY BEALL
 ADDRESS 810 HOUSTON STREET FORT WORTH, TX 76102 ADDRESS P.O. BOX 1008 JANI 02/15/2013

Anderson Unit A 2H Water

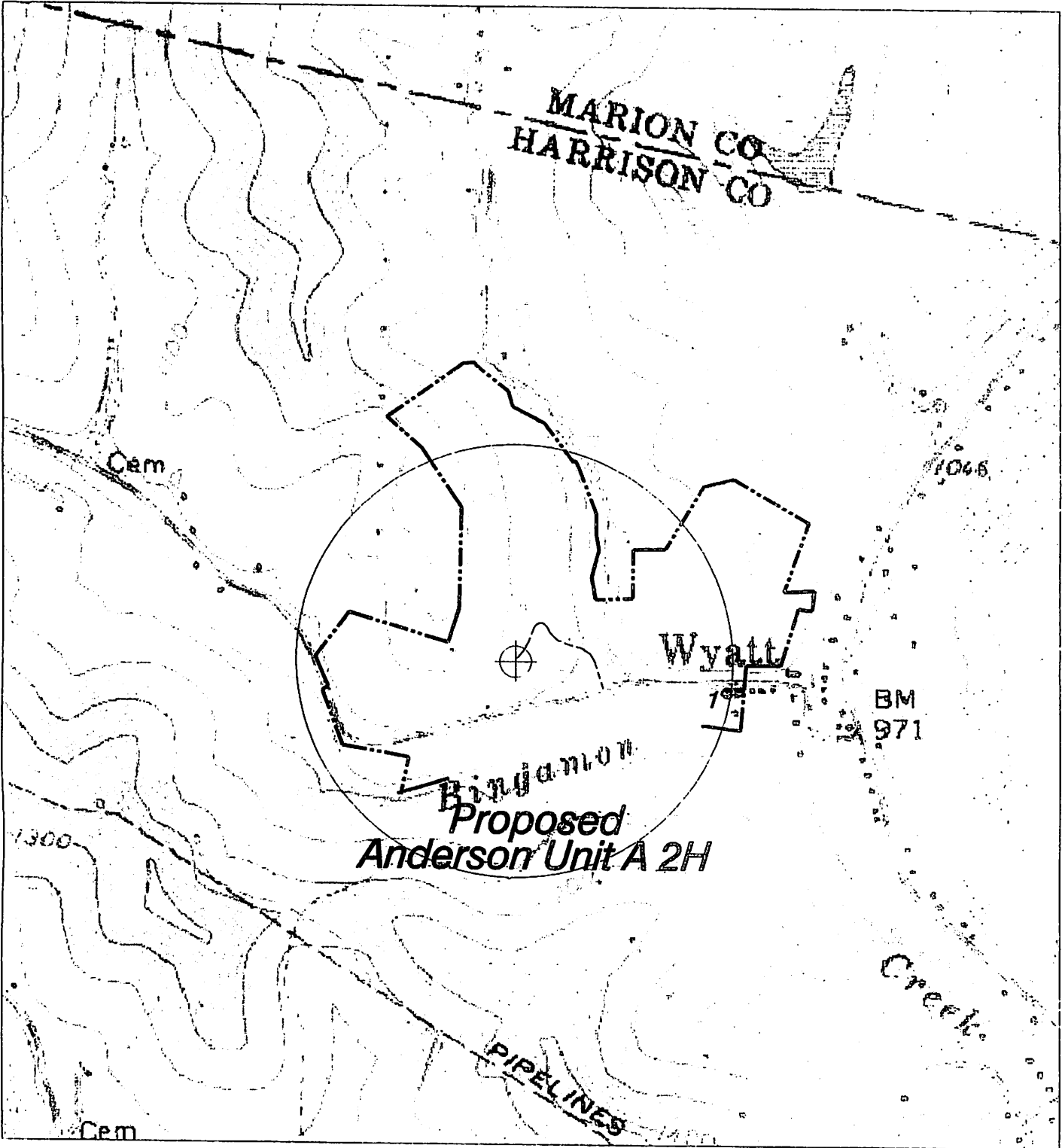

NORTH

HUPP Surveying & Mapping

P.O. BOX 647 GRANTSVILLE, WV 26147
PH: (304)354-7035 E-MAIL: hupp@frontiernet.net

1" = 1000'
Shinnston Quad

XTO Energy Inc.
810 HOUSTON STREET
Fort Worth, TX 76102